"All the News That's Fit to Print."

The New York Times.

THE WEATHER
Showers today, cooler in afternoon or at night; tomorrow partly cloudy. Temperatures yesterday: Max., 70; Min., 57.
☞ For weather report see Page 35.

Copyright, 1928, by The New York Times Company.

VOL. LXXVII....No. 25,704. NEW YORK, SATURDAY, JUNE 9, 1928. TWO CENTS In Greater New York | THREE CENTS Within 200 Miles | FOUR CENTS Elsewhere in the U. S.

FLIERS LAND IN AUSTRALIA FROM FIJI; BATTLE STORMS TO BRIDGE PACIFIC; NEW RADIO TELLS WHERE ITALIA IS DOWN

FOUR REACH BRISBANE IN HOP

Wildly Acclaimed After 1,762-Mile Trip in 21 Hours, 18 Minutes.

ANGRY GALES TOSSED PLANE

Southern Cross Often Dropped 400 Feet at a Time During Tempestuous Passage.

HID PERIL TILL IT PASSED

Ulm Did Not Want to Alarm Friends—Cheery Messages Told Plane's Progress.

By The Associated Press.

BRISBANE, Australia, Saturday, June 9.—The monoplane Southern Cross arrived here from the Fiji Islands at 10:10 o'clock this morning.

The Southern Cross thus bridged the Pacific by air, and Australia and America clasped hands across the water.

In the pilots' positions were Captains Charles Kingsford-Smith and Charles Ulm, sons of Australia. The navigator was Captain Harry W. Lyon and the radio operator James Warner, sons of America.

Gales that threatened destruction were fought by the plane and its four men for much of the flight of 1,762 over the South Pacific.

[The Southern Cross left Naselai Beach, Fiji, at 2:52 P. M. Friday, which was 10:52 P. M. Thursday, New York Daylight Saving Time. It landed in Brisbane at 10:10 A. M., Brisbane time, Saturday, or 8:10 P. M. Friday, New York time. Thus the elapsed time was 21 hours 18 minutes and the average speed about 82 miles an hour.]

Welcomed by Thousands

Enormous crowds that had awaited its arrival since dawn, gave the Southern Cross a tumultous welcome.

The epoch-making monoplane, with its crew of four daring men, made a spectacular landing in a Wright Sunshine special enclosure of the Eagle Farm Motordrome.

The crew appeared in excellent condition, nothwithstanding the fact that they had experienced the wildest night of the whole air voyage, which started eight days ago from Oakland, Cal.

The storm of last night blew the Southern Cross out of its course. Land was first sighted near Ballina, about 150 miles south of Brisbane. This accounted for the plane arriving more than an hour later than the fliers had radioed they would land.

After formal speeches of welcome the crew were brought into the City of Brisbane, where they received a demonstrative welcome from the crowds in the streets.

In coming to Brisbane the Southern Cross passed over Moreton Bay, receiving the siren salute of steamships in Brisbane River. It alighted after sailing over this city of more than 200,000 souls. Brisbane's noisy acclaim was scarcely heard by the fliers, their hearing deadened by the many hours' roar of the three motors of the plane.

Most Hazardous Stage.

The flight stage ended today was the third great journey over the Pacific Ocean by the Southern Cross in its air passage from Oakland, Cal., toward Sydney, Australia.

Radio messages from the aviators described it as more hazardous, because of the storms encountered, than the two longer ones that had preceded it.

At times during the 1,762-mile flight from Fiji, the plane dropped 400 feet as it battled the storm. But always, at the end of their radio messages, came a cherry word from the men. With courage that never faltered, they defied with jest the anger of the wind that threatened to hurl them into the waves below.

The Southern Cross and its crew were superior to the storm, as they had been to the dangers of the 2,400-mile passage from California to Hawaii, and the 3,138-mile transit from Hawaii to Fiji.

How long the Southern Cross will remain here before continuing to Sydney did not become known immediately. Before landing word had come from the fliers that one day of rest for the men and of overhauling for the plane would be sufficient preparation for the concluding flight of 500 miles.

Anxiety Through Night

Now Sydney beckons the Southern Cross onward to complete the triumphant flight of 7,800 miles. Lyon and Warner are not expected to be afraid when the plane takes off on the final stage.

As the Southern Cross approached this birthplace of its commander, Captain Kingsford-Smith, the heart of Australia beat in sympathy with the crew's heroic effort.

In expectation of their arrival the city began stirring in the early morning to extend its welcome to the fliers, after their battle from Fiji with terrific storms.

Radio messages from the plane,

Continued on Page Four.

Coolidge Praises Fliers For 'Courageous Pioneering'

WASHINGTON, June 8 (AP).—President Coolidge was one of the first to send a message of congratulation to the fliers aboard the monoplane Southern Cross after the news of their landing at Brisbane, Australia, had been received.

His message, a telegram to Captain Charles Kingsford-Smith, said:

"Hearty congratulations to you and your companions on successful flight Oakland to Australia. Your brilliant and courageous pioneering has advanced cause of aviation and strengthened bonds between your commonwealth and our country."

OSWALD CONVICTED IN PAYROLL LARCENY

McGee Acquitted but Is Held on Other Charges of Bronx Grafting.

JURY IS OUT ELEVEN HOURS

Manhattan Inquiry Set for Next Week—Higgins Hears Data on Gasoline Discrepancies.

William J. Oswald, Superintendent of the Third Street Cleaning District in the Bronx, was found guilty at 11:05 o'clock last night by a jury in the Bronx County Court of grand larc y in connectoin with payroll padding in the last three years in the department garage in Cromwell Avenue. Charles A. McGee, Assistant General Superintendent of the department, his fellow-defendant on the same indictment, was acquitted. McGee, however, was continued in $2,500 bail pending trial later on two additional indictments returned against him and Oswald. Oswald was remanded to the Bronx County Jail by Judge Cohn for sentence next next Friday.

The additional indictments against McGee charge that he conspired with Oswald and William J. Loughead, suspended foreman of the Cromwell Avenue garage, and Benjamin J. Stoeber, assistant foreman under Lougheed, to forge endorsements to city pay checks Lougheed and Stoeber had told the jury they obtained by padding Lougheed's payroll with "dummy" names. This charge also involved the remaining indictment against McGee, which alleges that he violated the Public Officers' act in the conspiracy.

McGee hurried out of court to join his wife and other women relatives, who, with the wife and women relatives of Oswald, had been barred from the courtroom by Judge Cohn to prevent possible embarrassment. Oswald and McGee with Lougheed and Stoeber had been prisoners in the County Jail from the opening of the trial two weeks before.

Charge to Jury Takes Four.

The case was placed in the hands of the jury shortly after noon yesterday, following a charge of a little more than an hour by Judge Cohn. Lougheed and Stoeber, who had pleaded guilty to grand larceny and forgery charges at the beginning of the McGee-Oswald trial, testified against their former superiors, and also are to be sentenced next week. Lougheed told the jury that he collected more than $250,000 in graft in the Cromwell Avenue garage from January, 1925, to March 24 last, when an investigation put an end to the grafting.

Lougheed and Stoeber swore that money which they received each week through cashing city pay checks which had been made out by Controller Berry for fictitious names on Lougheed's emergency laborers' and drivers' payrolls had been divided with McGee, the second highest member of the street-cleaning

Continued on Page Nine.

SURE ITALIA SIGNALED

Mother Ship Operator Talked With Dirigible for 20 Minutes.

ROME REPORTS MESSAGES

Nobile, Missing Two Weeks, Gave Location as 220 Miles From Spitsbergen.

SEALING SHIP TO RESCUE

Search Will Be Made at Point 20 Miles From Northeastern Extremity of Spitsbergen.

By The Associated Press.

ROME, June 8.—The Stefani News Agency announced tonight that the Citta di Milano, base ship for General Umberto Nobile's expedition at Spitsbergen, maintained radio communication for twenty minutes today with the dirigible Italia, lost in the polar wastes since May 25.

The dirigible gave her bearings, which corresponded to a place twenty miles north of Cape Leigh Smith, the easterly extremity of North East Land. The messages were exchanged beginning about 7 P. M., Greenwich Time, tonight.

The Cita di Milano has given the word to the sealer Hobby and has asked that vessel to try and work her way to the position given by the Italia with sledges, dogs and guides.

The messages were heard plainly on the Citta di Milano and the commander of that vessel is confident that they were bona fide because the sender wound up his transmission with the proper recognition signals.

220 Miles From Kings Bay.

The position of the Italia given in the Rome dispatch, 20 miles north of Cape Leigh Smith, is approximately 220 miles from Kings Bay, the haven which the Italia was trying to reach on her return flight from the North Pole. The position of the airship, if the message is genuine, is approximately 200 miles south by east of the point where the big airship was supposed to be when the last authentic signals were heard from her two weeks ago today.

The region is one of the least known in the Spitzbergen Archipelago. Maps show a number of small islands in the immediate vicinity. Brock and Foyn Islands are near a spot 20 miles north of Cape Leigh Smith, Foyn being only 10 to 15 miles west of the position.

Dutch and Swedish whalers visited this neighborhood as early as the latter part of the eighteenth century. Their descriptions, however, were rather vague and not until the second half of the nineteenth century were there any definite and reliable reports concerning the islands in that section.

Generally the islets are mountainous, rising from 800 to 1,900 feet above the sea, but many of them are mere craggy rocks of 400 feet or less elevation.

Leigh Smith, after whom the cape at the northeast extremity of the main island was named, visited the region in 1871 and 1873. Game is scarce and vegetation practically unknown in this section of the archipelago.

King's Bay Had Kept Hope.

KINGS BAY, Spitsbergen, June 8 (AP).—Though increasingly doubtful that the message picked up last night saying the Italia was down in Franz Josef Land had come direct from the missing dirigible, the crew of the base ship Citta di Milano kept broadcasting messages of confidence and cheer today in the vague hope that the Italia might hear them.

Every hour today the wireless operator signalled for the Italia,

Continued on Page Three.

Primo de Rivera Cancels His Plan to Wed; Objects to Fiancee's Stock Exchange Deals

Special Cable to THE NEW YORK TIMES.

MADRID, June 8.—A sensation has been caused by the public announcement, made by General Primo de Rivera, definitely breaking off his engagement for marriage with Señorita Castellanos, for which elaborate plans have for some time been in progress.

Many rumors are rife regarding the reasons behind the Premier's decision, the most persistent of which are linked with reports that Señorita Castellanos has been speculating heavily on the Stock Exchange, which action the General is said to have condemned resentfully owing to the fact that she had access, through him, to financial information of a most confidential nature.

Since the first announcement was made several weeks ago, the engagement has been subject to numerous declarations.

The first inkling of a possible hitch came a few days ago, when, despite the fact that Rivera's physicians announced his illness, Señorita Castellanos was not among the visitors to his sick-bed. Further surprise was caused yesterday, when it was learned that the dictator's fiancée had chosen the moment of his illness for a visit to Paris.

Tonight Primo de Rivera resumed his grip on affairs of State, issuing an emphatic statement denouncing reports of his impending retirement and declaring his intention to remain at the head of the Government for an indefinite time.

He said he would advise the King not to change the Government in the slightest way. He declared it would be impossible to resume any relations with the old political parties and indicated he would continue to govern for at least two years more.

MADRID, June 8 (AP).—Announcing the breaking-off of his engagement to Señorita Mercedes Castellanos, General Primo de Rivera issued a note today, saying that Señorita Castellanos was seen on the exchange in company with Count Cimera and the Duke of Almodovalhe. The note added that the Dictator found this conduct on her part "incomprehensible."

Thus far no announcement or other expression has come from the lady in the case.

NATIONALIST TROOPS MARCH INTO PEKING AS NEW FLAGS RISE

Shansi Vanguard of 500 in Battle-Worn Uniforms Enters With Perfect Discipline.

MUKDENITES GO BUT RETURN

Garrison of 1,200, Fearing for Safe Conduct, Camp Beside Former Foes in Capital.

By HALLETT ABEND.

Wireless to THE NEW YORK TIMES.

PEKING, June 8, Midnight (by Naval Radio).—The five-barred Republican flag faded from Peking streets while the city blossomed with the blue and white and red, white and blue of the Nationalist and Kuomintang banners as the Shansi troops quietly, orderly entered the capital 10 o'clock this morning and the small interim protectionary Mukdenite garrison of about 1,200 men departed. Due to a misunderstanding over safe conduct, the Mukdenites returned later and their presence is complicating the situation tonight.

The vanguard of the Shansi occupationary forces, about 500 strong, entered through the south and southwest gates and billeted mostly on the Temple of Heaven grounds within the Chinese city and on Coal Hill northward of the Forbidden City.

The Shansi troops were a motley crowd of all ages, variegated in equipment, their uniforms bearing traces of hard marching, but they were in good spirits and evidently were well disciplined. Their arms were chiefly old model Mauser rifles, obsolete pistols and potato masher percussion grenades. The grenades were carelessly stuck through belts or were carried in their hands, furnishing the spectators with one of the thrills of the day.

Numerous extemporaneous reception committees, composed chiefly of Chinese students, greeted the entry with a great fluttering of Kuomintang and Nationalist flags, which showed evidences of hasty home-made construction.

The foreign residents, including many legation officials, watched the entry through the historical Chien Mien Gate. Simultaneously with the Shansi entry, a contrasting ceremony occurred at the city's main Eastern Gate, where the youthful Mukden General Pao Yu-lin marshaled the departing garrison. The city elders expressed their gratitude for the preservation of order and served ceremonial cups of tea, after which the gates were opened.

North and South Camp Side by Side.

Paoyu-lin, afoot, led his men eastward, accompanied by a single Kuominchun officer intended to give the troops safe conduct through the Nationalist lines of General Feng Yu-hsiang in the Tungchow district. Several members of the diplomatic corps witnessed the ceremony.

The Shansi Governor, General Yen Hsi-shan, had his Chief of Staff visit the legations and give assurances for the safety of foreign lives and property.

Then something came up which had not been foreseen in the making of arrangements for the peaceful evacuation of Pao Yu-lin's garrison troops, comprising the Forty-seventh Mukdenite Division.

After their ceremonial exit this morning, the division marched fourteen miles under a hot sun to Tungchow. There, apparently not satisfied with the value of their safe conduct through the Kuominchun lines, the division, following a parley between their commander and the Kuominchun commander at Tungchow, turned and marched back to Peking, where they encamped tonight on the temple grounds outside the East Gate between Shansi occupation force in Peking and the surrounding Kuominchun troops.

"The incident has an international aspect owning to he fact that the diplomatic body had communicated with the Nanking [Nationalist] regime asking that Pao Yu-lin's troops be permitted to march out unmolested with their arms after their duty in serving as the interim garrison had been completed. Nanking had replied promising this. It is understood that a similar pledge was given by General Han Fu-chen, command-

Continued on Page Eight.

NORRIS ATTACKS COOLIDGE AS TIMID ON THE SHOALS BILL

Senator Says the President Feared He Would Offend the "Power Trust."

HE PREDICTS A THIRD PARTY

Believes the Pocket Veto Will Result in Alienation of Many Republicans.

Special to The New York Times.

WASHINGTON, June 8. — Attacking President Coolidge for his failure to sign the Muscle Shoals bill, Senator Norris, Republican Progressive of Nebraska, declared today that the President's dereliction in this regarded "may be the last straw that will bring a third party into the field."

Mr. Norris, author of the measure which died last night by a "pocket veto," charged that the President was influenced by a fear of offending the "power trust" and thereby "drying up the source of revenues that we must have in the campaign ahead of us."

While the "trust," he asserted, would acclaim the President for ignoring the Muscle Shoals bill, the "American farmers interested in cheaper fertilizers" would be grievously disappointed.

Mr. Norris did not say he would lead a third party movement. He contented himself with the declaration that it might result, presumably from disaffected farm elements, over failure of the President to sign the measure, which was passed in both houses by large majorities.

Plans Test of "Pocket Veto."

Notice was given by Mr. Norris that he would make a test of the "pocket veto" in December by asking Congress to make an appropriation to carry forward the Muscle Shoals project as provided by the Norris bill, thus ultimately throwing the question into the courts.

One other bill of national importance passed at the recent session suffered a "pocket veto" through failure of the President to approve it within the prescribed ten-day period. It authorized an appropriation of $3,500,000 for the construction of fish hatcheries.

Another bill, which was offered by Representative Fish of New York, giving World War veterans preference in appointments in the Civil Service and a third measure proposing adjustment of a private claim lie on the President's desk, awaiting either his signature or the fate that met the Muscle Shoals and fish hatchery proposals.

From an administration point of view, the Muscle Shoals bill, which calls for Government operation of the $150,000,000 power plant on the Tennessee River in Alabama, is dead.

Mr. Norris contends that the bill automatically became a law upon the failure of the President to approve it within ten days after re-

Continued on Page Two.

ANTI-HOOVER COALITION MAPS BATTLE; HILLES AVOIDS DEFINITE PLEDGE TO IT; BORAH AND HOOVER DRAFT A PLATFORM

BORAH DENIES ANY PLEDGE

But Believes Commerce Chief Is With Him on Most Planks.

NICARAGUA AN EXCEPTION

Accord Reached to Uphold Dry Amendment and Denounce Corruption.

UNDECIDED ON FARM RELIEF

Senator Declares Conferences Did Not Commit Him to Support Hoover.

Special to The New York Times.

WASHINGTON, June 8.—Secretary Hoover and Senator Borah of Idaho have virtually reached an agreement as a result of conferences held this week, upon a series of planks to be urged for incorporation in the Republican platform to be adopted at the Kansas City convention.

This does not mean, according to a statement made to THE NEW YORK TIMES tonight by Mr. Borah, that he is committed to the Hoover candidacy for the Republican Presidential nomination.

The planks which will be submitted by Mr. Borah to the Resolutions Committee, of which he is a member, will attempt to pledge the Republican Party to declarations as follows:

1. Rigid enforcement of the prohibition laws and no repeal of the Eighteenth Amendment.
2. Definite promise of full publicity of all future campaign expenses, coupled with an admission that money has been corruptly used in past elections.
3. Recognition of the idea that the "Power Trust" is a Federal problem, with which the Government must cope.

For Reaffirming League Stand.

4.—Insistence upon the Senatorial reservations conditioning this country's entrance into the World Court.
5.—Declaration of a "hand-off" policy in Central America and the right of each nation there to manage its own affairs.
6.—Reaffirmation of the Republican Party's attitude toward the League of Nations.
7.—Recognition of the proposed multilateral treaties to outlaw war.
8.—An exhaustive tariff revision by the next Congress looking to an assurance that the American market will be guaranteed to the American farmer so far as he is able to supply it.

It is the understanding that Mr. Hoover is in harmony with all the Borah planks enumerated, with the exception of the fifth, declaring a hands-off policy by the United States in dealing with Central American affairs. Mr. Hoover was disinclined to assent to this particular plank, it is understood, because of the belief that it might give the impression he was out of tune with the Administration on Latin-American affairs, notably on Nicaragua.

Borah States His Position.

Senator Borah said tonight that while he was personally friendly to Mr. Hoover, he was not prepared to commit himself or the Idaho delegation to any candidate until he had full opportunity to confer with his Idaho colleagues at Kansas City. His statement, dictated to THE NEW YORK TIMES tonight, follows:

"Secretary Hoover and I have had a number of conferences on matters touching the platform. I think it is safe to say that in a general way we are in accord.

"However, I do not presume to speak for Mr. Hoover. There has been nothing said between us what-

Continued on Page Two.

Farm Relief or Party Bolt Threat of 2,500 Iowans

Special to The New York Times.

FORT DODGE, Iowa, June 8.—Two thousand five hundred West Iowa business man met here last night and threatened to support a Democratic nominee for President unless the National Republican Convention nominates a candidate outspoken for farm relief legislation.

The threat was made in a resolution denouncing President Coolidge's veto of the McNary-Haugen bill and demanding agricultural equality. The resolution received unanimous approval.

Representative L. J. Dickinson of Algona, Tenth District, was named to carry the message to the National Convention at Kansas City.

FARMERS ABANDON EQUALIZATION FEE

Federation Directors Make No Mention of McNary Measure in Proposed Plank.

DEMAND TARIFF EQUALITY

Ask Pledge Placing Cost of Distribution on Entire Volume of Product Marketed.

Special to The New York Times.

CHICAGO, June 8.—While the directors of the American Farm Federation demanded equality of agriculture with industry under the protective system in completing today the demands they will place before the national Republican and Democratic conventions, their program omitted any mention of the equalization fee of the McNary-Haugen bill. Apparently they have reached the conclusion that to insist on it will be futile.

Both conventions are to be asked to pledge the parties to an agricultural policy making the farmer's dollar equal in purchasing power to that of industry and other groups. While this is what the McNary-Haugen bill aimed to do, the federation does not insist on this particular method of bringing relief. Legislation is asked to aid cooperative marketing by placing the cost of distribution on the entire volume of the product marketed.

Sam H. Thompson, President of the federation; Edward A. O'Neil, Vice President, and C. E. Hearst, President of the Iowa federation, were secelected to put the farmers' case before the conventions.

National Agricultural Policy.

The planks to be proposed for adoption at each of the National Conventions are as follows:

"That there is a real and vital agricultural problem is keenly appreciated by all informed men. The evidence is all too convincing that agriculture has not been receiving its fair share of the national income. It has been clearly established that those engaged in agriculture, constituting a third of the population of the country, receive only approximately 8 per cent. of the national income.

"A remedy for this condition must be found. That remedy must be permanent and effective. It is the obligation of the party to meet this issue squarely and without delay.

"We therefore, pledge the party forthwith to initiate and enact legislation that will secure for agriculture a place of equality along with industry, finance, labor and other groups in our American protective system, thereby guaranteeing to the agricultural dollar a purchasing power equal to that of the other groups.

"It has been demonstrated that cooperative marketing is fundamentally sound and experience has proven that the cost of distribution must be equitably borne by the entire volume of the marketed product in order to insure freedom from the need of subsidies and to guarantee permanence and independence in carrying on the marketing operations and we hereby pledge our party to the enactment of legislation to meet this requirement.

Muscle Shoals.

"It is to be regretted that the policy enunciated by Congress in 1916 in the National Defense act relative to the use of power at Muscle Shoals in the fixation of nitrogen and in the production of fertilizer has remained wholly ineffective and we hereby pledge the party to speedily enact legislation which will insure the use of the power and facilities at Muscle Shoals in the fixation of nitrogen and in the production of highly concentrated fertilizers for the farmers.

Taxation.

"We favor the income tax system and pledge the party to continued development thereof; and we also favor and pledge the party to debt reduction as a means of ultimate tax reduction.

Roads.

"We favor the continued cooperation between State and Federal Government in public highway con-

Continued on Page Two.

ALLIES CENTRE ON SOUTH

Mid-West Bloc Relies Mainly on Winning 66 Contest Seats.

'BIG THREE' HOLD BALANCE

Mellon, Butler and Hilles Are Expected to Have the Final Say.

PLATFORM TAKING SHAPE

Farm Plank Likely to Stress Tariff and Ignore the McNary-Haugen Bill.

By W. A. WARN.

Special to The New York Times.

KANSAS CITY, June 8.—While pledging sympathy and aid to the anti-Hoover allies in their efforts to bring about the seating of delegates thrown out by the Republican National Committee under pressure from the Hoover steam roller, Charles D. Hilles, Vice Chairman and New York representative on the committee, today served notice that neither he nor his woman colleague from New York, Mrs. Charles H. Sabin, was in position to become identified with the anti-Hoover coalition or with any other "anti-" movement.

"We are both pro-Coolidge and pledged to devote our undivided efforts toward bringing about the nomination of the President," Mr. Hilles in substance told a little group of leaders, including former State Senator Clarence E. Buck of Illinois, field marshal of the forces backing ex-Governor Frank O. Lowden, at a private conference this forenoon. Among those present were leaders prominent in the "draft Coolidge" movement, and even some adherents of Secretary Hoover.

Mr. Hilles through this action has preserved unimpaired his freedom of action in the convention and placed himself in a position where he can cooperate with Andrew W. Mellon, Secretary of the Treasury, and with William M. Butler, Chairman of the Republican National Committee. Mellon, Butler and Hilles will form a "big three" that may become necessary as a balance wheel to the convention when the machinery of that great party assembly is set in motion next week.

Perils of Binding Agreement.

Mr. Hilles has not been slow to sense the perils and pitfalls along the path he would be compelled to pursue in strange company if tied by a hard and fast agreement to the adventurous program of the anti-Hoover coalition, which, as the situation develops, under the stress of momentarily political expediency is likely at any minute to assume amazing forms.

It is difficult to see how Mr. Hilles can have anything to lose by remaining aloof from the mid-West farm coalition. There will be nothing to prevent him to work on the outside to accomplish its purpose with which he is in sympathy to the extent that it contemplates the "stopping" of Hoover, but hardly beyond that stage.

On the other hand, he has everything to gain by being in a position to join hands with Secretary Mellon, whose plan and program every one admits is the one most likely to prevail, once he arrives here and the convention gets into action.

There is no reason to believe that the action of Mr. Hilles was influenced by the display of power from the Hoover camp, now in progress. He has taken a position, however, which will enable him to fall in line for Secretary Hoover without any loss of prestige to himself, in the event that upon sound and sober reflection by the "best minds" his nomination should be adjudged the safest way out of a situation which is likely to become more difficult the more it is prolonged.

His "Coolidge-First" stand, which if the President could be prevailed upon to "come to the aid of his party," would receive its vindication from a virtually unanimous vote in the convention, as a matter of fact is approved by some of the foremost leaders in the party, and his insistence that New York send an uninstructed delegation is strictly in accord with precedent of long standing.

Allies Prepare for Contests.

The anti-Hoover allies today were busy through their Committee of Three preparing the contests on which an appeal is to be taken from the National Committee to the Convention Committee on Credentials. Colonel C. C. Isbister, head of the unseated Texas delegation, was brought in today by ex-Governor Arthur M. Hyde of Missouri, who will lead the fight to have the National Committee's decisions seating Hoover delegates from the South, reversed.

In connection with this it was learned in the coalition camp that all its efforts for the present would

Phone Company Here to Bar Wire-tapping, Despite Supreme Court Decision on Legality

Despite the recent decision of the United States Supreme Court legalizing the practice of wire-tapping in prohibition investigations, J. S. McCulloh, President of the New York Telephone Company, announced yesterday that the company "will not knowingly permit tapping or other interference with its telephone wires."

"Whenever it comes to our notice that attempts to do so are made," Mr. McCulloh continued, "we will take such steps as may be necessary to remove such interferences and to protect the privacy of our subscribers in their use of our telephone service."

Mr. McCulloh said that listening in on telephone lines or otherwise improperly obtaining knowledge of telephone conversations is made a criminal offense by the Penal law of New York. The telephone company will exercise every means within its power to protect its lines, he said.

The decision which split the Supreme Court by a five-to-four vote, Chief Justice Taft registering the deciding ballot, was announced June 4. It held that "wire-tapping" was admissible in a criminal case arising under the Prohibition law, and that a conviction for a liquor offense obtained by such methods is not a violation of the guarantee against "search and seizure" provided by the United States Constitution.

Justices Holmes and Brandeis, in vigorous minority arguments, condemned the decision. Mr. Justice Holmes asserting that "the greatest dangers to liberty lurk in insidious encroachment by men of zeal, well-meaning, but without understanding." The measure was described as a "subtler and more far-reaching means of invading privacy," available to the Government through new discoveries and inventions.

Fun, Mat Today, Dennis King in "3 Musketeers," Ziegfeld Production, Lyric Thea. —Advt.

POPULAR PRICE MAT. TODAY. Marilyn Miller in Rosalie with Jack Donahue; Ziegfeld production, New Amsterdam Thea.—Advt.

FLY over New York. Luxurious 5 passenger Airliner—$10. Teterboro Airport, Hasbrouck Heights, N. J.—Advt.

Colorado Sues to Disbar Ex-Judge Lindsey; Charges He Took Fees in W. E. D. Stokes Case

Special to The New York Times.

DENVER, Col., June 8.—Suit to disbar Ben B. Lindsey, former Juvenile Court Judge, from practicing law in the State of Colorado was filed late this afternoon with the State Supreme Court by Attorney General W. L. Bostright.

The complaint involves the contest over the will of W. E. D. Stokes, who died recently in New York. It is asserted that Judge Lindsey was retained by Mrs. Helen Ellwood Stokes at and after the time the case of the custody of the two Stokes children came before the judge in Juvenile Court here.

At that time the Judge ruled the Stokes home was no fit place for the children because of discord between Mr. and Mrs. Stokes and that they should be wards of the State. After the death of Mr. Stokes the Judge amended the order to include Mrs. Stokes as custodian of the children with the State, the complaint says.

It is declared that Judge Lindsey represented Mrs. Stokes in contesting the will, in which efforts she was finally successful, and it is further alleged that "certain persons, including the respondent," received about $40,000 for fees in the litigation. It is contended that the Judge had no right to take part in the litigation because of his official position.

The complaint alleges that Judge Lindsey received $37,500 from Mrs. Stokes and an additional $10,000 from Samuel Untermyer, also representing Mrs. Stokes.

LOS ANGELES, June 8 (AP).—Former Judge Lindsey declared here today that the proceedings in Denver were "Pure malice on the part of political enemies."

In a statement he said Mrs. Stokes asked him to visit her in New York and suggested that she voluntarily give him a sum that would assure him of an income of about $200 a month. He said he would accept if Judge Luxford of the Probate Court in Denver would approve. He said Judge Luxford approved.

Popular Matinee To-day "SHOW BOAT." Ziegfeld production. Ziegfeld Thea.—Advt.

be concentrated on the unseating of sixty-six Hoover delegates whom the National Committee placed on the temporary roll of the convention.

The proposal reached in the first flush of belligerency following the formation of the anti-Hoover alliance, to make a fight on the Hoover candidate for permanent Chairman, Senator George H. Moses of New Hampshire, may be abandoned. Senator James E. Watson, Presidential aspirant and kingpin in the anti-Hoover combination, has strongly advised against any fight upon his colleague in the Senate as unwise, in that it would lead to a scattering of the allied fire and perhaps to the alienation of many who otherwise would be inclined to give aid to the anti-Hoover movement.

Ex-Senator Buck, Lowden manager, said this evening that the coalitionists, after looking the situation over, had become convinced that the Credentials Committee would be so evenly divided between friends and foes of Hoover as at least to insure an anti-Hoover minority impressive enough to make it worth while to take the fight to the floor of the convention, where victory would be within sight, in the event that the Credentials Committee should uphold the decisions reached by the National Committee.

On the floor of the convention the anti-Hoover bloc, acting in concert, would have a clear majority.

Sees Issue In Southerners.

Mr. Buck said that the fact the Southern States from which, without exception, the Hoover delegates, seated by the National Committee hail, cannot be expted to furnish any electoral votes to elect a Republican candidate for President, ought to carry weight with the convention. Especially is this so, he added, in an instance where the seating of contested Southern delegates might furnish the necessary strength to win for a candidate who, like Hoover, is not acceptable to the party in Republican States within the grain belt upon which reliance must be placed for Republican votes in the electoral college.

The publicity department at Hoover headquarters today took cognizance of the coming fight before the Committee on Credentials. In the output of Hoover propaganda from that source was a statement from C. Bascom Slemp, former Secretary to President Coolidge and National Committeeman from Virginia, dealing with the contests from Southern States. Mr. Slemp pointed out that Virginia, North Carolina, Alabama, Arkansas and South Carolina had brought no contests before the National Committee, that Georgia had brought a contest from only one district and that this had been settled without presentation to the committee and that in one Tennessee district the contest was decided by unanimous vote.

"This," the Slemp statement said, "leaves only Florida, Mississippi, Louisiana and Texas. Both contestants in Mississippi are for Hoover, so the Presidency was not involved there. Decision of the National Committee was unanimous.

"Texas delegates at large were seated by unanimous vote of the National Committee and the district delegates by a vote of 71 to 27.

"The Louisiana contest was settled on the merits of the leaders of both factions. Kuntz and Cohen were seated. In view of these facts, the Republicans of the South resent the unjust reflections upon their organizations and the growing body of Republicans they represent."

Heavy Fire Opened on Hoover.

A bombardment of the convention by protests from Republican candidates for State and local offices against the nomination of Mr. Hoover on the ground that he would be defeated and they would have to follow him in defeat was begun today by Mrs. Ruth Hanna McCormick, who is directing the publicity of the anti-Hoover coalition, besides being one of the high strategists of its campaign against the nomination of the Secretary of Commerce.

Louis L. Emmerson, Chairman of the Coalition Executive Committee, who for twelve years has been Secretary of State for Illinois and now is Republican candidate for Governor, said that he would not feel very cheerful if Hoover was nominated.

"It would involve the loss of at least 300,000 votes in Illinois," Secretary Emmerson said. "I do not know that we will have that many to spare."

Telegrams received by Mr. Emmerson from Perry B. McCullough, Chairman of the Republican Central Committee of Illinois, and from Otis F. Glenn, a delegate at large from Illinois and candidate for United States Senator, in which both declared that the nomination of Mr. Hoover would make Illinois a doubtful State were also made public, together with one from E. O. Rogers, Republican State Chairman in Indiana.

"It is felt that it would be suicidal to the party's chance in the coming election to name Hoover as the leader," the message from Mr. Glenn read in part. "Illinois has normally 800,000 Republican majority. His nomination would make the State doubtful and would carry to defeat a great many candidates for lesser offices.

"The action of his managers in reference to the delegate contests has stirred up the old feeling which has brought about our defeat in previous campaigns. Our people do not believe that any just cause needs to send its managers and employes to sit as judges and pass upon the merits of its case."

Objections to League and Court.

Chairman Rogers of the Indiana committee in his telegram said that a close canvass of sentiment had convinced him that "Hoosier people do not regard Mr. Hoover as a real Republican and feel that if elected he will favor the League of Nations and World Court and all of their associates."

"Our people in Indiana," he added, "are nationalists, not internationalists. I fear his nomination would probably mean the defeat of the Republicans in Indiana in November."

A telegram from Joseph H. Gaines, a delegate-at-large from West Virginia, made public by Mrs. McCormick, said:

"To us the Secretary seems to have a European rather than an American point of view. In 1918 he wanted a Democratic Congress elected, and in 1919 or 1920 he frankly said that he was not then ready to make up his mind as to which party he would affiliate himself with. The Republicans of West Virginia are Republicans by conviction, of course, but they are also Republicans by long loyalty to the party. They do not even pretend that their Republicanism is in any sense coldblooded and for use in one campaign only.

"I repeat, the overwhelming sentiment of the State is against Secretary Hoover. Many Republicans regard his organized effort to get delegates against public sentiment and by default as little short of impertinent. If that be too strong a word, his course at least has been offensive to the Republicans of West Virginia."

Hoover Camp Hits Back.

At the Hoover headquarters a series of telegraphic rebuttals is being prepared for propaganda purposes. The first one issued was from J. G. Mitchell, Secretary of the Iowa Commission of Agriculture. It pointed to the renomination of Governor Hamill of Iowa, early in the week, as an indication that Hoover could carry that agricultural State.

Governor Hamill during his campaign, according to the statement, expressed his belief that Hoover could carry Iowa against any Democratic candidate for President, whereupon his opponent accused him of having become a Hoover supporter. The Governor carried the primaries by 117,000.

"Whatever other deductions may be made from Monday's elections in Iowa, the fact that Hoover will secure an overwhelming majority in November is decisively demonstrated, all protestations to the contrary notwithstanding," Secretary Mitchell's message read.

Platform Slowly Taking Shape.

The tentative platform is slowly taking shape under the industrious mind of Senator Smoot of Utah and his aides. The Senator is known as reticence personified. Moreover, he is too busy to be much in evidence in the hotel lobbies where the convention crowd gathers, and when sought out in his lair convinces would-be interviewers that they have come to no purpose.

It was learned today, however, that the farm relief plank at present is receiving serious consideration not only from Senator Smoot and his committee but a committee representing the Farmers' Committee of 300 of which M. J. Tobin of Vinton, Iowa, is the head. Of the latter's platform committee Senator Watson of Indiana is Chairman.

Senator Watson said this afternoon that a draft designed to meet the approval of the farmers will be in readiness to be submitted to a meeting of the Executive Committee of the Committee of Three Hundred tomorrow afternoon. The opinion was expressed by Senator Watson and his collaborators that it would contain nothing to render it unacceptable to delegates from the East, even though the East and the West are supposed to be at divergence on the subject of farm relief.

It is understood that there will be no reference to the McNary-Haugen bill, to the President's veto of that measure, or to the equalization fee, to which feature of the bill the President so strongly objected as an artificial remedy that would bring no relief but tend unnaturally to boost prices to the consumer.

Tariff Provision Expected.

From what is learned, the farm bloc plank now in course of preparation will follow in some respects the plank adopted by the Cleveland convention four years ago declaring for "effective" agricultural relief that will insure permanent economic security to the farmer and stabilization of this basic industry by application of "squalizing" protective tariff provisions which would supply a balance between what the farmer has to sell and what he has to buy.

Mr. Buck, Lowden manager, was asked whether in his opinion the proposed plank would be acceptable to his candidate, who some time ago declared unequivocally in favor of the McNary-Haugen bill and its equalization feature. Mr. Buck said he did not care to anticipate anything the Governor might have to say on the subject, inasmuch as he is due to arrive here tomorrow. Mr. Buck expressed the opinion that a farm relief plank acceptable to the East and the West alike could be evolved.

"I have seen men further apart get together, when there is good reason for it," he said.

Submission to Senator Smoot's committee of a prohibition plank supposed to have been drafted by Senator Borah of Idaho, after conferences with Secretary Hoover in Washington, has brought prohibition for the first time into the foreground as a topic of pre-convention discussion here.

The Borah dry plank, it is understood, emphasizes the sanctity of the Constitution and the peril to American institutions inherent in nullification of any part of the organic law, either through individual violation or connivance of those charged with law enforcement.

Senator Borah is understood to have submitted as part of a tentative platform prepared by him a foreign relations plank, but the language of this, it was said, is in conflict with the administration view of the form of the foreign relations plank should assume, even though in substance they do not radically differ in what is said regarding the so-called "multi-lateral" treaties.

Mark Woods of Lincoln, Neb., who is prominently identified with the wing of the farmers' movement headed by Governor McMullan of Nebraska and not to be confused with the committee of 300, arrived here today and announced that the caravan of farmers was already moving on the convention. He said 300 motor cars, carrying 1,000 farmers from North Dakota, headed by Governor Sorli of that State was already on the way, having left for Kansas City yesterday. They would spend Sunday at Omaha, according to Mr. Woods and arrive here on Monday.

"Five thousand cars will leave Iowa Sunday and Monday," he said. "Five hundred will start from Nebraska in Lancaster County alone, 125 farmers have signed to make the trip. There will be hundreds more from South Dakota, Nebraska, Minnesota, Wisconsin, Illinois and Kansas, not to mention Missouri and Okahoma. There will be 100,000 farmers here three or four days next week."

"The farmers," he added, "will be orderly but determined. "They will let the convention know what they want in the way of a relief plank and a candidate, and I do not think they are in a mood to take no for an answer."

SWARM THROUGH CHICAGO.

Republicans Crowd Railroads on Their Way to Kansas City.

CHICAGO, June 8 (AP).—The quadrennial swarming of Republicans was on today. Chicago's railway depots were seething with activity as the vanguard of the host of Republican National Convention-goers moved into the city, resting a few hours and then entraining for Kansas City.

The peak of the railway traffic was expected tomorrow, continuing through Sunday, when the five lines operating between Chicago and the Convention City have scheduled several special trains and many extra cars.

Line-Up of Republican Convention Delegates As It Appears Now to Well-Informed Observers

Special to The New York Times.

KANSAS CITY, Mo., June 8.—The line-up of delegates to the Republican National Convention, as it appears to well-informed observers here today, is as follows:

		Hoover.	Lowden.	Other Candidates.*	Unpledged and Unassigned.
Alabama	15	14	1	..	..
Arizona	9	4	5	..	..
Arkansas	11	6	5	..	..
California	29	..	..	..	..
Colorado	15	7	3	..	5
Connecticut	17	..	..	..	17
Delaware	9	4	..	..	5
Florida	10	10	..	..	..
Georgia	16	4	..	..	12
Idaho	11	..	..	11	..
Illinois	61	..	55	..	6
Indiana	33	..	..	33	..
Iowa	29	2	27	..	..
Kansas	23	..	..	23	..
Kentucky	29	29	..	..	..
Louisiana	12	10	1	1	..
Maine	15	15	..	..	..
Maryland	19	19	..	..	..
Massachusetts	39	13	..	..	26
Michigan	33	33	..	..	..
Minnesota	27	5	20	..	2
Mississippi	12	12	..	..	..
Missouri	39	6	25	..	8
Montana	11	5½	5½	..	..
Nebraska	19	5	14	..	..
Nevada	9	5	2	..	2
New Hampshire	11	11	..	..	..
New Jersey	31	23	..	..	8
New Mexico	9	7	2	..	..
New York	90	26	..	..	64
North Carolina	20	10	10	..	..
North Dakota	13	..	13	..	..
Ohio	51	31	..	..	20
Oklahoma	20	..	10	10	..
Oregon	13	12	1	..	..
Pennsylvania	79	..	..	..	79
Rhode Island	13	12	..	1	..
South Carolina	11	..	11	..	..
South Dakota	13	..	13	..	..
Tennessee	19	19	..	..	..
Texas	26	26	..	..	..
Utah	11	6	5	..	..
Vermont	11	..	..	..	11
Virginia	15	15	..	..	..
Washington	17	17	..	..	..
West Virginia	19	9	..	..	10
Wisconsin	26	7	2	..	17
Wyoming	9	5	..	..	4
Alaska	2	..	..	..	2
District of Columbia	2	..	..	..	2
Hawaii	2	2	..	..	..
Philippines	2	2	..	..	..
Porto Rico	2	..	..	2	..
Totals	1,089	477½	230½	81	300

*In the "Other Candidates" column Idaho's 11 votes will be cast on the first ballot for Senator Borah, Indiana's 33 for Senator Watson and the 23 from Kansas for Senator Curtis. Senator Norris of Nebraska has a "favorite son" endorsement from his own State, and Senator Goff of West Virginia is entitled to a complimentary vote from the 19 West Virginia delegates.

After these obligations have been discharged the delegates from Nebraska and West Virginia are expected to line up as indicated in the table. "Draft Coolidge" delegates (approximately 200) are included among the 300 total at the foot of the last column.

MORRIS FORECASTS VICTORY FOR HOOVER

Predicts Early Nomination and Says Secretary Can Beat Smith in New York.

Special to The New York Times.

KANSAS CITY, June 8.—Secretary Hoover will be nominated on an early ballot if President Coolidge and Charles E. Hughes are eliminated from consideration by action on their part or by their representatives, declared George K. Morris, Chairman of the New York State Republican Committee, upon his arrival here tonight to confer with Charles D. Hilles, National Committeeman from New York.

Mr. Hughes, in his opinion, is finally out of the race and the only doubt that exists as to Mr. Hoover's nomination by the Republican Convention is the attitude of President Coolidge.

While the President has made four renunciatory statements generally interpreted as expressing his desire not to be nominated, Mr. Morris is not yet satisfied that these have finally removed Mr. Coolidge from serious consideration by the convention or ended the efforts by the opponents of Secretary Hoover in the East and in the farm belt section.

Until President Coolidge speaks in a more affirmative way, Mr. Morris feels that there is always a possibility that a majority of the Republican delegates may turn to him.

"If both President Coolidge and Mr. Hughes act in a final way by some word to the convention, what do you think will be the result?" he was asked.

"In such a situation, with President Coolidge, for instance, sending a message to the convention and taking himself finally out of the race, it would appear to me that Secretary Hoover will be nominated," he replied. "There is nowhere else for the Republicans to go. The nominee must be a supporter of the Coolidge Administration."

Mr. Morris said that this conclusion represented his views as he analyzed the situation without regard to developments that might have taken place recently in Kansas City.

Mr. Morris was inclined to believe that Secretary Hoover would obtain thirty votes from New York on the first ballot if the balloting proceeded without some word from President Coolidge. In the event that President Coolidge should send a message to the convention asking it to go elsewhere for a nominee, such a development Mr. Morris thought might make Hoover the nominee on the first ballot.

In his opinion, Secretary Hoover as the Republican nominee would carry New York against Governor Smith as the standard bearer of the Democratic Party.

FARMERS' VANGUARD ON WAY.

Special to The New York Times.

OMAHA, Neb., June 8.—The vanguard of the farmers' movement on the Republican Convention at Kansas City passed through Omaha today and a larger movement is expected in the next few days.

The first body to reach Omaha consisted of ten automobiles from Lead, S. D., in the Black Hills, where President Coolidge passed his Summer last year. About forty men were in this party.

The second group, consisting of twelve automobile loads, was from Brock, Neb. There were nearly a dozen women in the Brock party.

Both parties were stopping at hotels and were not camping out, as Governor Adam McMullen of Nebraska had advised them to do. They will reach Kansas City by noon tomorrow and expect to stay until the convention ends.

AGAIN WARNS OF SMITH.

Special to The New York Times.

CHICAGO, June 8.—Dr. Nicholas Murray Butler, President of Columbia University, who stopped over here today en route to Kansas City, said whoever the Republican delegates nominated for President would have rough sledding to defeat Governor Smith of New York.

"If, as seems likely, Governor Smith is nominated by the Democratic Party at Houston," he said, "we will have against us one of the most popular figures of our generation. He has demonstrated time and again his ability as a vote-getter.

"The main problem of the Republican Party at Kansas City will be to nominate a candidate who can defeat him, and no one can defeat Smith who alienates the agriculture vote of the Mississippi Valley or the liberal vote which is widespread throughout the country."

BORAH AND HOOVER DRAFT A PLATFORM

Continued from Page 1, Column 6.

ever with reference to candidates or with reference to my supporting him in the convention, or the action of the Idaho delegation. We simply confined our conferences to the platform. I should not assume to make any commitments as to the Idaho delegation until I should see the Idaho delegation. I have a very high respect for Mr. Hoover and we are personally friendly, but further than that the matter has not gone."

No definite plan for farm relief has yet been incorporated in the Borah platform. It is understood that one is in the making and it will be proposed as a compromise to the warring factions in the Resolutions Committee. Every one of the eight points covered in the Borah plank carries out ideas reiterated by Mr. Borah time and again in the Senate as well as in private conversations during the last winter.

Expects Some Opposition.

His views on prohibition, election corruption and the so-called Power Trust, Mr. Borah is said to believe, meet with the approval of Secretary Hoover and the Senator is confidently hopeful that they will be welded into the Republican platform of 1928.

Senator Borah expects opposition to some of these planks. Senator Smoot of Utah and other "stand-pat" members of the Resolutions Committee have never been credited with sharing the liberal views of Mr. Borah on certain subjects, and it is believed here that the Borah platform will not be adopted without a fight.

The Borah platform will be personally presented to the Resolutions Committee by the Senator, but not as a Hoover document. Nevertheless, he is in a position to state that the planks have been discussed with Mr. Hoover at length and that in the main the Secretary of Commerce is in harmony with Mr. Borah's ideas.

There is no suggestion in any of the Borah planks favoring modification of the Volstead Act. On the contrary there will be an unequivocal demand for enforcement of the law as it stands.

The plank regarding publicity of campaign expenditures will be as strong as Senator Borah can make it. It will insist upon publicity of every detail of campaign collections as well as campaign expenditures.

Mr. Borah will leave Washington tomorrow for Kansas City. He will make his headquarters at the Hotel Muehlbach.

FARMERS ABANDON EQUALIZATION FEE

Continued from Page 1, Column 7.

struction and we favor the extension of this policy to the building of a secondary system of farm-to-market highways.

Waterways.

"We favor the project to connect the Great Lakes with the Atlantic Ocean and the Gulf of Mexico by means of deep waterways and we favor further development of river transportation."

The Federation, according to Mr. Thompson, is not actively endorsing any candidate. It will take its principles to both parties and all candidates.

"The struggle for a permanent policy for agriculture has continued for the last seven years," he said.

"It is recognized by all farm leaders as necessary to put farming on a business basis and to stabilize the industry. It would result not only in benefit to agriculture but would insure continuation of prosperity to the entire nation."

There was some talk around the Federation headquarters as to the possible candidacy of General John J. Pershing, who is reported to be on his way to this country from Europe. Copies of an address made by General Pershing before the annual meeting of the Federation in Chicago Dec. 7, 1927, were in evidence at the meeting. Mr. Thompson said that he did not know of any significance to be attached to this.

BISHOP CANNON RAPS SMITH'S CANDIDACY

He Cites Governor's Views on Prohibition and Membership in Tammany.

SCORES THE PARTY CHIEFS

Methodist Prelate, Writing to Daniels, Predicts a Bolt if Governor Is Named.

Special to The New York Times.

WASHINGTON, June 8.—A sharp attack on Alfred E. Smith, in his capacity as Governor of New York and as a sachem of Tammany Hall, was made today in an open letter addressed to Josephus Daniels, former Secretary of the Navy, by Bishop James Cannon Jr., Chairman of the Board of Temperance and Social Service and an official of the Anti-Saloon League of America.

Recalling the recent reply of Mr. Daniels to a telegram asking him if he would run for the Vice Presidency on a third-party ticket, Bishop Cannon pointed out that Mr. Daniels had declared "that the biggest issue in America today is to wrest the Government from the hands of privilege and corruption," and that he was going to Houston "to declare without equivocation for the strict enforcement of prohibition and all other laws."

"As an intelligent, well-informed Democratic leader, are you not obliged to agree," Bishop Cannon wrote Mr. Daniels, "that even though the Houston convention should adopt a perfectly just and sweeping indictment against the 'privilege and corruption' which have tainted the dominant party, that would not, could not, become the biggest issue of the campaign, should the framing of such indictment be followed by the nomination of Governor Alfred E. Smith."

Lists Two Objections.

Bishop Cannon insisted that Governor Smith was objectionable as a Presidential candidate for two reasons, his record on the wet-dry issue, and his affiliation with Tammany.

"It is unthinkable, aye, it is impossible," Bishop Cannon wrote, "that the moral religious leadership of the South should be a party to such an open, contemptible betrayal of a great social, economic and moral reform which has been secured after years of unselfish, untiring labor. And for what purpose? Simply to put a man in the Executive Mansion because he is called a Democrat, regardless of the fact that he has no sympathy with the ideals of Southern Democracy."

Bishop Cannon held that it would be "absurd, indeed tragic," for the Democratic Party at Houston to declaim against "privilege and corruption," and then, "passing by all the leaders of the Wilsonian Democracy, select as the leader of that crusade Alfred E. Smith, a knight, holding aloft the banner of St. Tammany emblazoned with the picture of the crouching, treacherous Tiger, leading for the first time in its history the party of Jefferson, Jackson, Tilden, Cleveland and Wilson."

Scores Democratic Politicians.

"Have the Democratic political leaders become so crazed by the lust for office," the Bishop continued, "as to be willing to select as its standard-bearer a man Tammany-bred, Tammany trained, Tammany branded, a pupil and protégé of Foley and Murphy, a quite recently installed sachem and today the outstanding personality and most influential factor of Tammany Hall, which indeed the titular head, George Olvany, absurdly and brazenly declared recently on oath before the Senate committee, 'is not a political organization at all, but is simply a patriotic society.'

"A patriotic society, which this same gentleman solemnly and shamelessly declared had spent no money and put forth no efforts to advance the interests of Governor Smith for the Presidency, all of which testimony has been received with amusement, derision or contempt by the press and the readers of the same. Was Tammany simply a patriotic society when it fought Samuel J. Tilden? Was it a patriotic society when it tried to knife Grover Cleveland? Was it a patriotic society when it did three times knife William Jennings Bryan?

"Was it simply a patriotic society when Bryan in 1912 openly branded it as a band of traitors to the Democratic Party and secured the nomination of Wilson on the basis of Tammany's opposition thereto? Has the day arrived that the Democracy of Tilden, Cleveland and Wilson, all elected President in spite of the treacherous opposition of Tammany, shall now turn to Tammany to lead a crusade against privilege and corruption?

"Now, when the metropolitan dailies are reeking with the details of graft and corruption in various departments of the New York City Government, all of which is absolutely dominated by that 'patriotic society,' Tammany Hall?"

Bishop Cannon concluded his letter by urging Mr. Daniels and Southern leaders to stand out against Governor Smith at Houston, declaring "platform declarations will be useless if Governor Smits is the nominee," and adding, "if faced with such a nomination very many life long Democrats will decide that Democracy will be better served by the defeat of the wet Tammany sachem rather than by his election and will act accordingly."

OFFERS 2 TO 1 ON HOOVER.

Kansas City Bookmaker Makes Lowden Second, Dawes Third Choice.

Special to The New York Times.

KANSAS CITY, Mo., June 8.—Betting odds posted in a downtown bookmaker's office show that gamblers believe Secretary Hoover has by far a better chance of winning the Republican Presidential nomination than former Governor Lowden. Vice President Dawes is next, Senator Curtis is fourth and Senator Watson is fifth. The odds make Mr. Hoover a 2 to 1 favorite.

Bettors can have their choice of any of the following offers, the bookmaker to get 5 per cent. of the total bet:

$500 to $1,000 that Secretary Hoover will not be nominated.

$300 to $200 that former Governor Lowden will not be nominated.

$300 to $100 that Vice President Dawes will not be nominated.

$500 to $100 that Senator Curtis will not be nominated.

$800 to $100 that Senator Watson will not be nominated.

$500 to $100 that Coolidge will not be nominated.

On the Democratic candidates the odds are $600 to $100 that Senator Reed will not be nominated. $3,000 to $100 that Senator Reed is not elected and $500 to $700 that Governor Smith is nominated.

Woman Enters White House Race.

Marie Louise Montague, Democratic woman candidate for President, opened campaign headquarters yesterday at the Hotel McAlpin, announcing that her chief plank is for the separation of Church and State. She also pledged herself to the enforcement of prohibition, to a World Court, farm relief and high tariff. Associated with her in her campaign is Mrs. Francis Berger Moran of Washington, D. C., and West Virginia. Miss Montague is a native of West Virginia, but has made her home in New York for some years and been active in State politics.

NORRIS ATTACKS COOLIDGE AS TIMID

Continued from Page 1, Column 5.

ceipt of the measure at the White House. He said he feels confident that his view of the situation will have the support of Congress when it reassembles in December.

Calls It Blow to Farmers.

In assailing the President for withholding his signature from the Muscle Shoals bill, Mr. Norris emphasized a statement that the outcome would prove a disappointment to American farmers "interested in cheap fertilizers."

"Money is the great source for oiling and operating political machines," he declared, "and the failure of this bill will give us an abundance of it in the coming campaign."

The method which the President pursued, the Senator said, "was not only unfair but lacked the courage that a public official ought to show."

"But," he continued, on sober consideration, "I am able to see that the President, with his broad, keen, New England foresight may be right and may be justified in attempting to kill the bill without publicly stating his objections to it in a veto message.

"We are just entering a great national campaign. We are entering it handicapped with our failure to redeem our promises made to the American farmer. The Muscle Shoals law would have given great assistance to American agriculture.

Says "Trust" Is Appeased.

"It would have given great satisfaction to millions of progressive, thinking citizens who desire to preserve our natural resources. But it would have been a terrible slap at the power trust. The water power trust is perhaps larger than any other growing monopoly in the United States, reaching, as it does, into every community and to every fireside. It has wonderful possibilities intimately connected with the social, economic and business life of our entire country.

"To have offended this great trust by approving the Muscle Shoals bill would have dried up the sources of revenue that we must have in the great campaign just ahead of us.

"The failure of this bill may disappoint American farmers interested in cheaper fertilizer; it may drive away from the Administration candidate a large number of progressive, thinking citizens; but it will give us money in unlimited profusion and will enable us to win the election by controlling the political machine and the sources of publicity.

"The power trust has received a black eye recently in the terrible exposures made by the Federal Trade Commission, and no doubt the managers of that great monopoly have been considerably disturbed; but the failure of the Muscle Shoals legislation will give them new courage and will open up their financial chest with a freedom that will be illuminating and startling.

"Of course, in writing a veto message, it would have been necessary to state the reasons therefor. This would have been unwise and perhaps disastrous; so, after all, the method pursued may be found in the end to be the best. The country still lives, but the water power trust is in control, and with its unlimited financial assistance we should again ride to victory at the coming election.

"The failure of the Muscle Shoals legislation may be the last straw that will bring a third party into the field, but it will lack funds to carry on an aggressive campaign and will be terribly handicapped in the publicity field.

"We will have the money to dominate the avenues of publicity and can arouse the enthusiasm of the unsuspecting voters. To use the words of a leading representative of the Power Trust, we will 'pin the Bolshevist idea on our opponents' and sail through to victory in an outburst of partisan excitement and enthusiasm."

Bill's Legal Status in Doubt.

Opinions vary among legal authorities here as to whether a bill becomes a law under the circumstances that obtained in the case of the Muscle Shoals project. The Constitution says:

If any bill shall not be returned by the President within ten days after it has been presented to him, the same shall be a law in like manner as if he had signed it, unless the Congress by their adjournment prevents it return, in which case it shall not be a law.

The issue hinges upon the interpretation to be given to the word "adjournment" as used in the Constitution. As construed by some authorities, who concur in the conclusion of Senator Norris that the Muscle Shoals bill is now a law, the word "adjournment," as employed by the Constitution means the final adjournment of a Congress and not an ad interim adjournment.

Indications are that the controversy will soon find its way to the United States Supreme Court. That tribunal has never passed on whether a bill is void if it fails to receive the signature of the President within ten days after its passage by Congress in a case where a part of the ten days' period follows an adjournment in the middle of a Congress.

One "Pocket Veto" Upheld.

On April 16 the Court of Claims ruled that a bill affecting Indian tribes, which had been left unsigned under circumstances similar to the Muscle Shoals bills, had failed thereby to become a law. This case is expected to go to the Supreme Court, although an appeal has not been noted as yet.

This bill was designed to carry into effect one of the articles of a treaty between the Shawnee Indians and the United States. The President did not sign it after the adjournment of Congress, and failed to communicate his reasons in the succeeding session.

A resolution was introduced in the house declaring that the bill had become a law, and this was reported favorably by the House Judiciary Committee. The committee submitted an elaborate report embracing as its own conclusions a report drafted by a subcommittee, which said in part:

"While this is a question not free from difficulty, it is the opinion of your subcommittee the clear intent of the Constitution is that Congress shall have the opportunity to consider the President's objections if any; that the adjournment contemplated in the constitutional provision relating to presidential objections to bills and return thereof, is the final adjournment of Congress, not an ad interim adjournment.

"Therefore your subcommittee is of the belief that the adjournment on July 3, 1926, of the first session of the Sixty-ninth Congress did not suspend the President's duty with reference to bills presented to him on that day, wherefore H. R. 5218 became a law by the lapse of the constitutional ten days."

Reasoning of Lower Court.

Upon the basis of this report the House later inserted a provision in the first Deficiency bill, passed in December, appropriating $463,732 in settlement of Shawnee claims subject to approval by the Court of Claims.

A point of order made in the House against the amendment was ruled out by the chair, who quoted the Judiciary Committee report as authority for his ruling that the original bill had become law, despite the failure of the President to approve it.

The amendment was accepted by the Senate and was approved by the President as a part of the Deficiency act on Dec. 22, 1927. The Court of Claims held that the claim in behalf of the Indians had no standing because the President "did not approve or sign" H. R. 5218, and for the further reason that it had not been deposited with the Secretary of State "as a law."

The Court said that it could find no constitutional provision that required the President to direct attention to the fact that a bill had failed.

Court Defines Adjournment.

In its opinion, the Court of Claims said in part:

"The attempted distinction between adjournment of one or the other session is unsound. The fact in the instant case is that the first session of the Sixty-ninth Congress adjourned several days before the expiration of the ten-day period provided for, and that was an adjournment of the Congress. The Constitution does not limit the time of adjournment to the final adjournment at the second session, and the courts have no right to limit it."

The Muscle Shoals bill was passed at the last session after bitter fights in both branches. As sent to the White House, it provided for the sale of power and fertilizer under Government direction, and also authorized the construction of additional dams in the Tennessee River.

An all-night filibuster was staged against the bill in the Senate on May 24, but the opposition subsided because of a well-founded report circulated at the time that a veto awaited the bill if it reached the White House. No explanation of the President's reasons for withholding approval of the bill has been forthcoming from the White House.

CONVENTION SPECIAL LEAVES HERE TODAY

Ambassador Houghton in Group Making Up the Bulk of New York's Delegation.

TWENTY WOMEN IN PARTY

Hoover Allies Expect to Keep Up Their Missionary Work on the Trip.

The "convention special" carrying the bulk of the New York delegates to the Republican National Convention will leave the Grand Central Terminal for Kansas City at 1:10 this afternoon. With few exceptions unpledged, the delegates may be a determining factor in the selection of the Presidential nominee.

Although the active leaders of the State organization are already in the convention city, on the train there will be figures of national prominence either as members of the delegation or as observers and advisers. Some are themselves mentioned as candidates for high office. Including relatives of the delegates and observers, there will be 200 on board.

Alanson B. Houghton, Ambassador to Great Britain and recently spoken of as a candidate for the Senate, will be in the group, along with two former Senators, William M. Calder and James W. Wadsworth Jr. Mr. Wadsworth and Miss Florence Wardwell of Otsego County are the only delegates-at-large of the seven from the State who will be on the train.

They will be accompanied by three alternates-at-large, former Representative Nathan D. Perlman of New York County, Mrs. T. Channing Moore of Westchester County and Mrs. Rhoda Fox Graves of St. Lawrence County, the only woman member of the Assembly.

Leaders of the movement in this State for the nomination of Secretary Hoover, including William H. Hill of Binghamton and R. W. Lawrence, former Republican leader of the Bronx, as well as Senator Calder, have places on the train. Insistent that a majority of the delegation personally favor Mr. Hoover, they expect to continue their missionary work on the trip.

Speaker of the Assembly Joseph A. McGinnies, who is on the list of Gubernatorial aspirants, is expected to board the train in one of the up-State cities. United States Attorney Charles H. Tuttle, also mentioned in connection with other offices, is a delegate who will be in the party.

There will be about twenty women among the delegates and alternates on the train, of whom Miss Helen Varick Boswell, Vice Chairman of the Republican County Committee, is the senior in experience, having attended two previous national conventions.

Other delegates and observers will be Senate Leader John Knight and Senators Charles J. Hewitt and Seabury C. Mastick, Assembly Majority Leader Russell G. Dunmore, former State Senator Nathaniel A. Elsberg, Port Collector Philip Elting, Assistant Attorney General Oliver B. James, Port Appraiser F. J. H. Kracke, Jacob A. Livingston, Brooklyn leader; Samuel Koenig, New York leader; Joseph A. De Bragga, Queens leader, and former Attorney General Keyes Winter.

Coxey Files for Senator in Ohio.

COLUMBUS, Ohio, June 8 (AP).—Jacob S. Coxey, Sr., of Massillon, today filed his declaration of candidacy for the Republican nomination for United States Senator for the unexpired term ending March 3, 1933. He was the leadre of the famous Coxey's army of 1894.

Since Grandmother's Day . . .

Lamps like these have delighted June Brides! Charming, old-fashioned oil lamps, electrified, $3.44 to $8.44. Gay chintz shades, $1.24 to $1.98.

Sixth Floor, East Building

MACY'S

34th St. and Broadway

Enjoy the Satisfaction of Jerrem's Custom Tailored Clothes

Points you are naturally most critical about . . . such as exclusive fabrics . . . fine tailoring and correct fit . . . are never overlooked at Jerrems.

Your clothing problems cease to be problems once you visit a Jerrems shop. For we stop at nothing to completely satisfy you.

New, imported fabrics for sports wear apparel are now here.

Business Suits and Formal Suits Tailored to Your Individual Measure

Prices $55, $65, $75 and up

An advance showing of Imported light weight fabrics of distinctive pattern for warm weather—now on display.

Wm Jerrems' Sons
1242 BROADWAY
near 31st Street
NEW YORK

GOODMAN'S

PURE EGG NOODLES

A maximum of nourishment in an easily digestible form, convenient to prepare in many appetizing ways.

Write for free Recipe Book

A. GOODMAN & SONS, Inc.
634-640 East 17th St., N. Y.

The Wonder Hotel of New York

HOTEL MANGER

Heart of Times Sq. District 7th Avenue 50-51st Streets

2000 Rooms

Rooms with running water . . . $2.50
For two 3.50
Rooms with shower or bath and shower . . 3.00-500
For two 4.00-5.00-6.00

No Higher Rates

TEL. CIRCLE 8300

Endicott Hotel

81st Street & Columbus Ave.

WEEKLY RATES

Single Room with Running Water from	$10.00
Double Room with Running Water from	15.00
Single Room with Shower	13.50
Outside Room and Bath (for one) . . . From	16.00
(for two) . . . From	18.00
Suites	25.00—30.00

Telephone: Trafalgar 6400

BEST HOTEL VALUE IN NEW YORK
LARGE ROOM, BATH, SHOWER from $17.50 WK
with TWIN BEDS, 2 PERSONS from $21 WK
HOMEFOOD, BKFST 35 LUNCH 65 DINNER 95

Gregorian 42 W 35th ST

CALL TO DAY AND COMPARE
BEAUTIFUL HOTEL CATERING TO REFINED CLIENTELE

POPE ORDERS STUDY OF MEXICO PROBLEM

Congregation Will Report Which Church Laws Must Be Repealed and Which May Stand.

OBREGON ELECTION AWAITED

Generals' Emissaries Told Archbishop Ruiz of His Desire to Reach Accord With Rome.

1926 DECREE SEEN AS ISSUE

Mexico City Hears That Exiled Priests Prepare Petition to Calles Seeking to Return.

Wireless to THE NEW YORK TIMES.

ROME, June 8.—The religious controversy in Mexico took a step toward solution today when the Pope entrusted the Congregation on Extraordinary Ecclesiastic Affairs with the study of the minimum conditions that the Mexican Government should grant to permit the return of the Catholic Church to Mexico. This study is to be based on the report on the situation in Mexico submitted to the Pope by Archbishop Leopold Ruiz y Flores in the name of the Mexican Bishops gathered in San Antonio, Texas.

It is not believed, however, that another move is imminent or at all near. It will probably be a week or two before the congregation concludes its study.

Its decisions will then be submitted to the Pope, who must decide whether it is advisable to approach the Mexican Government and in what way.

It is most likely that one of the Mexican Bishops still remaining in Mexico will be asked to sound out General Obregon on the possibility of coming to an understanding, but this, it is believed, will not occur at the earliest before the end of this month.

The report presented by Mgr. Ruiz contained the considered opinion of all the Mexican Bishops who were present at the meeting in San Antonio concerning the situation in their country. It does not contain suggestions as to the best method of overcoming the crisis, leaving it to the Pope to draw his own conclusions. It does contain a statement, however, that there never has been a more favorable time than now to settle the difficulties between the Catholic Church and the Mexican Government. Mgr. Ruiz will remain in Rome to give the Vatican all information necessary to reach a decision on what it is best to do.

Ruiz Met Obregon Emissaries.

Mgr. Ruiz gives it as his opinion that the Mexican Government is ready to go a long way toward meeting the Vatican's wishes in order to put an end to the existing impass. Before his departure from San Antonio he says he was approached by emissaries of General Obregon, who made certain proposals to him. These were in effect that he is ready, as soon as he is elected President and his term of office begins, to rescind the laws which most severely hinder the Church in its ministry in Mexico. Mgr. Ruiz answered that the Church asks no special privileges but merely the conditions which render its life possible.

The Obregon emissaries replied that if the Church is ready to meet the Mexican Government half way there would be no difficulty in reaching an understanding, as the General particularly wishes to begin his term unhampered by the difficult situation created by religious struggle.

It is the task of the Congregation on extraordinary Ecclesiastical Affairs to decide which laws should be repealed as the sine qua non of the return of the Church to Mexico, and which laws the Church can accept with or without modification. This alone will require considerable time owing to the great mass of legislation on religious matters passed under the Calles Administration.

Denies Pope Aids Rebels.

When the Pope has passed on the Congregation's findings, negotiations probably will begin in Mexico itself. It is considered highly unlikely that they will reach any result till General Obregon is installed in office, as it is not expected here that President Calles would agree to repeal the laws he himself made.

Only one demand, so far as known, has been made by the Mexican Government, namely, that it have a voice in the choice of Mexican Bishops. The Vatican does not view this proposal with particular favor. As, however, conventions exist between the Vatican and various countries whereby Bishops are chosen in concert with the local Governments it is thought that this difficulty will not be enough to wreck negotiations, but can be settled with good-will on both sides.

The Osservatore Romano, the official Vatican organ, seizes this occasion to deny reports that the Pope was aiding armed insurrection against the Mexican Government. Rumors circulate, says the Osservatore, that the Pontiff has given his particular benediction to insurgents, has granted special indulgences to combatants, and has encouraged the collection of funds for rebellion against the Mexican Government.

Documents exist, the Osservatore says, to prove that the Pope feels strongly for persecuted Mexicans suffering for the faith of their fathers, but it adds that it is also easy to prove that the particular reports mentioned above are quite devoid of foundation.

Ask Catholics to Pray for Solution.

Special Cable to THE NEW YORK TIMES.

MEXICO CITY, June 8.—A statement attributed to the offices of President Calles said this afternoon that for the moment he has no observations to offer or statement to make regarding the possibility of a settlement of the Catholic crisis. The Ministry of the Interior, it is reported, is also adopting an attitude of waiting to see what concrete proposals may be made.

Meanwhile Catholics here have been requested by the League of Catholic Ladies to offer prayers that negotiations may succeed.

Private word received here this afternoon from San Antonio reports that Bishop Pascual Diaz of Tabasco, Secretary of the Mexican Episcopate, who was head of the Catholic Strategy Board during the acute period of the crisis here, is visiting the Mexican prelates now in exile near the Mexican border. His aim is to obtain their signatures to a memorial for presentation to President Calles seeking permission for the return to Mexico of all prelates and priests of Mexican origin.

According to San Antonio advices published in this afternoon's press, the proposal of the prelates would involve their return to Mexico and the renewal of religious services on the basis of a temporary truce pending full consideration by the Calles Administration of the reform legislation which was the cause of the closing of the Mexican Catholic Churches.

Despite the flood of telegrams here emanating from Rome reporting the Pope's personal interest in a settlement of the Mexican impasse, well-informed local circles believe that nothing like definite proposals from the Church for a settlement have come to the notice of President Calles, but that they may well do so before the expiration of his term of office. All agree that an end of the crisis before the entry into power of General Alvaro Obregon is most desirable.

1926 Decree Is Chief Issue.

The crux of the problem lies in the Mexican Government's decree of July, 19, 1926, in which priests were forbidden to exercise a religious cult until registered as citizens. It was after insistence on the enforcement of that decree by the Calles Administration that the order was issued for the cessation of all sacred offices here, and the churches have since been without masses.

On the numerous occasions when reports of a pending settlement of the State and Church crisis have appeared, Mexican officialdom has invariably declared that it has no quarrel with Rome or with its prelates but merely insists on the clergy obeying law as other citizens do. To this the Catholic clergy replied that they were responsible solely to Rome.

That is the root of the trouble, the other points remaining for settlement being considered side issues here. Among the latter the most important is perhaps the question of Catholic schools and religious instruction in lay schools. Both are strictly against the Mexican Constitution and must prove another stumbling block.

That both Church and State are now desirous of an early closure of their long-standing breach is very evident, but regarding the conditions on which it is possible, the Mexican Government still maintains silence.

REDS START FIST FIGHT IN NEW PRUSSIAN DIET

Amnesty Demanded for Jailed Communists Causes Clash Even Before Formal Opening.

Wireless to THE NEW YORK TIMES.

BERLIN, June 8.—The Communists tried to emphasize their triumph at the last elections by continuing their program of bloodshed and violence at the opening of the Prussian Diet today. They engaged the small Voelkische faction in a fist fight before the session could be formally opened. But even with the twelve additional members they were not able to carry out the world revolution aims of their Moscow preceptors, and the casualty list merely consisted of one deputy. His head bled freely enough to appease the Red rowdies, who soon ceased their caterwaulings for an amnesty for all the jailed Communists.

President Hindenburg today received Chancellor Marx "to discuss the building of the new Government." This change of plans necessitated the postponement of the President's conference with Loebe and Muller.

It is said that Marx suggested to the President that Muller be entrusted with the building of the new Government. Other party leaders will be called to the Presidential Palace in the early days of next week, so that Hindenburg may obtain a complete knowledge of the demands of the various parties before Cabinet construction actually begins.

WHERE THE ITALIA IS REPORTED TO BE DOWN.

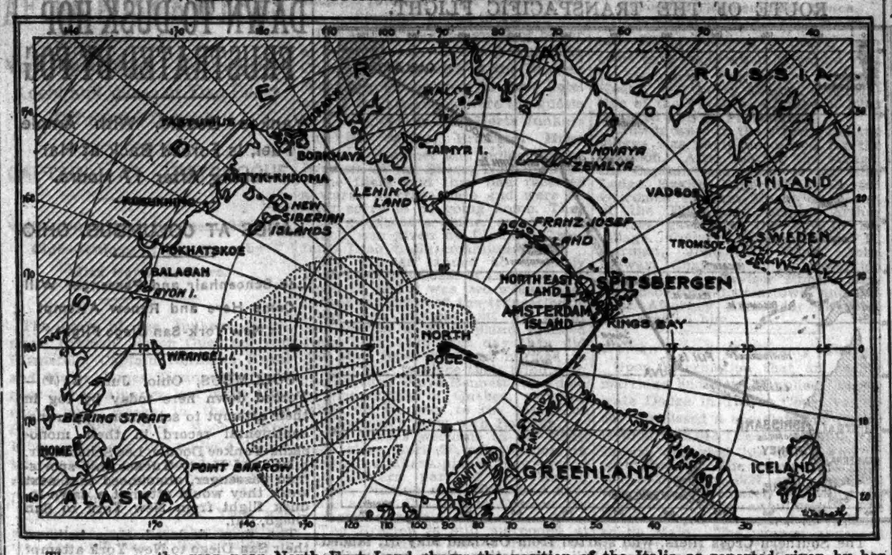

The cross on the map near North East Land shows the position of the Italia as reported given by her radio to the Nobile supply ship, City of Milan, yesterday. The position given is about 220 miles from Kings Bay and 200 miles south by east from where the Italia last gave her position, two weeks ago.

ITALIA IS LOCATED; TALKS TO BASE SHIP

Continued from Page 1, Column 3.

sending messages telling her that wherever she might be, in Franz Josef Land or elsewhere, rescue expeditions were under way.

Further doubt as to the genuineness of the various messages that have been received heretofore as coming from the Italia has been aroused by the vagueness of the signals as well as by the fact that some of them were not in Italian. So far as known, the Italia never used anythinr but Italian, since her main concern was to preserve contact with the iCtta Di Milano which was then to forward any messages to Rome

Elements Combine Against Search.

All the elements that go to make the Arctic region a dangerous and uncertain territory seem to have combined to make the task of searching for General Nobile, his seventeen companions and the missing dirigible Italia a difficult one.

Weather conditions were again unfavorable today and Captain Riiser-Larsen, the Norwegian aviator, was unable to make the flight to Northern Spitsbergen that he had been planning.

A Swedish expedition with two planes will be sent to the east coast of Spitsbergen aboard the sealing boat Quest which was used by the late Sir Ernest Shackleton on his fatal expedition into the Antarctic in 1921-1922. A dog team will probably be put on board the Quest before it goes to the east coast.

The Braganza will proceed to Mosel Bay to take aboard Alpinists who have been engaged in searching for the missing explorer, but the fog is so heavy at present that land cannot be seen from her position which is about fifteen miles from the coast. Both weather and ice conditions are extremely bad.

Again Reports Italia Call.

MOSCOW, June 8 (AP).—Tchuchnovsky, the Russian flier, will start today from Leningrad on a two-motored plane for Archangel. He will fly from there to Nova Zembla and Franz Josef Land in search of the Italia. The rescue commission expects news from him about June 14.

Professor Vize, the leader of the expedition, is also leaving Leningrad tonight for Archangel, where Russia's most powerful ice cutter, Malgin, is being made ready for the rescue voyage.

MILAN, Italy, June 8 (AP). — The hydro-airplane Savoia-55 was scheduled to take off late today or early tomorrow morning on the first lap of her flight to the North to take part in the search for the Nobile expedition.

The ship had a satisfactory trial yesterday climbing to nearly 5,000 feet in spite of a rain which drenched her pilots. Her radio equipment also fulfilled expectations, both her short and long waves proving capable of sending over a radius of 1,285 miles.

Weather Holds Up Flier

Special Cable to THE NEW YORK TIMES.

Copyright in the United States by The New York Times Company; Copyright in Europe by Ullstein Verlag.

ABOARD THE STEAMSHIP INGERFIRE OFF NYAALESUND, SPITSBERGEN, June 6 (deferred). —The Ingerfire with Captain Riiser-Larsen and his plane have arrived at Spitsbergen. A consultation with Government heads was held immediately. The weather was bad today and flying was impossible. The Braganza is icebound in Friesland and the Hobby in Mosel Bay.

GOUDCHAUX AND BRIDE ARE LIVING APART HERE

Frenchman and Former Miss Marcella Gump, Wed May 30, Fail to Sail on Trip.

Gilles Weill Goudchaux, 29 years old, a wealthy young commission merchant of Paris, who was married on May 30 in San Francisco to Miss Marcella Gump, an 18-year-old society girl of that city, after a brief courtship, is at the Ritz-Carlton, while his young wife has gone to stay with her aunt in this city, it was learned yesterday.

The young couple arrived here from the coast the first of the week, and went to the Ritz-Carlton, preparatory to sailing on the Berengaria at midnight on Wednesday. They had engaged an expensive suite on the liner.

When Mr. Goudchaux appeared at the pier shortly before the sailing hour he learned that his bride had not arrived. The ship sailed without the bridal pair.

Mr. Goudelchaux denied at the hotel yesterday that his wife had separated from him, and declared that she had been too ill from a cold to sail on Wednesday night. He declined to comment on the report that on Thursday his bride had sent a legal representative to him at the hotel to obtain possession of all luggage bearing her initial, and that he had refused to give over the luggage until he was apprised of her whereabouts.

A gold-mounted portable phonograph was playing a jazz tune when Mr. Goudchaux told of his disappointment in sailing. "Would I be playing jazz," he said, "if my wife and I were separated, and, we were going to get a divorce? She is very young, you know, and the doctor and her aunt, Mrs. Bronner, declared she was too illto sail. I expect to dine with her tonight, and we shall sail on the Mauretania on June 13."

He then told of his whirlwind courtship of his bride. He met her on the Sunday before they were married, he said, at a party given in San Francisco.

It was said at the home of Mrs. W. H. Bronner, 545 West 111th Street, that Mrs. Goudchaux was staying there, and the intimation was given that no difficulty had arisen between her and her husband. They would probably sail for Paris next week, it was said..

MINE BLAST OFF KIEL KILLS 6, INJURES 7

Fuse Causes Explosion While German Sailors Practice Mine Laying.

Wireless to THE NEW YORK TIMES.

BERLIN, June 8.—The accidental explosion of a submarine mine during mine planting and raising manoeuvres off the Kiel coast, caused the death of six Reichswehr sailors and injuries to seven others, two of whom are officers, last night.

An official investigation has not fully determined the cause of the detonation which occurred while a fuse was being set just before the mine was submerged. Two mine planters, converted to this use from boats for taking soundings, were engaged during theentire day in planting and raising groups of mines.

While the boats were floating close to each other, and prior to the sinking of the last mine of a group, a machinist named Yorck was lowered to the surface of the water to adjust the fust and the explosion followed his touching the fuse.

The mine case contained only a light charge, but the flying fragments worked deadly havoc among the closely grouped men on both boats.

Why in practice the mine cases contained any explosive, or why primed fuses were used, has not been explained, since the object of the practice was not to fire the mines, it is said.

The wounded men were rushed to the Keil hospital after receiving first aid from a naval surgeon aboard one of the mine-planters.

8-Months-Old Bombay Baby Wins Half Calcutta Sweep

Special Cable to THE NEW YORK TIMES.

LONDON, June 8.—An eight-month-old baby is the actual holder of half the ticket which drew the Derby winner, Felstead, in the Calcutta sweep, and the baby benefits to the tune of $625,000, according to The Daily Express Bombay correspondent.

The father of the baby is Abraham Kazi, a Bombay timber merchant and well known race-horse owner. Mr. Webb, who was at first thought to be the holder of the winning ticket, bought 100 tickets for Mr. Kazi and these were distributed among the latter's family, including the baby.

But the baby holds only half the ticket, because the father sold the other half for five rupees, or about $1.80, to two friends who are foremen employed by a Bombay firm.

CAROL WILL OPPOSE SUIT FOR DIVORCE

Refused to Sign Agreement Asked of Him—Has Difficulty Getting an Attorney.

LONDON, June 8 (AP).—Prince Carol, who lost his right to the Rumanian throne, is chagrined at the divorce action brought by his wife, Princess Helen, says a dispatch from Brussels to The Daily Mail.

Prince Carol let it be known that he was far from willing that his ties with royalty be severed. A week ago he refused flatly to sign a divorce agreement which was presented to him by the Marshal of the Rumanian Court.

The dispatch says that Carol at that time was told that if he would not consent to the divorce it would be forced upon him and that he would be unable to defend himself, because any Rumanian who took up his cause in the courts of that country would be guilty of lese-majeste against the royal family.

It was stated that despite this quandary Carol has tried to engage a Rumanian attorney to represent him at the divorce hearings. He has failed in this because his letters and telegrams have been seized by Rumanian authorities.

MANAGUA AMERICAN KILLED.

Man Hunt Started for Political Fanatic, Blamed for Derailment.

MANAGUA, Nicaragua, June 8 (AP). —A man hunt was on today for a political fanatic believed to be responsible for the killing of an American by derailing the railroad motor car in which he was riding.

The car struck a spike which had been placed on the rail and overturned, killing James D. Wedgewood, an auditor employed on the Pacific Railroad of Nicaragua by the J. G. White Engineering Company of New York. General Carmen Diaz, a brother of the President of Nicaragua, who was with Mr. Wedgewood, was thrown some distance. The General, who has been acting as general manager of the road, escaped with a shaking up and some bad bruises.

Derailments and wrecks have been caused several times during the last three months by spikes placed on the tracks in the vicinity of Managua. All have been attributed to a political fanatic, and marines, Nicaraguan National Guardsmen and the police of Managua have united in a hunt for him.

Although the rainy season has set in, marine brigade headquarters intend that there shall be no let-up in the campaign against the followers of the rebel, General Augustino Sandino. Operations, however, have been made slow and difficult because of the persistent rainfall.

SLATER'S APPEAL HEARD AFTER 19 YEARS IN JAIL

Scottish Prisoner, Arrested Here, Maintains Innocence of Aged Woman's Murder.

EDINBURGH, June 8 (AP).—In the court where he was condemned to death nineteen years ago for the murder of an aged woman, Miss Marion Gilchrist, the hearing in the appeal of Oscar Slater was begun today.

Slater, who was released from prison last November after a campaign in his behalf had been waged by friends, among whom Sir Conan Doyle was the most prominent, has always insisted that he was innocent and is now trying legally to establish this. His sentence was commuted to life imprisonment two days before the day set for his execution.

Slater asserts that he now is in a position to produce a witness who saw a fugitive emerging from Miss Gilchrist's house immediately after the crime and who will say the man was not Slater.

Counsel will ask leave to recall Helen Lambie, Miss Gilchrist's former maid and the principal witness against Slater, who testified that she saw him leaving the house and later identified him. She is at present living in America.

Another American witness, whose testimony the appellant seeks, is John nkley, a Deputy United States Marshal of the Southern District of New York, in connection with Slater's identification after his arrest nearly twenty years ago on his arrival in America.

MELLON OFF TO CONVENTION

Will Stop Over at Pittsburgh on Way to Kansas City.

Special to The New York Times.

WASHINGTON, June 8.—Secretary Mellon left Washington tonight for Pittsburgh and will start from there Sunday night bound for Kansas City with other delegates to the national convention.

The Mellon party, which will travel on a special train, and other Pennsylvania contingents expect to arrive in Kansas City Monday afternoon.

Mr. Mellon made no pronouncement today as to his choice among the party candidates, but it was said that nothing had taken place to cause a change in his position, outlined in Philadelphia some weeks ago, that Herbert Hoover seemed to be the man that came closest to the standard set by the Coolidge Administration for the Presidential nomination.

The Pennsylvania delegation goes to Kansas City uninstructed. Its first ballot may be cast for Mr. Mellon. That will be determined, however, in a caucus to be held shortly after the delegation arrives in Kansas City.

The Hoover forces appear to be confident that Pennsylvania will swing to him very soon after the balloting begins.

SHAW BREAKS THE LAW.

Tells British Police He Always Drives Beyond Speed Limit.

Wireless to THE NEW YORK TIMES.

LONDON, June 8.—George Bernard Shaw confessed himself an incorrigible lawbreaker in the presence of representatives of the law today.

Addressing the conference of the Chief Constables' Association at Harrogate, he said he had driven a motor car for twenty years, covering much more than 100,000 miles, but he had never taken a single drive without breaking the law regarding the speed limit. He said he was prosecuted once for passing through a police control at a speed of twenty-seven miles an hour, but he considered himself lucky as he had only slowed down from fifty miles an hour just before being stopped.

ROGERS PROWLER HAS LONG RECORD

Held Without Bail After Police Identify Him as Four Times a Convict.

DENIES HE AIMED TO STEAL

Says He Entered Standard Oil Official's Home to "Meet a Girl."

Haywood Edwards, 28 years old, a West Indian negro, of 107-51 166th Street, Jamaica, Queens, who was found yesterday in a closet on the fourth floor of the home of H. H. Rogers, Standard Oil Company officer, overcome after a struggle with the valet who found him, a patrolman and two other persons, was identified yesterday in the police line-up as a criminal with four previous convictions.

Edwards was known to the police, it was said at Police Headquarters, as John Edwards, John Evans, Edward Heywood and by his present name. He was held yesterday by Magistrate Glatzmayer in Harlem Court without bail for a hearing on Tuesday.

According to the police, the negro was sentenced to the penitentiary in 1921 for petty larceny. He was sent there again in 1922 for burglary. He went to the penitentiary again in 1923 for burglary. On May 8, 1925, he was sentenced to Sing Sing for fifteen months to thirty months for attempted grand larceny. In 1927 he was arrested for disorderly conduct and was discharged.

He told detectives yesterday he did not enter the Rogers home to steal, but had gone there to "meet a girl" who, he said, had asked him to meet her there. He said he entered the basement and went upstairs, but did not attempt to explain how he got into the clothes closet.

Miss Lucille Cochrane, secretary to Mrs. E. H. Harriman, who was reported yesterday to have positively identified Edwards as a man she discovered in the Harriman home who said he was a window cleaner, denied that she had made such an identification. She said that when the police asked her whether she could identify the man she had replied she did not see him distinctly enough in the basement of the house to do so.

INSPECTOR ON GRILL IN MONEY-SAVIDGE CASE

Denies Undue Pressure or Blandishments on Girl at Scotland Yard.

LONDON, June 8 (AP).—Scotland Yard had its innings today in the inquiry on alleged third-degree methods used by officers against Irene Savidge, the 22-year-old beauty who was arrested with Sir Leo Money in Hyde Park.

Inspector Collins, who questioned Miss Savidge at Scotland Yard, denied that any undue pressure or blandishments were employed by him. He was emphatic in saying that she was entirely self-possessed and at no time appeared frightened or distressed.

The inspector said he made minute inquiry respecting the relations of Miss Savidge and Sir Leo at the direction of the Public Prosecutor's Office. He was told to investigate their amusements, social relations and other associations.

The inspector was subject to a most searching cross-examination by Patrick Hastings of counsel for Miss Savidge. The questions were fired with machine-gun speed and Collins had difficulty in dodging all the verbal shots aimed at him. He is to undergo a continuation of the bombardment tomorrow.

Miss Savidge was an interested listener throughout the proceedings.

POLES AT GENEVA DENY PILSUDSKI SHOT MAN

Rumor Said His Recent Seclusion Was Due to Remorseful Illness Over Accident.

Wireless to THE NEW YORK TIMES.

GENEVA, June 8.—Members of the Polish delegation to the League of Nations Council today vigorously denied rumors circulated here concerning the alleged reason why Marshal Pilsudski has kept himself practically in retirement for the past month.

Considerable surprise was felt here at the beginning of the Council session when M. Valdemaras, Premier of Lithuania, appeared at Geneva, but no personal message came from the Polish Dictator, who, six months ago, insisted on facing the Lithuanian at the Council table.

The alleged reasons for M. Pilsudski's voluntary retirement have to do with a shooting affair that is said to have taken place in the garden of the Marshal's villa near Warsaw. For some time past, it is said, M. Pilsudski has been a victim of persecution by the Mafia and has gone about armed. Coming suddenly across a man in his garden path, he drew his revolver and wounded the man, who turned out to be one of his own relatives. The man did not die, but the Marshal's health is said to have been affected by the incident.

Polish diplomats here deny the entire story, intimating that it springs from hostile propaganda, due to the same long-drawn affair that has had a hearing by the present Council.

SHIP HELD IN LIQUOR CASE.

Bermuda Court to Make Test of Transfer on High Seas.

Special Cable to THE NEW YORK TIMES.

HAMILTON, Bermuda, June 8.—Captain Watt, of the alleged British schooner, Charles Edwards, is charged with false declaration. Having cleared for St. Pierre, he is said to have returned and entered. A cargo of liquor is reported to have been on the high seas.

It will be made a test case. Other ships await the result. The issue has been committed to the Supreme Court for trial.

No schooner named Charles Edwards, under British or other registration, appears in Lloyd's Register or in the Record of American and Foreign Shipping.

DRAIN YOUR CAR TODAY REFILL with WOLF'S HEAD OIL

only $28!
New Apartment in Larchmont
The only building on a hill commanding a full sweep of Long Island Sound, convenient yet removed from noise of traffic. 2 to 5 rooms at $28 per room and up, including electrical refrigeration.
Boston Post Road at Alden Road
Telephone: Larchmont 2072
Alden House

WE HAVE JUST RECEIVED FROM PERSIA A NUMBER OF BEAUTIFUL HEREZ CARPETS WHICH THOSE WHO ARE INTERESTED IN LOVELY ORIENTAL RUGS WILL WANT TO SEE AT ONCE. . . . . .
On Exhibition
In the Antique Room of Our
RUG DEPARTMENT—FIFTH FLOOR
B. ALTMAN & CO.
FIFTH AVENUE AT THIRTY-FOURTH STREET, NEW YORK

A bad investment is disastrous!
Before you invest, come to our Investment Department and have us analyze the security.
Depositor or not, you are welcome.

Bowery Savings Bank
110 East 42nd Street
130 Bowery

Public Notices
Daily $1.00 an agate line. Sunday $1.10.
The New York Times maintains a complete record of all missing persons sought through this column. Address inquiries Public Notice Department, The New York Times.

YOU CAN OBTAIN WITHOUT COST A copy of the "Constitution of the United States of America and What It Contains" by applying in person to United States Patriotic Society, 2 Lafayette St., New York City. The public is cordially invited to participate in the work carried on by this Society. Members of the bar, educators and business men can be of invaluable assistance to this organization by distributing our literature. Inquiries solicited with reference to the nature of our activities. A synopsis of the Widows' Pension Act, New York State Relief to Disabled Veterans or the New York State Workmen's Compensation Act, together with a copy of the Juror's Primer, may also be obtained from this Society.

GOING ABROAD—TROUSSEAUX, WEARing apparel, house furnishings, antiques will be purchased for private parties by an experienced, reputable and responsible lady of good taste, on commission basis; leaving latter part of June. B 900 Times Downtown.

NOTICE IS HEREBY GIVEN THAT WALter S. Monde is no longer connected with the hairdressing establishment known as Walter & Myron at 58 West 57th St., New York City, after June 7, 1928. MYRON SCHMIDT.

I, SYLVESTER CORDARO, HAVE WITHdrawn from the copartnership of Salemi & Cordaro of 100 Madison St., New York City, on June 5, 1928, and will not be responsible for its debts.

THE GOOD GRADE CLOTHING COMPANY of 721 Broadway, New York City, has been reorganized as of May 31, 1928, and Mr. Weich has withdrawn his interest from this concern.

PLEASE NOTE THAT MY CONNECTION with the Arle Hat Co., 13 West 30th St., N. Y. City, ceased completely in June, 1927. LOUIS L. SCHWARTZ.

I AM NO LONGER RESPONSIBLE FOR any debts contracted by my wife, Thea Sichel. Philip Skelly Sichel, 3,232 Cambridge Av., Bronx.

DRESS SALESMAN WISHES TO ACCOMpany salesman traveling New York State by car; share expenses. Z 2076 Times Annex.

BY—SAW MEMORIAM TO MILDRED. YOUR signature to insurance policy would release cash surrender. Forward. C. S. E. (Wife).

The New York Times offers a reward of $100 for information leading to the arrest and conviction of any one who has inserted a fraudulent advertisement in its columns.

Soft, Crushable Ribbon Hats

$5.94

Unusual values at this low price!

Five models, well-made and very becoming. Practical hats, for they go well with sports or town clothes. White, sand, gray, maize, café crême, orchid, pink.

Trimmed Millinery
Second Floor, East Building

MACY'S
34th Street and Broadway
New York City

BAD OCEAN FORECAST KEEPS STULTZ DOWN

Little Chance Now That the Friendship Will Leave Trepassey for Twenty-four Hours.

BUT FLIERS ARE CONTENT

Have Repaired Leaking Oil Tank and Are Ready When Weather Man Gives the Word.

By FREDERICK RYAN.
Trepassey Correspondent of The New York Times.
Special Cable to THE NEW YORK TIMES.

TREPASSEY, N. F., June 8.—Weather reports received at midday decided Wilmer Stultz, Miss Amelia Earhart and Lou Gordon, the crew of the tri-motored Fokker Friendship, to postpone for another twenty-four hours their take-off for the flight over the Atlantic.

As the afternoon wore on the prospects grew even more forbidding, and tonight the wind had changed to the southwest with rain and a threat of fog later. The local forecast is for easterly winds with showers tonight and tomorrow. This evening's bulletins from Boston reported the transatlantic situation as unchanged, and hence it is possible that the Friendship may not leave the harbor before Sunday morning.

As morning dawned the decision of Stultz taken last midnight not to fly this morning was justified by the weather conditions on this coast, although his choice was really based on United States Weather Bureau messages received late last night warning him that all was not well on the Atlantic.

Damaged Oil Tank Repaired.

This forenoon the damages to an oil tank were repaired. This afternoon the fliers took an excursion to the country and tonight Stultz and Gordon are looking over the machine again, paying especial attention to the pontoons, which may suffer injury from articles floating in the harbor. They also are testing the wireless equipment anew.

All three of the aviators plan a long night's rest, the first they have been able to enjoy here, because they think everything aboard their craft is in the finest condition. They are well satisfied with the continued advantage they enjoy over possible rivals, this more than reconciling them to the delays they are encountering.

Further messages from friends abroad urge them not to take undue risks, assuring them that the attention of the world is centred on them and that everybody wishes them a successful trip, with the glory it con-

Wind Too Weak to Lift the Plane.

TREPASSEY, N. F., June 8 (AP).—The crew of the transatlantic plane Friendship, weatherbound here for several days, saw conditions change today, but for the worse. Rain, an overcast sky and a bank of fog to seaward blanketed their hopes.

Everything was in readiness for a take-off today when the weather turned adverse. Rain blew in on a southeast wind and the indications were that it would continue throughout the night. Out at sea the haze thickened into fog. At the same time reports were received of decidedly unfavorable conditions out over the Atlantic. Stultz announced that no further attempt to take off would be made until conditions here changed and the news of mid-Atlantic conditions became more assuring.

The three fliers slept late. At 7:30 A. M. Stultz rowed out to the plane and began to make another inspection of the oil tank on which repairs were started yesterday. The wind had shifted to east-northeast but was still very light. With indications that it would remain so during the day, a take-off seemed unlikely, as a strong wind is needed to lift the plane and its heavy load of fuel.

During the forenoon the wind shifted to the south, but continued too light to be of any help in lifting the plane.

McLAUGHLIN GIFT TO FORCE.

Handball Court Presented to Tannersville Vacation Camp.

Former Police Commissioner McLaughlin has donated a handball court to the police recreation centre at Tannersville in the Catskill Mountains. The gift has been accepted by Joseph P. Moran, President of the Patrolmen's Benevolent Association.

Work on the court will begin immediately, with a view to having championship contests there on July 4. Mr. McLaughlin, it is expected, will be umpire in a series of games in which the best players of the New York Police and Fire Departments will compete.

When Mr. McLaughlin became Police Commissioner it was learned he ha dspent many hours on handball courts. Handball is the chief sport of the two uniformed forces and many of the new police stations and fire houses have courts, regarded as necessary for physical development.

DR. HOWARD IN KENTUCKY.

F. A. Wallis Is Host to Pastor at His Bourbon County Home.

Special to The New York Times.

PARIS, Ky., June 8.—Frederick A. Wallis former Commissioner of Corrections of New York City, gave a luncheon at his Bourbon County home this afternoon in honor of his guest, the Rev. Dr. Henry Howard, pastor of the Fifth Avenue Presbyterian Church in New York City.

The list of fifty guests was headed by Governor Flem D. Sampson of Kentucky, who welcomed Dr. Howard in behalf of the State. Others were Dr. Frank L. McVey, President of the University of Kentucky, Bishop Lewis W. Burton of the Episcopal Church, Desha Breckenridge, Editor of The Lexington Herald; Dr. Charles J. Turck, President of Center College, and Rogers Clay, Chief Justice of the Kentucky Court of Appeals.

Disbarred Attorney Held in $2,500.

Randolph Newman of 15 West Eighty-sixth Street, a disbarred attorney, and Peter Visco of 820 Riverside Drive, were held in $2,500 bail for action of the Grand Jury on a charge of grand larceny yesterday by Magistrate Simpson in West Side Court. Arthur M. Grace, a retired civil engineer, of Forest Hills, L. I., said Newman had settled an account with Darnell & Co., brokers, and had not returned the money. Visco introduced Newman to Grace and the details of the dispute with the brokerage house were disclosed at Visco's office at 1,819 Broadway.

Nunn-Bush
Ankle-Fashioned Oxfords for Well Dressed Men

Fashioned by Master Craftsmen

The finest shoes need not cost the most, as you'll discover after wearing Nunn-Bush

1462 Broadway—133 Nassau St.
(Adjacent 42nd St.) (At Beekman St.)

FLIERS IN AUSTRALIA; FIGHT NIGHT STORMS

Continued from Page 1, Column 1.

heard through the night and carrying the suppressed note of danger to the crew, caused friends ashore to wait up anxiously for news of the struggling progress against ocean gales.

That flight, begun at 8:5[illegible] A. M. on May 31 at Oakland, 3:51 A. M., June 1, as time is computed here, has made new history for Australia and drawn the country closer to America.

Wondered About Their Reception.

Wireless to THE NEW YORK TIMES.

BRISBANE, Saturday, June 9.—Almost as soon as the Southern Cross had taken off from Naselai Beach yesterday, messages from the plane began to be received here.

Early last evening came the following:

"Smithy is at the controls with a sandwich in one hand. Ulm is writing radio while our alert, loyal and efficient colleagues [Warner and Lyon] are a few feet behind us.

"When we started the flight we wondered whether Australia would want to kiss or kick us on our arrival in view of so much adverse criticism of our undertaking. But we have been overwhelmed with kind and congratulatory cablegrams and wireless reports. We feel our fellow-Australians now agree that we were right in sticking to it and completing our self-appointed task.

"We had a long, narrow strip of beach to take off from at Naselai, with a fairly strong cross wind, but, comparatively speaking, only a light load of 880 gallons of gasoline and thirty-two gallons of oil.

"Looks as if it will be our first clear night since the start of the flight. Tell Brisbane we will be there about 8:30 (A.M.), Brisbane time tomorrow."

Trouble With a Compass.

A little later the airmen wirelessed:

"Since leaving Naselai we have had trouble with one compass. Nothing to worry about. Cheerio. One generator bad."

At 5:50 P. M. another message said:

"Cheerio, everybody. Won't be too long now. There is a possibility of dirty weather tonight. Ulm has relieved Smithy, so we may be better treated for tonight. We are as happy as larks up here. Cooee."

A message timed 7 P. M. said:

"Have enough fuel for over twenty-five hours, but should be in the air only nineteen or twenty hours. Sorry we could not take off yesterday, but felt we were not justified in commencing to take risks when we were so near our goal. It will be good to see old Brisbane in the morning. This is the life."

Other messages read: "6:30—Will spare batteries, only one generator." "7:20—Rising to 5,000 feet on account of bad weather. Southern Cross crew, excepting Warner, spent Wednesday night aboard the Pioneer getting a much needed rest. Warner remained ashore with the machine, the cheerful guest of natives who handed around kava and listened in bewilderment to an interpreter's translation of the wonders of radio.

"Airplane made a perfect departure from Fiji, speeding off like a sparrow hawk. A handkerchief was waved to Suva, whose mighty roar of farewell shook the treetops."

Ulm Tells of Strain.

The next word, a little later in the evening, disclosed a danger. It said:

"Did not wish to worry anybody before while going through the storm, but now that it is almost passed will admit that for the last two hours we have been battling with the worst weather of the whole flight."

Then eight minutes later came this report:

"Encountering exceptionally heavy rain. Bumps and air pockets, frequently dropping 400 feet. Smith and Ulm wet through. Cold. No gloves. As soon as the moon comes out and the blind flying ends for the night we will eat and have a shot of our emergency whisky rations. Too cold to write more."

At 7:40 came this message:

"Very poor light. Only one generator working."

"Just southward off New Caledonia," came in at 9:37.

The Southern Cross reported being 838 miles from Brisbane at 11:42.

Ulm's Wife Hears Messages

Wireless to THE NEW YORK TIMES.

SYDNEY, N. S. W., Saturday, June 9.—A message received at 6 A. M. today said that it was estimated that the Southern Cross was then 250 miles from Brisbane and averaging ninety miles an hour. Its signals were fading with the daylight.

Mrs. Ulm, accompanied by her brother and two sisters, went to the Roseville receiving station to listen to the messages until the arrival of the airplane.

Rode Through Stormy Night.

SAN FRANCISCO, June 8 (AP).—The four courageous, light-hearted men on the Southern Cross arrived at Brisbane today after a night of storms that threatened to hurl their flying machine into the vast South Pacific Ocean.

Although storms were reported ahead of the plane as it speeded along today, blithe messages radioed from the Southern Cross indicated that the airmen were confident that the 1,762-mile air journey from Naselai, Fiji, to Brisbane would be completed.

This stage of flying through threatening skies, over menacing waves was the third great flight over the Pacific Ocean in the journey of the Southern Cross from Oakland to Sydney.

As the Southern Cross fought its way southwestward last night and today Captain Kingsford-Smith and Ulm alternated as its pilots. Messages from these Australians through the flight praised their American comrades, Lyon and Warner, both of San Francisco.

The flight toward Brisbane, far less than the 2,400-mile stage from California to Hawaii and the far-flung 3,138 miles from Hawaii to Fiji, proved more hazardous than either.

Ulm Reveals Peril Later.

Yet, typical of the quality of the men making flight history, they gave only faint indication of the heroic fight against the storm or of the danger that menaced them until they believed it over. Then Ulm sent his message telling of the storm and of the plane dropping 400 feet at a time.

But as on the first leg of the flight, when the ship was pulled downward by air currents between Oakland and the Hawaiian Islands, and was again caught in storms on the second lap to Suva, it straightened out and continued to roar on above the threatening waves.

They thought they had passed through the storm, but two hours later they were in the midst of a gale that made the plane's generator shriek wildly.

Then later the generator's pulse quieted and the three motors of the great plane drove the Southern Cross steadily toward the welcoming city of Brisbane, birthplace of Kingsford-Smith.

The flight from Fiji, begun in favoring weather, went smoothly until nightfall enveloped the plane. Then came a message from Warner saying, "We are running into bad weather." It gave their position as about 425 miles out from Suva, altitude 5,000 feet.

At 8:15 P. M., Friday, plane time, 12:15 A. M. today, Pacific Coast time, the ship gave its position as about 490 miles from Suva and remarked that the weather was "bad."

Radio operators along the coast added the information that the plane's signals were "swinging badly," indicating that the craft was riding roughly. Nothing was said about the intensity of the storm until Ulm sent his report already quoted.

About that time a radio message was intercepted at Honolulu. It came from Sydney, Australia, and was broadcast for the fliers' information. The word was not cheering. It said the fliers "must expect one or two repetitions of the storm experienced at 7 P. M., with sharp squalls from southeast, rain during the next couple of hours before wind settles to steady southwest."

It was not long before the plane struck its next storm area. At 11:42 plane time, a half hour or so after reporting that they were flying south of New Caledonia and about 770 miles from Suva, the fliers opened their wireless key probably to send their position report.

Anxiety Is Relieved.

Radio operators on shore heard the signal "Southern Cross" and then heard the plane's generator shriek wildly upward. The signals were rendered barely audible and then died out altogether. For a time it was feared that the plane might have plunged into the sea, for the increasing pitch of the generator indicated that the craft must have fallen rapidly.

A little later, however, came the reassuring word from land stations in San Francisco that the generator could be heard, but that no messages were being sent. The Southern Cross was still rising, plunging and again rising through the storm and the worries of the intrepid fliers were not over.

Yet through all this came not a word of anxiety from the four men. They looked for the moon, as did they during their flight from Oakland to Hawaii and Hawaii to Suva. Frequently they have referred to the moon as "our friend," and as frequently did they joke about the rough riding—always to close their messages with a light "cheerio."

As the Southern Cross approached Brisbane the distance and the sunlight caused its radio signals to fade out for listeners in Hawaii, Samoa and the United States.

No word of its exact position was received after 10 A. M. today on the Pacific Coast, when the plane radioed that it had 408 miles to go to reach Brisbane.

Little Smooth Flying.

PORTLAND, Ore., June 8 (AP).—As the Southern Cross encountered a new storm on its flight Mackay radio and telegraph operators heard Operator Warner of the plane start his transmitter at 3:40 A. M., Pacific Coast Time. He opened with "Southern Cross . . . . . " and then the signals took a violent swing, the carrier wave whistling sharply as the ship evidently took a slanting downward pitch. The signals were still audible but undecipherable. At 3:42 they disappeared entirely and operators were unable to pick them up.

E. H. Price, Mackay operator, who had copied the plane's messages steadily since 9 o'clock last night, said it appeared that when the Southern Cross operator opened his key that he was about to give his position. Price said the violent oscillation of the wave band indicated the Southern Cross had taken a drop.

He explained that when a plane loses altitude suddenly, as in a sharp drop or a spin, the frequency of the transmitter rises in proportion, and trails off in a sharp scream. Such condition, he said, existed when communication with the Southern Cross was intercepted at 3:42 A. M.

From 1:45 to 1:55 A. M. the Southern Cross transmitter was turned on, although only test letters were used. That the air was bumpy could be seen by the manner in which the radio signals wavered in and out, disappearing entirely when the plane dropped with a downward current of air. Price said the Southern Cross seldom had more than two or three minutes of smooth flying at a time, indicating that the plane was in a squall region.

That the four men in the plane were not unduly worried and were not taking the weather too seriously was indicated by the message sent at 2:05 A. M. It said:

"To Suva: Cheerio.

"HARRY AND JIM."

A little before encountering the storm the aviators grew philosophical. A message intercepted here said:

"As Smithy just remarked, it is really remarkable how one's air mind expands. A few years ago a 1,700-mile flight over water was enormous. Now it is the shortest of our three hops.

"Please thank all who sent cables of congratulations to Honolulu and Suva. We have been unable to reply individually.

"Cheerio!"

ROUTE OF THE TRANSPACIFIC FLIGHT.

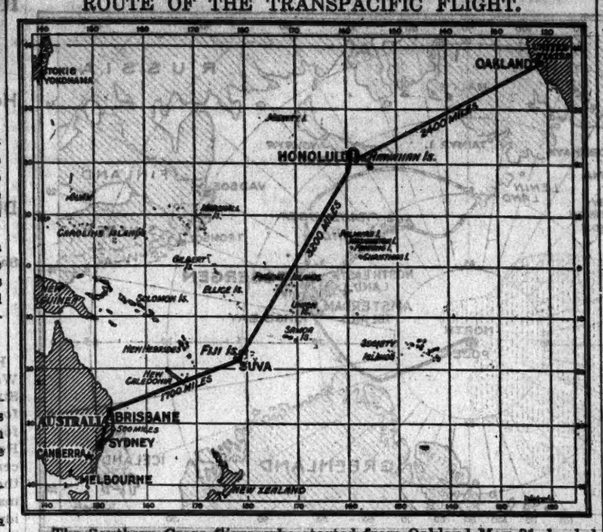

The Southern Cross fliers, who started from Oakland May 31, landed yesterday at Brisbane, from Suva, Fiji, completing their remarkable flight of 7,300 miles over the Pacific Ocean. They now have a 500-mile hop to their goal, Sydney.

SOUTHERN CROSS LOG DESCRIBES JOURNEY

Radio Messages From Plane Give Her Position as She Spans Southern Seas.

By The Associated Press.

Following is the log of the Southern Cross's flight from Fiji to Brisbane, the time used being that of Suva, which is twenty hours ahead of Pacific Coast Time [sixteen hours ahead of New York Daylight Saving Time].

Friday, June 8.

2:52 P. M. [10.52 P. M. Thursday, New York Daylight Time, and 6:52 P. M. Thursday, Pacific Coast Time]—Southern Cross hopped off from Naselai Beach, sixteen miles from Suva.
3:04 P. M.—Plane passed over Suva.
5:00 P. M.—Position report given as latitude 19:25 south, longitude 175:34 east, placing the plane about 250 miles southwest of Suva. "Speed now 76 knots. Altitude 2,000. Since leaving Naselai we have had trouble with one of the compasses, but refuse to worry about it."
6:00 P. M.—Plane reported about 330 miles out from Suva. "Altitude 3,300 feet. Light easterly breeze."
7:15 P. M.—"We are running into bad weather. Position, latitude 20:43 south, longitude 172:30 east. Approximately 425 miles out from Suva. Altitude 5,000 feet."
8:15 P. M.—The ship reported flying conditions as "bad." Its latitude was given as 21:12 north, longitude 171:24 east, which placed the plane about 490 miles west of Suva. (Radio stations on the Pacific Coast reported that the Southern Cross's signals were "swinging badly.")
9:00 P. M.—"Position, latitude 21:47 south, longitude 170:01 east. Cloudy. Altitude 5,000." This would place the plane about 575 miles southwest of Suva.
9:25 P. M.—"We did not want to worry every one while we were in it," radio message from the plane telling of a severe storm at hand. "But now that we are out of it, we will tell you that for the past two hours we have battled the worst weather of the whole flight at 7,500 feet. Heavy rains, bumps gave us several drops of over 400 feet at a time. A series of mean tricks by the elements on this one. * * * Last stretch: Smithy and I are not through, but as soon as moon comes up and blind flying ends, we will eat and have a shot of emergency whisky. Am too cold to write more. Will send later. Cheerio. We'll be O. K."
(The radio station here was able only to make out the longitude of the plane when it gave its position. This was 170:01 east. The weather was cloudy and rough. The ship was at 5,000 feet.)
9:58 P. M.—Message to Sydney station said: "Don't seem to be able to keep you in. Swinging so. Will be steadier shortly with moon. Stand by. Save batteries."
10:00 P. M.—Gave position as about 650 miles from Suva. Altitude 2,500.
11:00 P. M.—The plane reported it was flying just south of New Caledonia. This would place it about 770 miles from Suva.
11:42 P. M.—Radio operators heard the plane's transmitter start up. The call "Southern Cross" shrieked with a violent pitch as the plane evidently plunged downward through the storm. The signals were still audible, but undecipherable. Then they disappeared entirely and the land operators were unable to pick them up.

Saturday, June 9.

12:20 A. M.—The plane's generator was still being heard by land stations, its varying pitch indicated that the craft was riding "bumpy air," but still flying.
12:50 A. M.—Plane gave its midnight position as latitude 23:12, longitude 166.21, which would place it about 850 miles from Suva and 912 miles from Brisbane.
1:15 A. M.—At 5:12 A. M. [Pacific Coast Time] Friday the Mackay radio station in San Francisco received from the Southern Cross a message reading "Seven hundred miles to go."
1:20 A. M.—Radio operators in San Francisco reported that at 5:20 A. M. [Pacific Coast Time] they lost completely the hum of the Southern Cross's generator. They said that this undoubtedly was due to solar interference created by sunrise. They did not expect to be able to make further contact with the plane.
2:00 A. M.—Southern Cross radioed "All's well."
4:00 A. M.—555 miles from Brisbane. Position 24.45 south latitude, 162.43 east longitude.
5:15 A. M.—439 miles from Brisbane. Latitude 24.42 south, longitude 161.23 east.
8:00 A. M.—Southern Cross 5 A. M. (Saturday), latitude 25.12 south, 160.13 east. 408 miles to go.
9:09 A. M.—Everything O. K. Exact position at present unknown.
10:00 A. M.—Southern Cross radioed expected land Brisbane within hour.
10:10 A. M. [Brisbane time, 8:10 P. M. Friday, New York Daylight Time]—Southern Cross landed at Brisbane.

BACKER GIVES FLIERS THE SOUTHERN CROSS

Californian Also Remits Pilots' Debts—Australia Votes Kingsford-Smith $25,000.

Special to The New York Times.

LOS ANGELES, June 8.—G. Allen Hancock, Los Angeles financier who supplied funds to back the flight of the Southern Cross from Oakland to Australia, has released Captains Kingsford-Smith and Ulm from indebtedness to him and has turned over their plane, his property, to the fliers.

Mr. Hancock, whose avocation is deep sea cruising, sent a cablegram from aboard the freighter Oaxaca, in Mexican waters, to his agent here, directing that a bill of sale for the Southern Cross be made out to Kingsford-Smith and Ulm and that the papers be held for them at a bank in Los Angeles.

Mr. Hancock's cablegram was relayed to the aviators in Australia.

CANBERRA, Australia, Saturday, June 9 (AP).—The Federal Government decided today to award to Captain Charles Kingsford-Smith, pilot of the Southern Cross, £5,000 ($25,000).

DAWN-TO-DUSK HOP FRUSTRATED BY FOG

Yankee Doodle, With Ample Fuel, Is Forced Back at Harrisburg After 17 Hours.

LANDS AT COLUMBUS, OHIO

Lee Schoenhair and Passenger Will Come Here and Renew Attempt In New York-San Diego Flight.

COLUMBUS, Ohio, June 8 (AP).—Forced down here today by fog in their attempt to set a non-stop transcontinental record in their monoplane Yankee Doodle, Lee Scheonhair, pilot, and Harry Tucker, his sportsman passenger, announced that next week they would attempt a dawn-to-dusk flight from New York to San Diego, Cal.

The men declared they believed their San Diego to New York attempt had showed that they could have broken existing records and reached New York successfully under ordinary weather conditions.

The fliers were forced to contend with stormy weather throughout, they said, and were seldom in sight of the ground from the time they took off at 1:15 P. M. Pacific Time yesterday at San Diego. Crossing the Alleghany Mountains, however, they ran into an impenetrable fog near Harrisburg, Pa.

Baffled in their attempts to fight their way through the fog banks, the fliers were forced to turn back, landing here at 9:45 A. M.

"We decided not to take a chance in landing anywhere in Pennsylvania or in Eastern Ohio," Tucker said. "We knew we would find a good landing field at Columbus, so Scheonhair turned around a few miles east of Harrisburg and headed for Columbus."

The Yankee Doodle had been in the air 17 hours and 30 minutes. The fliers said they had flown at an altitude of about 7,500 to 8,000 feet most of the trip to escape heavy hanging rain clouds.

"The trip really was uneventful, and was becoming monotonous until we faced a battle with rain and fog over the mountains," Scheonhair said.

"We will leave tomorrow for New York, if weather permits," Scheonhair said, "and prepare within two days for a dawn-to-dusk flight from New York to San Diego. I'm certain that we can break all existing records for non-stop dawn-to-dusk flights.

Had Scheonhair and Tucker been able to reach New York at the rate they were in the air on their unsuccessful flight they would have beaten the present transcontinental non-stop record of 26 hours and 50 minutes which Lieutenants John A. Macready and Oakley G. Kelly set in 1923 between San Diego and Roosevelt Field, New York.

ROCKET PLANE FLIES WITH TAIL FORWARD

First Public Flight in Duck-Shaped Machine Will Probably Be From Berlin to Paris.

CASSEL, Germany, June 8 (AP).—Despite great reticence on the part of the constructors of the new rocket plane, known as the Raab-Katzenstein machine, The Associated Press learned today that it is a duck-shaped affair, flying with the tail end forward.

The rockets which will propel the contraption will be inserted at the rear. A steel plate will separate the pilot from the rocket compartment. The wings will be more stable than in an ordinary plane, as they have been designed to withstand violent concussions.

The first trial flight of the machine, which is nearing completion, will consist of a series of short spurts. Anton Raab will undertake to pilot it with a motor, which later will be replaced by the rockets.

The first public flight probably will be from Berlin to Paris. Like the rocke. automobile, which recently was tried out, designers of the plane expect it will develop an extremely high speed.

CHAMBERLIN TESTS PLANE.

Goes Up in Bellanca in Which Miss Rasche Hopes to Fly Ocean.

Special to The New York Times.

CURTISS FIELD, L. I., June 8.—Clarence D. Chamberlin came here today and flew twenty minutes in the new Bellanca monoplane that Thea Rasche hopes to fly from New York to Germany within the month. It was just a year and four days since Chamberlin with Charles A. Levine as passenger took off in another Bellanca, the Columbia, from Roosevelt Field on his record-breaking flight to Germany.

Before going up this afternoon Chamberlin spent some minutes in the new plane, explaining the various controls to Miss Rasche. In air he put the new plane through manoeuvres, testing it on turns, banks and climbs and putting it through a thorough flying test. After landing he said that the plane handled very well.

Chamberlin flew to Curtiss Field from Staten Island in another Bellanca, that of A. R. Martin's, in which Chamberlin and Roger Williams came within thirty minutes of the world's duration record last Winter.

WEATHER STOPS MISS BOLL.

She Sees Little Chance of Starting Atlantic Flight Today.

Miss Mabel Boll said yesterday that the chances of her getting off to Europe today seemed slight in view of the unfavorable weather. She said she was ready to go and the pilots were, too, but that there was little encouragement from the Weather Bureau for the next two or three days.

Charles A. Levine said that he had arranged with Lieutenant Henry B. Clark at Roosevelt Field for the use of the runway for the take-off. Lieutenant Clark had said that he would not permit the Columbia to use the field unless Levine made application to do so, as other fliers had done who wished to use it for long flights.

Miss Boll appeared yesterday for a short time at Curtiss Field, looked over the plane and talked to her pilot, Oliver Le Boutillier. She wore her diamonds.

GIMBELS
Broadway at 33rd Street—New York City

Announces the Opening Of an Educational

Camp Exposition

Under the Direction of
Mr. Ben Solomon
Editor of "Camper and Hiker"

We have built on the Fifth Floor an actual encampment. With the atmosphere of a genuine woods and outdoor scene faithfully reproduced. Authorities on camping in charge. A complete program of camping activities has been arranged in addition to an exhibit of various types of camps and camping equipment. Every one is invited to

Today's Program Beginning at 2:00

Opening with Bugle Calls
Camp Songs
By members of the Recital Club of the Metropolitan Opera Studios.
Miss Rose Hazard in charge.

"A Camp for Every Child"
Talk by Mr. Ben Solomon, Editor of "Camper and Hiker,"

Cherokee Campfire Ceremonial
By Cherokee Campers — Dr. Harold K. Van Buren, Head Master, in charge.

"Camping for Everybody"
Talk by Miss Ruby Jolliffe of the Palisade Interstate Park Commission.

Impromptu Campfire Stunts

GIMBELS—*Fifth Floor*

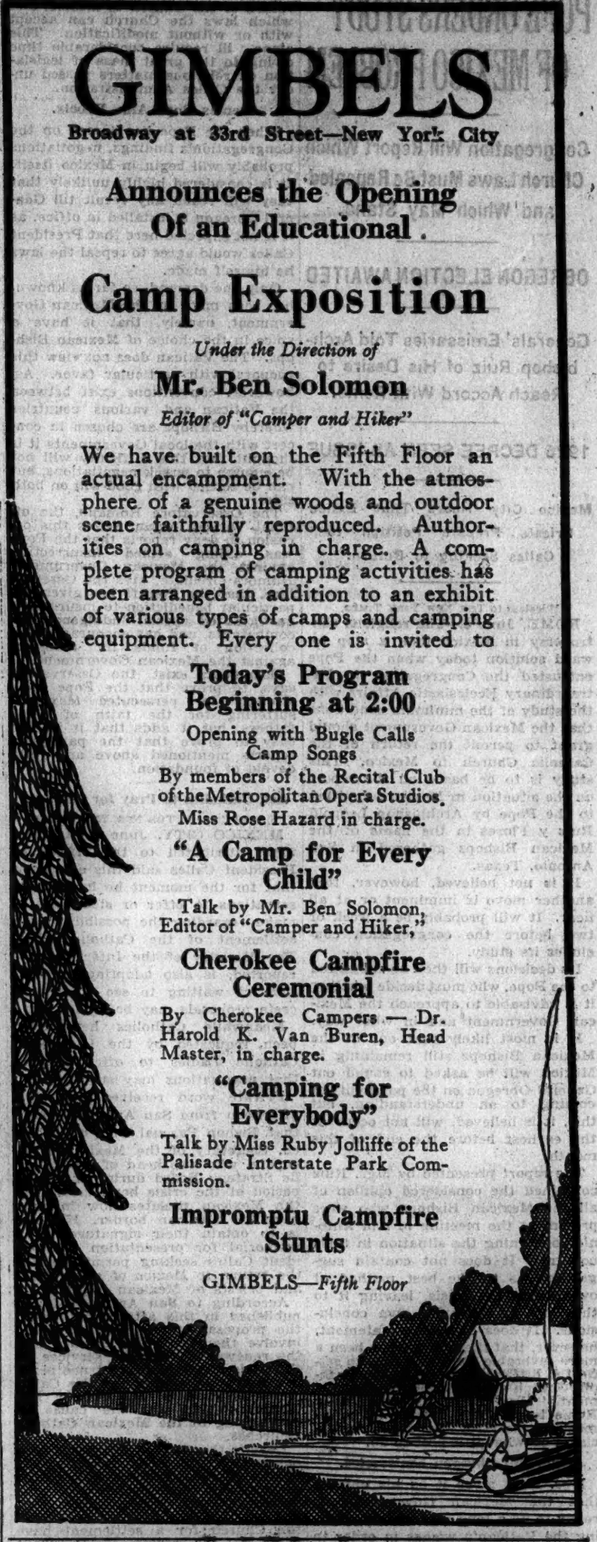

Draped Crown Hat $10

In Twelve New Colors and Black

The large hat of French blue body straw—with the *chic* of swathed crepe de Chine. *4th floor.*

GIMBEL BROTHERS
Broadway at 33rd Street, N. Y. C.

Published Today

BRYAN
THE GREAT COMMONER

By J. C. LONG

A lively biography—very readable, altogether fairminded—full of the vitality of the unique career and character of William Jennings Bryan. "Far and away more promising than the great bulk of the books on politics, the memoirs, or the biographies that appear steadily."—*Mark Sullivan*

Numerous illustrations and cartoons of the period. $2.50

This is an Appleton Book

CONSULT THE RESORT AND TRAVEL pages of The New York Times for the best accommodations in America and Europe, and for tourist agencies where bookings may be made for short or extended cruises.—Advt.

LEAGUE THROWS OUT FIVE-YEAR DISPUTE

Council Tells Hungary and Rumania to Settle Land Question Themselves.

OPIUM ACCORD IS RATIFIED

Independent League Radio Station Plans Go Forward Despite Swiss Opposition.

By WYTHE WILLIAMS.
Wireless to THE NEW YORK TIMES.

GENEVA, June 8. — That the League's cold storage methods have their uses was illustrated at today's Council meeting in the matter of the dispute between Hungary and Rumania over lands in Transylvania sequestered by Rumania, which has been on the agenda for the last five years.

Although this case apparently is not near final solution, the League's tactics, as in other cases, notably that of two days ago when it again relegated the Polish-Lithuanian dispute to the future, will at least have the virtue of preserving some sort of status quo. Finally this freezing out or wearing down process may bring the disputants to see the error of their ways.

Told to Settle It Themselves.

In the present case the rapporteur, Sir Austen Chamberlain, after two hours' secret session, offered a resolution which was unanimously adopted and which it might be said merely means that the League will now wash its hands of the entire affair.

The resolution in effect read that the Council, while deeply regretting that Hungary and Rumania had failed to reach an agreement on the line of the Council's oft repeated recommendations and without desiring to exclude any other friendly arrangement remained of the opinion that this dispute really ought to be settled by the parties themselves upon the basis the Council had recommended. It urged that the Governments concerned bring the dispute to a close by reciprocal concessions.

M. Titulesco, Foreign Minister of Rumania, at once suggested that under the arbitrage of Sir Austen Chamberlain, as Council rapporteur, Hungary make the necessary payments out of funds due as reparations.

Count Apponyi, for Hungary, doubted that his Government would be disposed to assent to such a procedure.

In any case the matter at last is off the Council agenda.

The fiftieth session probably will reach adjournment tomorrow.

Opium Accord to Become Operative.

GENEVA, June 8 (AP).—Despite Swiss objections to the creation of an independent League of Nations radio station to insure independent communication with all Governments in time of war and peril, the League Council today instructed a committee of experts to proceed with its plans and to report to the Assembly in September.

On motion of Sir Austen Chamberlain the experts will especially study whether the station can be utilized constantly enough throughout the year to insure effective functioning at moments of international crises.

In consequence of further ratifications by the Netherlands, Rumania and Canada, the Geneva Opium Convention of 1925, completing the Hague Convention of 1912, will come into force next September. This was announced after the Canadian representative had disclosed that Ottawa had taken the necessary steps for ratification. This brought ratifications by the Council members to the necessary seven.

The United States participated in the conference, but its delegation withdrew because of the failure of the conference to adopt the principle of restricting the output of opium to medical and scientific needs.

With Charles B. Eddy of Plainfield, N. J., President of the League's Greek Refugee Settlement Committee, sitting at the table, the Council adopted the commission's report. This indicated progress, but noted that the American Congress had adjourned without ratifying an agreement with the Greek Government for a loan of $12,000,000, destined exclusively to settle refugees on the soil.

The Council authorized advances permitting uninterrupted pursuance of the settlement plan pending final disposal of the loan question.

Decision Angers Bethlen.

BUDAPEST, Hungary, June 8 (AP). Count Stefan Bethlen, Premier of Hungary, banged his desk angrily with his fist today when he learned over the telephone that the Council of the League of Nations at Geneva had refused to intervene further in the dispute between Hungary and Rumania regarding recompense to Hungarians for land owned in Transylvania.

"I knew that was going to happen," he exclaimed as he dropped the telephone over which the news had come. "The League once more has proved its utter impotency."

There is considerable popular indignation at the League action but The Associated Press correspondent was assured that Hungary wishes to show a desire for peace and will therefore open direct negotiations with Rumania as suggested by the League Council.

BOYS, 2, 3 AND 7, ENJOY SMOKING BIG CIGARS

Newark Father Says It Will Make Them Strong Men—Get Wine and Whisky, Too.

The slogan about walking a mile for a certain commodity is wasted on Joseph Fillimon, who lives at 234½ Murray Street, New..rk. In the first place, being a very young child, he cannot walk; in the second he doesn't like cigarettes anyway.

It was early yesterday afternoon that Dr. Charles V. Craster, Newark Health Commissioner, received a telephone call from an unknown source. He said he didn't believe it, whatever it was, but nevertheless he got in a car and went to the Fillimon address. There was a sign on the door reading "Measles," but that did not deter Dr. Craster in his search for scientific data.

The door opened and he went inside. There, just before him, was Joseph, 2 years old, very red of face from the measles, cheerily puffing a long black cigar. Dr. Craster looked, then he examined, and finally went in search of the mother. On the way into the back room he saw Michael, 3 years old, playing with blocks and surrounded with an aura of smoke from his cigar. John, 7, was also introduced. He, likewise, had a cigar.

From Ellis Fillimon the Health Commissioner learned that the children "have always smoked." In fact, they alternated their feeding as babies between a bottle and a cigar —the latter making them "good, strong men." When there is any wine around the house the children get some, the father said, and even whisky is shared with them. Mrs. Fillimon smoked, so does her husband.

When speaking of his oldest son, Mr. Fillimon became grave and shook his head. It seems that George is 14, and after the fashion of the age has formed the cigarette habit. Cigarettes his father will not tolerate, so George has to do all his smoking in the yard, a prohibition he finds most irksome.

The family have six children, the youngest being 4 months old. The mother indicated, Dr. Craster said, that she would give cigars to him in a year or so. All the children seemed to be happy and healthy.

BREMEN CREW SAILS AFTER BUSY 8 WEEKS

Von Huenefeld, Fitzmaurice, Koehl and Wives of Two Pilots Off on the Columbus.

CAPTAIN AT PATCHOGUE

Visits Uncle and Is Guest of Elks Club—Others at Tea Given by Miss Herta Junkers.

The crew of the Junkers monoplane Bremen, Baron Guenther von Huenefeld, Captain Hermann Koehl and Major James Fitzmaurice, said good-bye to America last night after eight busy weeks in the United States. With Mrs. Koehl, Mrs. Fitzmaurice and the major's daughter, Patricia, they sailed early this morning on the North German Lloyd liner Columbus.

Their last day in New York was a busy one, although Captain Koehl was the only one of the aviators to attend a public function. The captain went to Patchogue, L. I., to keep a long-deferred promise to his uncle, Professor John Koehl, who has a Summer home there.

The aviator was the guest of honor at a luncheon at the Patchogue Elks Club. His shipmates of the Bremen spent a quiet morning at their hotel and in the afternoon were the guests at a tea given by Miss Herta Junkers and her father, Professor Hugo Junkers, designer and builder of the Bremen, at the Sherry-Netherland.

The fliers said they had received a warm welcome here and were almost sorry to be going home. They were guests at a dinner on the boat which was given by Lindsay Crawford, Irish trade commissioner.

The Bremen landed at Greenely Island, off the Coast of Labrador, on April 13, and it was two weeks later before the crew of the transatlantic plane was brought out by Bernt Balchen in a Ford plane reached New York. On that day they did not stop here long but hurried to Washington to place their tribute on the grave of Floyd Bennett, who died of pneumonia in Quebec, stricken while on his way to the rescue of the Bremen's crew with Balchen.

New York's welcome to the fliers took place April 28, after which, in another Junkers plane, they toured the Eastern part of the United States, visiting nine cities and hopping across the line to Canada for receptions there.

The Bremen is still marooned at Greenely Island where it crashed because of a short and rocky runway when Fred Melchior tried to take off about two weeks ago.

Special to The New York Times.

PATCHOGUE, L. I., June 8.—Captain Koehl received a hearty welcome here today when he paid a visit to his uncle, Professor A. Joseph Koehl, of 77 Avery Avenue. A delegation of the Patchogue Lodge of Elks escorted him to Patchogue.

Crowds were in the streets and the village was gayly decorated for the occasion. After touring the village, the Captain was taken to the Elks Lodge. Exalted Ruler Alfred Dayton welcomed Captain Koehl on behalf of the Elks, and Mayor Arthur Swezey gave him the key to the village. County Judge George H. Furman, John R. Vunk, John Stewart, Chairman of the Reception Committee, Supervisor Robert MacIntosh of Brookhaven town, and District Attorney Alexander G. Blue also greeted him.

Woman Freed of Bigamy Charge.

Upon information that an earlier marriage had been annulled, Magistrate Dodge in Tombs Court yesterday dismissed a complaint of Henry Hyams of 2,043 Creston Avenue, the Bronx, charging his wife, Amelia, with bigamy. The couple were married in January, 1927, and remarried this week immediately following the granting of the annulment. The first husband was named as Alphonso de Malo. The woman appeared in court with an infant.

FIFTH AVENUE **B. Altman & Co.** AT 34TH STREET

TELEPHONE: MURRAY HILL 7000

POINTED FOX SCARFS

—this rich black fur, pointed in silvery white, is both a flattering and a fashionable one

$45 $65 $75 and upwards

THE ALTMAN FUR SALON—THIRD FLOOR

Summer Storage for Furs, Cloth Garments, Rugs and Draperies

Best & Co.
Fifth Avenue at 35th St.—N. Y.
Paris Palm Beach London

THE TUB SILK TUNICS THAT EVERY ONE WEARS IN SUMMER

Peppermint striped in rose, blue, green, tan or orchid

10.95

Sizes 14 to 20

Every year brings back the little tub silk tunics—that wash so easily and always look cool and fresh. And just because they are so practical, and suit the season so well, they have a perennial smartness that makes them an essential part of every Summer wardrobe.

MAIN FLOOR

Mail and telephone orders filled. WIsconsin 5000

AT GIMBELS

Bathing Ensembles

$12.95

For surf and beach wear

Knitted ensembles, of 100% pure wool. One-piece, skirt attached suits, with matching Cardigan, to slip on after the dip. Smart colors. Women's and misses' sizes.

A complete assortment of:

Bathing suits, $2.95 to $45. Beach coats, $1.95 to $15.95. Bathing shoes, 89c to $3.95. All wanted accessories, from bandanas to bags.

BATHING APPAREL SHOP—*Third Floor*

GIMBELS

Broadway at 33d Street, New York City

JUNIOR FLOOR

the little white crocheted hat---so unobtrusive in the corner of a week-end bag--but so very significant in the week-end wardrobe.

7.50

junior hats---second floor

SAKS-FIFTH AVENUE
FORTY-NINTH to FIFTIETH STREET

the shantung frock with the separate cape---youthful---smart---cool---comfortable---in sizes 8 to 16.

19.75

girls' frocks second floor

SAKS-FIFTH AVENUE
FORTY-NINTH to FIFTIETH STREET

it's a little extravagant to use a single piece of genuine lizard on the vamp of this shoe---but it's so much more effective---beige kid is used for the back.

12.50

sizes 8½ to 5—aaa to d

misses' shoes...second floor

SAKS-FIFTH AVENUE
FORTY-NINTH to FIFTIETH STREET
Telephone Plaza 4000

RUTGERS TO AWARD 201 DEGREES TODAY

Eleven Conferred in Advance to Free Lacrosse Team for Olympic Try-Out.

DR. THOMAS DEFENDS YOUTH

In Baccalaureate Sermon He Calls Hesitation In Faith Proof of Its Reality.

Special to The New York Times.

NEW BRUNSWICK, N. J., June 8.—President John M. Thomas of Rutgers University denied that the apparent impiety of youth was any evidence of lack of faith, in his baccalaureate sermon to the graduating class this morning. He declared that the unwillingness of young persons to subscribe to sweeping statements of faith was a wholesome indication.

"The hesitant note in the expressions of faith by our youth today is a guarantee of its reality," he said. "The man who proclaims the truths of religion in a bold and strident manner is usually one with no deep appreciation of the things of God."

Real faith, he said, was beyond the limit of human arguments about the existence of God. He defined it as the power to adventure on one's convictions, and to rely on things which cannot be seen or demonstrated. Its origin is usually a moral struggle or a conflict with a sense of duty which will not be denied.

"It is no cause for alarm that young people are troubled by doubts and difficulties," continued Dr. Thomas. "It has always been so. Each generation has worked its way into vital faith and the present generation will do the same. The so-called loss of faith in many instances is not loss of spiritual conviction, but only a change of vocabulary in which spiritual convictions are expressed."

Directly after the baccalaureate sermon eleven members of the class received their degrees to enable them to take part in the Olympic try-out lacrosse game with Maryland tomorrow. The regular commencement will be held tomorrow morning in the Rivoli Theatre.

A total of 201 degrees will be conferred, including eleven honorary degrees, thirty advanced degrees and 160 degrees in course. The commencement speakers will be C. Rexford Davis of Albany, N. Y., and Frederick W. Hall of Bound Brook, N. J. Davis will receive outstanding honors tomorrow. He is a member of Phi Beta Kappa; will receive general high honors, special honors in English, the Vail prize in scholarship, the Suydam prize in English composition, the O'Grady prize in extempore speaking and the Jacob Cooper prize in logic.

The full list of degrees and honors to be awarded follows:

ADVANCED DEGREES.

Bachelor of Divinity.

Badeau, John S.
Decker, Henry W.
Roughgarden, W. E.
Sessler, Jacob J.
Wullschleger, G. J.

Master of Theology.

Luidens, Anthony.

Master of Science.

Archibald, Lauren S.
Diehm, Robert A.
Mulse, Robert E.
Kahlenberg, Orme J.
King, Allan V.
McDonald, Francis G.
McGovran, E. R.
Mueller, William S.
Mueller, Julius F.
Sinclair, Crawford C.
Ten Broeck, W. T. L.
Wettyen, Harold E.

Civil Engineer.

Hobelman, Alfred C.
Ullsnik, Harold F.

Mechanical Engineer.

Trimnell, Louis, Jr.

Doctor of Philosophy.

Clark, Elizabeth S.
Connors, Charles H.
Fagundes, Alvaro B.
Fischer, Anthony J.
Tenny, Florence G.
Fudge, Bonnie R.
Massengale, Oliver N.
Shunk, Ivan V. D.
Small, John A.

DEGREES IN COURSE.

Bachelor of Arts.

Beasely, F. Bartling.
Bossard, Lester.
Burggraf, S. R. W.
Burr, Clement C.
Contant, John M.
Curry, Frank H.
Daly, James B.
Davis, Charles R.
Dimiero, Alfred H.
Felber, Wendelin G.
Flackbarth, Louis G.
Gaeta, Sebastian.
Hobart, Donald O.
James, Alan E.
Kleiber, Rudolph A.
Leah, Vincent O.
Lilien, Barnet.
Lowenstein, Robert.
Manning, Sherman A.
Marsh, Robert F.
Perrine, Cornelius C.
Porter, N. H., Jr.
Roberts, Burbank.
Rosenfeld, Bernard.
Senerchia, A. R.
Smith, Herbert C.
Todd, William L.
White, Kenneth B.

Bachelor of Letters.

Arps, Walter E.
Barr, William M.
Berger, Maurice W.
Berger, William.
Bernard, Albert A.
Brewer, Frank.
Brundage, Warren R.
Byrne, Albert H.
Cheney, Morris.
Crowe, George W.
Curtis, Nathaniel.
Davidson, James H.
Demarest, Charles H.
Eddy, Wallace S.
Eddy, Albert T.
Ely, Addison C.
Fake, Leverne M.
Fox, Adin B.
Goewey, George E.
Goldsmith, David.
Goldstein, Joseph.
Gray, Edward D.
Hack, Frank M.
Hall, Frederick W.
Hamelsky, Samuel.
Hibbs, Mahlon G., Jr.
Hickey, Charles H.
Holmes, Forrest E.
Hossenlopp, George J.
Howell, Oren G.
Kaplowitz, Israel.
Koechlein, Fred A.
Lass, Ernest W.
Levis, Richard.
Lewis, Harry M.
Lindgren, Norman.
Lorenz, Herbert E.
MacGillivary, D. P.
Macwatty, John A.
Marjarum, E. W.
Mark, Bernard F.
Megill, William K.
Milliken, Edward P.
Mills, David S.
Morgan, Willard R.
Oksen, Robert E.
Predmore, Charles T.
Quad, Harold F.
Rabinowitz, Julius.
Reed, Melvin W.
Sayre, Harold R.
Schimmel, William B.
Schoonmaker, S. W.
Schulman, Lawrence.
Silberstein, H. E.
Thralls, Jerome, Jr.
Townsend, A. G.
Trowbridge, Gordon.
Tucker, Milton.
Warner, Robert S.
Worden, J. W., Jr.
Wright, Wilson B.
Young, G. T., Jr.
Zoller, Anton J.
Zusi, Edward J. T.

Bachelor of Science.

Buchbinder, Leon.
Goldberg, Harry C.
Hecht, Karl.
Himelstein, T. K.
Howard, Weaver O.
Kamp, Maurice.
McDaniel, Reuben.
Perlenfein, Harold H.

BACHELOR OF SCIENCE.

Education.

Chandler, W. F.
Dickey, David H.
Mensch, Harry R.

Agriculture.

Barber, Dwight M.
Davidson, Oliver W.,
Glass, John L.

Electrical Engineering.

Chatten, Frank L.
Conover, Joseph E.
Dettmer, Herman W.
Eisenman, S. B.
Scott, Michael M.
Veatch, Charles W.
Fortenbach, John H.
Kleb, Nelson A.
Pietschmann, G. M.
Reale, Nicholas P.
Wittes, Leo A.
Worden, Irving H.

Biology.

Baier, G. J., Jr.
Craig, George H.
Duncombs, Alfred L.
Lent, James W.,
McDonald, John A.
Margaretten, E. I.
Milstein, David I.
Zuravin, Meyer H.

Chemistry.

DeCou, Harold H.
Demarest, James V.
Lange, George W.
Mann, Russell F.
Marter, K. D.
Schnakenberg, J. J.
Spector, Harold W.
Thompson, P. N.
Wagner, William W.
Worrall, L. Lloyd.

Civil Engineering.

Brown, Courtney P.
Burkhardt, A. H.
Durell, William E.
Gordon, Peter B.
Levine, Meyer J.
Maczko, Albert S.
Mutch, John.
Voelker, Robert A.

General Engineering.

Test, Harold G.

Mechanical Engineering.

Askew, Ronald H.
Gibson, Rodney F.
Marshall, Frank A.
Michelsen, E. A.
Roberts, Edwin B.
Waldron, Jerome H.

Municipal and Sanitary Engineering.

Badeau, Carroll A.
Bell, Edward A.

Ceramics.

Elder, John C.
Emley, W. S., 3d.
Kauffman, John R.,
Kempf, William C.
Lipman, Reuel.

Honors.

Burkhardt, Arthur H.
Davidson, James H.
Davis, C. Rexford
Demarest, James V.
Duncombe, Alfred L.
Elder, John C.
Glass, John L.
Goldberg, Harry C.
Hall, Frederick W.
Howard, Weaver O.
James, Alan E.
Lowenstein, Robert
Margaretten, E. I.
Marjarum, E. Wayne
Megill, William K.
Mutch, John
Perlenfein, Harold H.
Rabinowitz, Julius
Reed, Melvin W.
Zusi, Edward J. T.

Honors.

Arps, Walter E.
Barber, Dwight M.
Barr, William M.
Bossard, Lester.
Craig, George H.
Davidson, Oliver W.
DeCou, Harold H.
Demarest, Charles H.
Dettmer, Herman W.
Flachbarth, Louis G.
Gaeta, Sebastian
Holmes, Forrest E.
Howell, Oren G.
Hack, Frank M.
Kleb, Nelson A.
Koechlein, Fred A.
Lass, Ernest W.
Lipman, Reuel
McDaniel, Reuben
Manning, Sherman A.
Marshall, Frank A.
Perrine, Cornelius C.
Sayre, Harold R.
Scott, Michael M.
Spector, Harold W.
Thralls, Jerome, Jr.
Tucker, Milton
Voelker, Robert A.
White, Kenneth B.
Zuravin, Meyer H.

Honors in Special Subjects.

In Economics, Jerome Thralls Jr.
In English, C. Rexford Davis.
In History, Frederick W. Hall.
In Mechanical Engineering, Frank A. Marshall.
In Zoology, Joseph G. Baier Jr., Vincent O. Lesh.

Military Honors.

Commissions as Second Lieutenant, Infantry O. R. C.:

McGough, J. T.
Kauffman, J. R.
Bell, E. A.
Ellis, A. T.
Gibson, R. P.
Kempf, W. C.
Lorentz, H. E.
Macsko, A. S.
Flachbarth, L. G.
Lewis, H. M.
Roberts, E. B.
Todd, W. L.
Beasley, F. B.
Cockefair, V. E.
Conover, J. E.
Macwatty, J. A.
Manning, S. A.
Schoonberg, J. J.

Commissions for appointment on reaching age of 25:

James, A. E.
Dettmer, H. W.
McCoy, D.
Marshall, F. A.

Commissions upon completion of Plattsburg R. O. T. C. Camp:

Badeau, C. A.
Arps, W. E.
Ely, A. C.
Fox, A. B.
Quad, H. F.
Howell, O. G.

The Best Soldier.

Cadet Lieut. Col. John T. McGough.

Phi Beta Kappa Appointments.

Burkhardt, Arthur H.
Davidson, James H.
Davis, C. Rexford
Demarest, James V.
Duncombe, Alfred L.
Elder, John C.
Goldberg, Harry J.
Hall, Frederick W.
Holmes, Forrest E.
Howard, Weaver O.
James, Alan E.
Lipman, Reuel
Lowenstein, Robert
McDaniel, Reuben
Margaretten, E. I.
Marjarum, E. Wayne
Marshall, Frank A.
Megill, William K.
Mutch, John
Perlenfein, Harold H.
Rabinowitz, Julius
Voelker, Robert A.
Zusi, Edward J. T.

Sigma Xi Appointments.

Joseph G. Baier Jr., Vincent O. Lesh.

PRIZES.

Prizes will be awarded as follows:

Senior Prizes.

Suydam Prize in English Composition, C. Rexford Davis, Albany, N. Y.

Suydam Prize in Natural Science, John D. Elder, Linden.

Bradley Mathematical Prize, Leo A. Wittes, Elizabeth.

Bussing Prizes in Extempore Speaking: first, Robert Lowenstein, Newark; second, Frederick W. Hall, Bound Brook.

O'Grady Prizes in Extempore Speaking: first, C. Rexford Davis, Albany, N. Y.; second, William M. Barr, North Arlington.

Jacob Cooper Prize in Logic, C. Rexford Davis.

Vail Prize in Scholarship, C. Rexford Davis.

Brooks Memorial Prize in Civil Engineering, Arthur H. Burkhardt, Belvidere.

Gillett Wynkoop Prize in Chemistry, James V. Demarest, Teaneck.

A. Oakley Van der Poel Prize, Weaver O. Howard, Cape May.

Rutgers Club of Newark Prize, Herbert E. Lorenz, Woodridge.

Bogart Prize in Mathematics, Reuben McDaniel, Vienna, Va.

Senior and Junior Prizes.

Broadhead Classical Prize, Leslie F. Ault, Summit.

Bradley Prize in Roman Law, Thomas C. Galligan, Montclair.

Heidingsfeld Prize in English Bible and Ethics, Millard M. Gifford, Westwood, Leonard J. Mitchell, Elizabeth.

Junior Prizes.

Irving S. Upson Prizes in Oratory: first, David A. Moscowitz, Somerville; second, Thomas C. Galligan, Montclair.

Junior and Sophomore Prizes.

Society of Mayflower Descendants in New Jersey Prize, Irving N. Karkus, Perth Amboy.

Society Sons of American Revolution Prize, Ferdinand J. Wolf, Newark.

Sophomore Prizes.

Myron W. Smith Memorial Prizes in Oratory: first, Robert N. Berry, Flemington; second, John G. Lederer, New Brunswick.

Peter Spader Prize in Modern History, Loring B. Priest, East Orange.

Freshman Prizes.

Tunis Quick Prize in English Grammar and Spelling, Ralph L. Ward, Nutley.

Phi Lambda Upsilon Prize in Freshman Chemistry, Irving J. Milner, Trenton.

General Prizes.

Alliance Francaise Prize in French, Thomas Zandstra, Paterson.

Society of Colonial Wars Essay Prize, David L. Cohen, Newark.

John P. Wall Targum Prize, B. Gregory Hewlett, Interlaken, N. Y.

196 GET DEGREES AT LAFAYETTE

Eight Are Honorary Distinctions, 169 in Course and 18 Graduate Diplomas.

LL. D. FOR CHINESE ENVOY

Dr. Sze Advocates "Hands Off" China Policy by Powers, Letting His Country Have Free Hand.

Special to The New York Times.

EASTON, Pa., June 8.—Dr. Sao-Ke Alfred Sze, Chinese Minister to the United States, in his address to the graduating class of Lafayette College at the ninety-third commencement today advocated a "hands off" China policy on the part of the other powers and urged that China be left free to decide for herself what features of Western culture she should adopt in the advancement of her own culture and civilization.

Dr. Sze delivered the commencement address after the honorary degree of Doctor of Laws had been conferred upon him. Degrees in course were granted to 170 members of the graduating class, and there were eighteen graduate degrees. Lafayette also conferred seven additional honorary degrees as follows:

Doctor of Laws, President Charles E. Beury of Temple University, Philadelphia; Doctor of Literature, President Ralph D. Hetzel of Pennsylvania State College; Doctor of Education, Head Master Charles H. Breed of Blair Academy, Blairstown, N. J.; Doctor of Science, Frank M. Potter of Rome, N. Y.; Doctor of Divinity, the Rev. Robert B. Jack of Hazleton, Pa.; Master of Arts, Joseph H. Oliver of Scranton, Pa., and Cyrus M. Beachy of Wichita, Kan.

Dr. Sze's Plea for China.

"Differences of culture do not necessarily connote a relationship of superiority and inferiority," Dr. Sze stated. "My people recognize the fact that there are elements in Western thought and modes of life which are superior to the corresponding elements in their own civilization, and, therefore, they desire to borrow and adapt these elements to their own needs.

"In the field of government my people are convinced that, if left free to solve their own political problems, they will succeed in establishing a national government that will be at once popular in character, efficient in its administration and powerful enough to realize the ends for securing of which all political authority is maintained.

"My people are convinced that it is culturally and politically imperative that every nation should control its own educational policies. Therefore, the political authorities in China are now insisting that, so far as deemed by them desirable, the schools maintained in China by foreigners shall submit to reasonable governmental regulations."

Referring to the religious situation, Dr. Sze contended that it was a "gross error to start with the assumption that the Chinese are a benighted people. Their views regarding religion are ones that command and demand respect, and if I may be allowed to express my individual view, it is that Christianity will make progress in China only when those who seek to propagate it pay due respect to the intrinsic excellencies of indigenous Chinese beliefs, and, so far as the dogmatic doctrines of Christianity will permit, adapt its teachings to the psychology of the Chinese people and to their indigenous cultural ideals."

Degrees Are Awarded.

Degrees in course were awarded as follows:

Bachelor of Arts.

Addams, Robert W.
Atkinson, William M.
Baker, Arthur L.
Barnes, Leslie C.
Blattmachr, G. G.
Bond, William C.
Boyce, Ernest F.
Burke, James T.
Catoncelli, Joseph C.
Clancy, Samuel H.
Elliott, Willis K.
Elmos, Frank C.
Eppard, Alfred W.
Findley, Robert E.
Fitz-Gerald, A. B., Jr.
Gesner, Herbert M.
Goschnaur, C. R.
Goldsmith, John F.
Goddman, Bernard M.
Grammer, Frank A.
Guiley, Henri A.
Hackett, George S.
Hawk, William C.
Hershberger, H. D.
Hill, James H.
Horn, Albert F.
Howell, Chauncey D.
Hubbard, Chester R.
Jones, Charles A., Jr.
Krolikowski, J. S.
Learn, Allen H.
McGeary, Martin N.
Marx, James F.
Miller, Richard W.
Moore, Archibald W.
Naylor, John S.
Niehoff, Carl A.
Norris, W. H., Jr.
Readinger, Melvin S.
Ryan, John A.
Schuette, W. E., Jr.
Smith, Fred S.
Smith, Frank L.
Thomas, Francis C.
Thygeson, Walter E.
Tinsman, Clarence A.
Wallace, William C.
Whittlesey, Henry C.
Worrell, Frank M.
Terwilliger, John L.

Bachelor of Science.

Adams, Urwin S.
Allen, Caldwell B.
Axelson, J. O., Jr.
Batdorf, Harvey S.
Bell, Joseph E.
Birdsall, Robert W.
Blandley, John C.
Bole, Richard B.
Bracken, William F.
Brown, Stewart H.
Bruna, David J.
Churchman, C. W.
Corriere, Joseph C.
Dowey, Forrest E.
Evert, Walter B.
Carlson, Thomas R.
Grube, Franklin T.
Falvey, John G.
Flemming, E. H.
George, Allen P.
Gibson, Harry R.
Gill, F. W., Jr.
Greene, E. F., Jr.
Haidle, Norman.
Hoffman, Lloyd A.
Houldin, William M.
Iobst, Ralph W.
Keller, Michael, Jr.
Kiefer, Leslie H.
Kilpatrick, R. W., 3d
Kuebler, William L.
Lantz, Wesley L.
Laue, J. Fred
Hooker, Meridith C.
Saul, Mervin L.
McCord, John F.
McLanahan, R. G.
Mills, George W.
Moody, Leonard W.
Oliva, Joseph J.
Oliva, Stephen A.
Peters, Donald E.
Powell, Bradford, Jr.
Rinehart, Willard H.
Sachsenmaier, W. W.
Salembier, M. A., Jr.
Scholl, Charles S.
Slater, Howard F.
Smith, Edgar S.
Souders, Harry S.
Seelig, Charles A.
Taylor, Bernard M.
Toney, Alfred J.
Van Eps, W. P., Jr.
Varga, Ralph C.
Walker, Thomas C.
Wallis, Frank J., Jr.
Waltman, Charles A.
Webster, Roland E.
Weisfield, Herbert S.
Welliver, John J.
Wendt, Paul F.
Weres, James.
Wilhelm, Chester E.
Wood, John G.
Yerkes, Louis E.
Young, Richard T.

Mechanical Engineering.

Albus, Albert J.
Blundin, Warren S.
Burnett, Charles S.
Downing, John C.
Goddell, Amos J.
Krebs, Frederick C.
Meldola, Frederick C.
Sabol, John, Jr.
Schwartz, Sidney T.
Searles, William L.
Tharat, Udom K.
Valerinsky, A. E.
Zeyber, Lewis R.

Electrical Engineering.

Baldwin, William G.
Dagon, John W.
Dobson, Ellsworth S.
Gabert, Ronald E.
Hoffman, Howard A.
Johnston, R. H., Jr.
Merreis, Joseph
Paul, Daniel
Reifsnyder, Guy C.
Smith, Edgar H.
Trewsek, James E.

Administrative Engineering.

Brown, Henry B.
Drake, Richard E.
Esler, George J., Jr.
Frank, Henry F.
Leichliter, Roy C.
Messinger, N. A.
Roberts, George T.
Spence, Edwin A.
Summerville, J. R.

Civil Engineering.

Albrecht, Charles W.
Farra, Nadim M.
Fulkerson, H. H.
Gotto, Henry F.
Honker, John T.
Johnson, Page.
Lange, Harold J.
Parkman, G. H., Jr.
Smith, Charles R.
Stiegel, George W.
Taylor, Frank M.
Tierney, Edward M.
Van Ness, C. G., Jr.

Chemical Engineering.

Pittman, Charles U.
Rissmiller, Frank L.
Eckel, Edwin B.
Harris, Henry B.

Mining Engineering.

Osborne, Edward M.
Spencer, L. F.

Master of Arts.

Closson, Earl R.
La Monte, W. F.
Nichol, Archibald J.
Thomas, Atwell
Weltzman, S. C.
Morgan, Stanley D.
Southard, Ledgard A.

Master of Science.

Robertson, John W.
Sandt, John E.
Thompson, T. R.
Kidney, Carlton B.
Clark, Harold T.
Anckaitis, Victor W.
Fitz, Henry I.
McMullen, Frank J.
Eddean, P. Z.
Weaver, Charles W.
David, B.

The Alumni Association elected two alumni trustees at its annual meeting yesterday. They were William B. V. Van Dyck, '96, of Schenectady, N. Y., and William H. Waldron, '86, of New Brunswick.

More than 1,000 alumni returned for class day. William C. Ball, '13, came from Shanghai, China. The oldest alumnus to return is the Rev. Andrew Doremus of Aurora, Neb., a member of the class of '64. He is 91 years old, and is a direct descendant of William the Silent of Orange, a statue of whom will be unveiled tomorrow.

MONTCLAIR ACADEMY AWARDS 32 DIPLOMAS

Rev. R. B. Ogilby Tells Seniors to Follow Jesus's Methods of Overcoming Obstacles.

Special to The New York Times.

MONTCLAIR, N. J., June 8.—"I would suggest at this commencement time that you go out into the world with the thought that obstacles are not difficulties," the Rev. Remsen Brinckerhoff Ogilby, President of Trinity College, told the senior class in his address at the annual commencement exercises of the Montclair Academy, held this afternoon at Trinity Church. "As you meet these obstacles," he continued, "approach them as Jesus did, with youth and bare hands, mature consideration and judgment and unified effort."

Diplomas were awarded to thirty-two students by Roy E. Tomlinson, representing the Board of Trustees.

Six highest members of the graduating class elected to the National Cum Laude Society were Hudson B. Lemkau, Allen Rose, Robert A. Schmid, Alfred E. Stacey 3d, Alvin Sloan and Henry Wiggins 3d. Adelbert Kenyon was selected as the student having done the most for the school; Henry Wiggins as the best student and Richard Hemingway as the handsomest.

Those who received diplomas were:

John S. Baehman,
Frederick W. Bliss,
Baldwin C. Burnham,
Roy Christie,
Walter Cook,
J. Ward Doremus,
Henry B. Fernald Jr.
Stephen C. Francisco,
Andrew W. Fulle,
Edward J. Heiser,
R. C. Hemingway,
Bradford P. Hubbell,
Hurbert I. Katz,
Arthur W. Kaufman,
Emery W. Kellogg,
Adelbert C. Kenyon,
Charles M. Kenyon,
Clifton N. Lavers,
N. R. Leavycraft,
Hudson B. Lemkau,
Trustine M. Newell,
Edward D. Pels,
Charles R. Rieger Jr.,
Allen Rose,
Frederick J. Runkel,
Robert A. Schmid,
William H. Schoonmaker Jr.,
John J. Simmons,
Alvin Sloan,
Alfred E. Stacey 3d,
Thomas E. Yound,
Henry Wiggins 3d.

MISS FINE'S GRADUATES 12.

Dr. Howard McClenahan Addresses Seniors at Princeton School.

Special to The New York Times.

PRINCETON, N. J., June 8.—Dr. Howard McClenahan, head of Franklin Institute at Philadelphia and formerly Dean of the college, Princeton University, addressed the graduates of Miss Fine's School, Princeton, at the commencement exercises this morning at the school. The members of the graduating class were:

Blanche A. Banks, Yvonne G. Cameron, Elizabeth D. Dinsmore, Caroline M. Dixon, Jean S. Haven, Elizabeth T. Link, Ellen beth Q. Maclaren, Margaret F. Maier, Katherine T. Manning, Lucy S. Maxwell, Elizabeth H. Mifflin and Janet D. Spaeth.

Miss Fine gave a dinner last night at the Princeton Inn for twenty in honor of the senior class.

DEGREES ARE AWARDED TO 31 AT SACRED HEART

Protestant Split Leaves Choice of Catholicism or Paganism, Says Dr. O'Donoghue.

Cardinal Hayes conferred the degrees and Dr. Daniel O'Donoghue, Professor at the School of Law, Georgetown University, Washington, addressed the thirty-one graduates at the eleventh annual commencement exercises of the College of the Sacred Heart yesterday at Convent Avenue and 133d Street.

Dr. O'Donoghue compared the world the graduate looked out upon 150 years ago, at the time of the birth of the Republic, with the scene today. At that time, he said, the world was still largely pastoral, the pioneer in the forests was sufficient unto himself; today man is largely a "cliff dweller" in cities, divorced from nature.

Then, he continued, woman was restricted to the home, Governments were founded on trust in God, and Protestantism was flourishing, which today, with the Modernists and Fundamentalists in a death grapple, is disintegrating, leaving one the choice between Catholicism and paganism.

Cardinal Hayes reiterated his justification of Catholic education. The only reason for Catholic segregation of education, he said, is because Christ wants it and to give a place in education for Him who is "the pinnacle of education."

Numerous priests and two Bishops, the Right Rev. J. H. Conroy, Bishop of Ogdensburg, and the Right Rev. Joseph Rummel, recently consecrated Bishop of Omaha, attended the graduation exercises. The candidates for the B. A. degree were presented by the Rev. John J. Wynne, S. J., S. T. D. They were:

Jane Berrigan,
Mary Burke,
Regina Clark,
Ursula Convery,
Elizabeth Dolle,
Harriet Donovan,
Mary Guerrieri,
Margaret Hahn,
Blanche Hemmnert,
Alice Holland,
Rosemary Hoppe,
Carolyn Hourigan,
Mary Ruth Keefe,
Jane Lynn,
Helen Maher,
Annette De Marmon,
Kathleen McGoldrick,
Frances McParlan,
Helena Odlorne,
Natalie Paisley,
Elizabeth von Phul,
Helen Podvin,
Mary J. Runnels,
Margaret Sandke,
Maeva Sefton,
Gertrude Skelly,
Helen Smith,
Alice R. Sullivan,
Camilla Sutter,
Dorothy Van Vleck,
Mary E. Williams.

Medals for the best essay, lyric and short story of the year were won by the Misses Elizabeth von Phul, '28; Gertrude Skelly, '28, and Virginia O'Donoghue, 29, respectively.

LEHIGH LAYS CORNERSTONE

Over 1,000 Alumni Attend Ceremony for New Packard Laboratory.

Special to The New York Times.

BETHLEHEM, Pa., June 8.—Alumni Day at Lehigh University was held today when over a thousand old graduates spent the day on the campus. Eleven classes held reunions this year. One of the features of the day was the laying of the cornerstone of the James Ward Packard Laboratory of Electrical and Mechanical Engineering.

Two hundred and fifty academic and three honorary degrees will be conferred by the university on Tuesday. The commencement address will be delivered by Roscoe Pound, Dean of the Law School of Harvard University.

Class day exercises will be held on Monday afternoon. William B. Billmeyer Jr., of York, Pa., president of the class, will give the salutatory. The prophecy will be read by Ralph M. Goepp Jr., of Philadelphia, and Arthur F. Searing of Glen Ridge, N. J. George W. Fearnside Jr. of Bowling Green, Ohio, will deliver the oration at the uncovering of the bronze tablet containing the names of the graduating class. The last roll call will be read by Carl O. Carison of Grantwood, N. J. The ivy oration will be delivered by John R. Denise of Oakmont, Pa.

The baccalaureate sermon will be delivered on Sunday morning by the Right Rev. Frank W. Sterrett, Bishop of Bethlehem.

COLUMBIA GRADUATES BOYS

24 Diplomas Bestowed at Grammar School's 164th Commencement.

The 164th commencement exercises of the Columbia Grammar School were held last night at the International House, 500 Riverside Drive, when Frederick A. Alden, Headmaster, awarded diplomas to twenty-four graduates. A salutation address was given by Barry Golden and a valedictory speech was made by George Maran. The exercises were followed by a reception and dance.

The twenty-four who received diplomas were:

Harry Golden,
Robert Loeb,
Richard Weil,
Robert Keane,
Leo Muiskoff,
Benjamin Haber,
David Wise,
Richard Olds,
Murry Kohn,
Frederick Witty,
Arthur Schlichter,
Hilliard Dubrow,
Stanford Herman,
Morton Rosenthal,
Irving Bricken,
Adrian Planter,
Harry Asche,
Charles Hirschberg,
Alexander Landesco,
Ralph Elias,
Alan Herzog,
Richard Salomon,
Abraham Goldstein,
George Marian.

The following honorary awards were made: Highest mathematical honor to Abraham Goldstein; Oratorical Medal to Richard Salomon; Spanish Prize to Richard Loeb; Columbia News Award to Richards Olds and Barry Golden; prize for unqualified integrity to Harry Asche; K-E Honor Society Medal to Arthur Schlichter; the Henry Wilson Howell Scholastic Award to Irving Bricken and the Clarence Herbert Cook Scholastic Award to George Maran.

RECALLS WILSON IDEALISM.

Peabody Graduation Speaker Says Coolidge Represents Materialism.

Special to The New York Times.

NASHVILLE, Tenn., June 8.—Peabody College conferred degrees upon 214 graduates today, the graduating class having representatives of eighteen States and two foreign countries.

The Rev. Dr. Carter Helm Jones, pastor of the Second Baptist Church of Atlanta, Ga., pleaded in an address to the class for cultural development for the benefit of mankind. "We have in the White House today a remarkable President in many ways," Dr. Jones said, "but I fear that we have enthroned there a striking example of canny New England materialism where once we had the idealism of Woodrow Wilson, who lifted and inspired the minds of the nation."

James E. Caldwell, Nashville banker, another speaker, denounced the stand of Dr. Nicholas Murray Butler, President of Columbia University, on the liquor question.

Dr. Bruce R. Payne, President of Peabody, announced that four Ph. D. degrees, eighty-one Master degrees and 129 Bachelor degrees were conferred.

ALUMNI REVIEW WEST POINT CORPS

Two of the Class of 1867 Back for the Military Academy Exercises.

LAY WREATH FOR THAYER

Superintendent Gives Reception to Graduates—Diplomas Will be Awarded Today.

Special to The New York Times.

WEST POINT, June 8.—Two gray-haired retired generals, members of the graduating class of 1867 of the Military Academy stood on the greensward of the parade ground this morning as the corps of cadets marched past and took the salute of the 1,200 cadets at the annual alumni review which was the feature of today's program of the one hundred and twenty-sixth commencement exercises of the academy.

Sixty-one years ago Brigadier Generals Edward S. Godfrey and John Pitman formed part of the corps that marched past in review before their alumni and the post of honor was theirs this morning by general consent. Previously they had laid a wreath on the monument erected to Colonel Sylvanus Thayer, "The Father of the Academy," and joined with the cadet choir in singing "Alma Mater" and "The Corps."

More than 300 graduates of the academy returned to their alma mater and those present included many of the ranking generals, past and present of the army. Among them were Lieut. Gen. Robert Lee Bullard, war-time commander of the Second Army; Major Gen. Clarence R. Edwards, who commanded the Twenty-sixth (Yankee) Division in France, and Major Gen. William Weigel.

The old graduates besides Generals Godfrey and Pitman included Major F. W. Russell, '68; Colonel J. H. Willard, '68; General S. E. Tillman, '69, and Generals S. W. Fountain and L. H. Jerome, '70.

Boxer Rebellion Hero Back.

One officer who came back to the academy to see his son graduate was Major C. P. Titus of Fort Benning, Ga., who as a plebe cadet soon after the Boxer Rebellion and was decorated with the Congressional Medal of Honor by President Roosevelt for heroism while serving in China as an enlisted man. He was appointed to the academy on his return from China.

Major Howard C. Davidson, '13, commanding officer at Bolling Field, Washington, and Lieutenant Robert L. Brookings, '24, flew up from Washington in an army amphibian plane and landed on the Hudson River at the West Point pier just before the exercises started.

Today's ceremonies began with the assembling of the alumni at the library, from where they marched to the Thayer monument. The oldest graduates marched directly behind the band, while the rear was brought up by the youngest alumnus present, Lieutenant "Tiny" Hewitt, last year's football and track star, who is now stationed with the Twenty-ninth Infantry at Fort Benning, Ga.

Just before the opening of the exercises at the Thayer Monument a salute of eleven guns from the battery at Trophy Point heralded the arrival of Charles Burton Robbins, Assistant Secretary of War, who will hand the cadets their diplomas and commissions at the graduation exercises tomorrow.

Proud Relatives Present.

Thousands of relatives and friends of the Cadet Corps were present during the day, and as the regulations require that cadets wear full dress uniform when accompanying strangers to the post, few, if any, of the youths were to be seen in undress uniforms.

Admiring fathers, beaming mothers and girls walked proudly with the youths in gray and white, the bright colors of the women's dresses making a picturesque scene.

At the annual meeting of the Association of Graduates, held in Cullum Hall after luncheon, Major Gen. Avery D. Andrews was elected President to succeed Lieut. Gen. Robert Lee Bullard. The classes of 1903 and 1908 held reunions and at the exercises at the chapel which followed windows were dedicated by the classes of 1906, 1908, 1913 and 1928. Bronze tablets were dedicated to the memory of Captain James Freeborn and Lieutenant Douglas Ewart Christie.

Major Gen. William R. Smith, Superintendent of the Academy, and Mrs. Smith, gave a farewell reception to the graduates, alumni and visitors before the graduation parade, the last time the graduating class appeared on formal parade in their West Point gray.

Assistant Secretary Robbins and General Smith took the salute as the corps marched by and then the graduating class stepped out of the ranks and paraded to the front while the band played the old "Army Blue."

Graduates Review the Corps.

The graduates toook up a position in the reviewing line directly behind the regimental cadet officers and reviewed the youths with whom they had lived, worked and drilled since they entered the academy.

As the band trooped the line it played "Home, Sweet Home," "Auld Lang Syne" and "The Girl I Left Behind Me."

The graduation hop was held in the gymnasium and in a specially conducted dance pavillion on the hockey rink this evening. In accordance with academy tradition, only members of the graduating class and their partners danced the first and last dances.

The graduation exercises will be held tomorrow at Battle Monument when the principal address will be made by Assistant Secretary Robbins.

After the presentation of diplomas and commissions to the graduating class, cadets of the new first class will entrain for Fort Monroe, Va., Langley Field, Va., and Fort Eustis, for artillery and aviation instruction.

LINDBERGH RECEIVES DEGREE FROM N. Y. U.

Gets Newly Created Title of Master of Aeronautics in Brief Ceremony.

AID TO GOOD-WILL PRAISED

Chancellor Brown Says He Gave to Aviation 'Loftier Significance'—Students Cheer Colonel.

In the presence of the members of the council, the deans of the several departments and a few guests of New York University, Chancellor Elmer Ellsworth Brown conferred upon Colonel Charles A. Lindbergh the newly created degree of Master of Aeronautics. The brief and simple ceremony took place in the Council Room of the Washington Square college of the University. Lindbergh, wearing cap and gown, entered with Chancellor Brown. Finley J. Shepard who is a member of the Council and Robert Underwood Johnson.

The degree was to have been conferred last Wednesday at the regular commencement exercises but Colonel Lindbergh was unable to be present. Fog and bad weather had delayed him on a flight from California and he did not arrive in New York until late Thursday afternoon.

"There are reasons why we have a thrill of our own in receiving you into the fellowship of New York University," Chancellor Brown said. "Even before you made that hurried trip of yours from New York to Paris and before the Guggenheim Fund had begun to hurry up commercial aviation from New York to everywhere—even back in that prehistoric year of 1925, Daniel Guggenheim had begun a succession of thrills by establishing here his pioneer School of Aeronautics.

"First and last and all the time, you are an aviator and are going to be an aviator. I think that what you have been doing is giving to aviation a higher flight, a loftier significance. You have been making the air above us a highway of good will."

After Chancellor Brown had handed him the diploma and with Mr. Shepard had placed the orange and black hood of the Master's degree about the Colonel's shoulders, Lindbergh made a brief response.

He spoke of the important pioneer work in aviation being done at the Guggenheim School of Aeronautics and said that it was in these aeronautical schools of our colleges and universities that the future leaders of aviation would be found.

After the ceremony he was cheered in the corridors by students and employes of the administration department and again when he stepped into the street to go away.

The degree of Master of Aeronautics has never been conferred before in this State, it was explained at the information office of the university. It was approved within the month by the Regents of the State of New York.

PRINCETON DEDICATES HIGH SCHOOL MONDAY

Students and Alumni to Attend Cornerstone Ceremonies for New $750,000 Building.

Special to The New York Times.

PRINCETON, N. J., June 8.—The cornerstone of the new $750,000 high school for Princeton will be laid at 5 o'clock on Monday afternoon with special exercises, in which pupils and alumni will participate. The high school is part of the new school development which Princeton has under way to provide modern educational facilities for the borough and the outlying districts.

Dr. David B. Tomkins, President of the Board of Education, will preside and will lay the cornerstone. The principal address will be by the Rev. Peter K. Emmons of Scranton, Pa., a graduate with the class of '08. The Rev. Charles Brook, '04, of the Brooklyn Central Y. M. C. A., will give the invocation and the closing prayer will be made by H. G. Vos, '21, a graduate of Princeton Seminary this year.

A feature of the ceremony will be the floating of an American flag over the site. This will be done by Ransom Fee, '28, President of the Student Council. There will be special music. Guests of honor will be Mayor L. Franklin Bunn of Princeton, County School Superintendent Joseph M. Arnold, Ern

WILKINS SEAPLANE IS BUILT FOR SPEED

Craft to Be Used on Antarctic Trip Can Attain a Peak of 162 Miles an Hour.

LINES INDICATE ITS POWER

Pontoons May Be Withdrawn Into the Wings to Reduce the Wind Resistance.

The details of the plane which Captain Sir George H. Wilkins will fly from the Ross Sea to Graham Land in the Antarctic show that it is one of the most remarkable seaplanes yet built. By careful engineering and the elimination of all unnecessary detail its lines have been made so clean that even with a large pontoon it will have a high speed of more than 160 miles an hour.

The plane nestles on its pontoon in such a way that there is a minimum of wind resistance, and the small pontoons under the tips of the wings can be drawn up into the wing so that the single pontoon in the centre will be the only thing in the ship to offer parasite resistance, as it is called. The plane is a Lockheed Vega, similar to the plane used by Wilkins in his Arctic flight, except that it is a seaplane and has a Pratt & Whitney 400-horsepower motor instead of the Wright Whirlwind of 200 horsepower less.

A glance at the outline of the plane as shown in sketches indicates the power and speed which the plane possesses. It is almost an axiom of airplane design that if a plane looks graceful it is aerodynamically sound, and the Wilkins plane is a good example. Although its construction is so radical that engineers differ as to its soundness, there is no doubt as to the performance of the plane, and in his Arctic flight Captain Wilkins showed that it was capable of taking a lot of punishment.

The plane has a 41-foot wing span, a length of 32 feet, and a weight empty of a little less than 2,000 pounds with the Wasp motor. Its top speed with this motor is estimated at 162 miles an hour, although it has not been flown as yet. The builders, however, have a good basis for calculating its performance from that of other planes they have built as landships, for the resistance of the single pontoon will probably not greatly exceed that of the landing gear in a similar plane.

It will carry 650 gallons of fuel, which, with a consumption of 21 gallons an hour and a cruising speed of about 130 miles an hour, would give it a radius of 4,000 miles. It is not likely that Sir George will take off with so much fuel, as he does not need it for his flight of 2,200 or 2,300 miles. Nearly 400 gallons of this fuel will be carried in the wing tanks. The wings hold four 55-gallon tanks and four 45-gallon tanks. A tank in the fuselage will hold about 250 more or as much of that amount as is needed.

The pilot's cockpit in the standard seaplane from which this special ship is adapted is almost over the centre of the wing, but in the Wilkins ship it will be moved forward, and the tank placed over the wing and between the pilot and the navigator's compartment. A hatch in the top of the fuselage will make it possible for Sir George to take the necessary observations, and do whatever camera work is needed to record the peculiarities of the unknown coast over which he will fly.

Unlike the other Lockheed Vega which he used in the North the present ship is a low wing monoplane. While making the plane more efficient for getting off with a load, as the low wing utilizes the cushion effect near the surface, it will make a landing or take-off when there is any sea running practically impossible. But there are many times in the Ross Sea when the water is very calm, and Wilkins does not anticipate any difficulty in getting off.

The retractible wing pontoons will, if possible, be connected in some way with the throttle so that as the motor is slowed down for a landing the pontoons will descend, making it impossible for the pilot to forget to drop them. It has happened in racing planes with landing gear which could be raised that the pilot has forgotten to drop his landing gear and has slid along on the fuselage.

Wilkins plans to take his plane to the Ross Sea on a whaler and take off from the water alongside the ship. He will fly along the unknown coast line to Graham Land, surveying as much of it as possible, and then land near a whaling ship of a fleet which makes the waters off Graham Land its base during the Summer season. It will be a very dangerous and difficult flight, but with the fast plane he intends to use he should be able to reduce his hazards to the minimum.

The plane was designed by Allan Lougheed. The fuselage is of wooden moncoque construction, except for a few metal pieces where unusual strain is encountered. The motor is mounted on a steel framework and is fastened by rings to the longerons. Between the motor and the pilot is a fire wall to limit the fire hazard and the nose of the ship is so strong that it would take a tremendous crash to bring the engine back from its supports.

PLANE IN WHICH WILKINS WILL EXPLORE THE ANTARCTIC REGIONS.

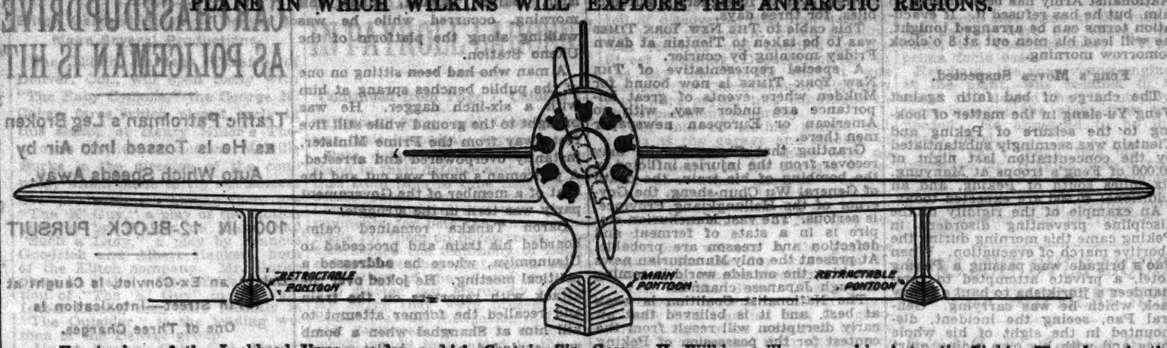

Front view of the Lockheed Vega seaplane which Captain Sir George H. Wilkins will use on his Antarctic flight. The plane is the fastest commercial-type seaplane yet built, having a top speed of more than 160 miles an hour, with a 400-horsepower Wasp motor. When the plane is in flight the wing pontoons can be drawn up into the wing, so that only the centre pontoon, set close to the fuselage, offers a minimum of resistance.

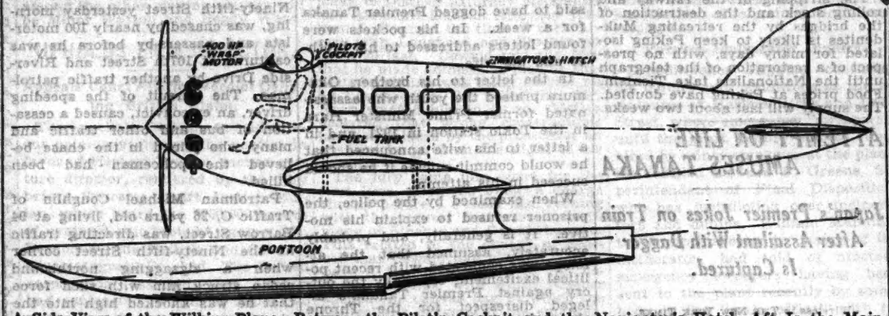

A Side View of the Wilkins Plane. Between the Pilot's Cockpit and the Navigator's Hatch Aft Is the Main Fuel Tank. The Other Tanks Are in the Wings.

FRENCH AIRMEN HONOR WILKINS AND EIELSON

Wireless to THE NEW YORK TIMES.

PARIS, June 8.—Sir George Wilkins and Lieutenant Eielson, heroes of the recent Arctic flight, were the guests in Paris this afternoon of the French Aero Club, where they were welcomed by the Count de la Vaulx, Vice President of the club, and M. Maurice Bokanowski, Under-Secretary for Air, on behalf of the French Government. The two airmen arrived at the Le Bourget air field from London on an ordinary passenger airplane of the Imperial Airways Company in the morning, and made a tour of the air field, talking for some time to Captain Coudouret, who is preparing to make a transatlantic flight on his Bernard plane France.

At the aero club Bokanowski said that their flight proved that, though progress was being made every year in the construction of machines, it proved even more that there was no deterioration in the character and the courage of mankind.

"In this club we have welcomed also Commander Byrd," he said, "and to you both we wish a future in the Antarctic as glorious as your past performance in conquering the Arctic Sea."

Sir George in reply said his greatest pleasure in being back in France was to be able to express his admiration and appreciation of the work being done by French airmen. He went on:

"I saw them in the war, and nothing that any airman may ever do in peace can ever equal in courage and in skill what pilots of all ranks and all countries did every day over the battle lines."

Later Sir George said nothing was further from his mind than the idea of a race to the South Pole with Commander Byrd.

"You do not run a race when each is going a different road," he said.

Sir George hopes to start about November.

George Bernard Co
673 FIFTH AVENUE at 53
New York

Today! [OPEN ALL DAY]

A GREAT SUMMER COAT SALE

Coats to Wear in Town
Coats for Steamer Wear
Coats for Country Club
Coats for Travel
$35 to $98

EVENING WRAPS
heretofore
$75 to $250
The Season's Most Distinguished Models Are Included in This Sale.

THE KNOX "COMFIT"
it ought to be Yours

THIS new Knox "Comfit" is the most enduring straw hat ever made. It features the new Knox "Rainoray" Process—the secret process that battles burning sunshine and summer showers. This process adds nothing in weight but weeks to wear. The "Comfit" will keep its good looks, through summer's searing sun and sudden showers, longer than any other straw hat ever offered!

[Knox Straw Hats from $5 to $500]

KNOX THE HATTER

711 Fifth Avenue (at 55th) 452 Fifth Avenue (at 40th)
Roosevelt Hotel (Madison at 45th) Singer Bldg. (161 Broadway)
Waldorf Hotel (Fifth at 34th) Paramount Bldg. (B'way at 44th)
J. P. Carey & Co., Grand Central—John W. Ryan, Inc., Penn. Terminal
At all John David Stores—At all Long Hat Stores

Headquarters for
English Rain-Resisting Straw Hats
5.00

It costs so little more to own an original English hat—that will survive a shower as it does a London fog.

... Or You May Prefer One Of These:

English Featherweights	4.00
Fine Quality Sennits	3.50
Knapp Leisure-Flex Brim Sennits	5.00
Genuine Panama Hats	8.00
Leghorns	8.00
Fine Italian Leghorns	10.00

MEN'S SHOPS—MAIN FLOOR

STERN BROTHERS
42D TO 43D STS.—WEST OF FIFTH AVENUE

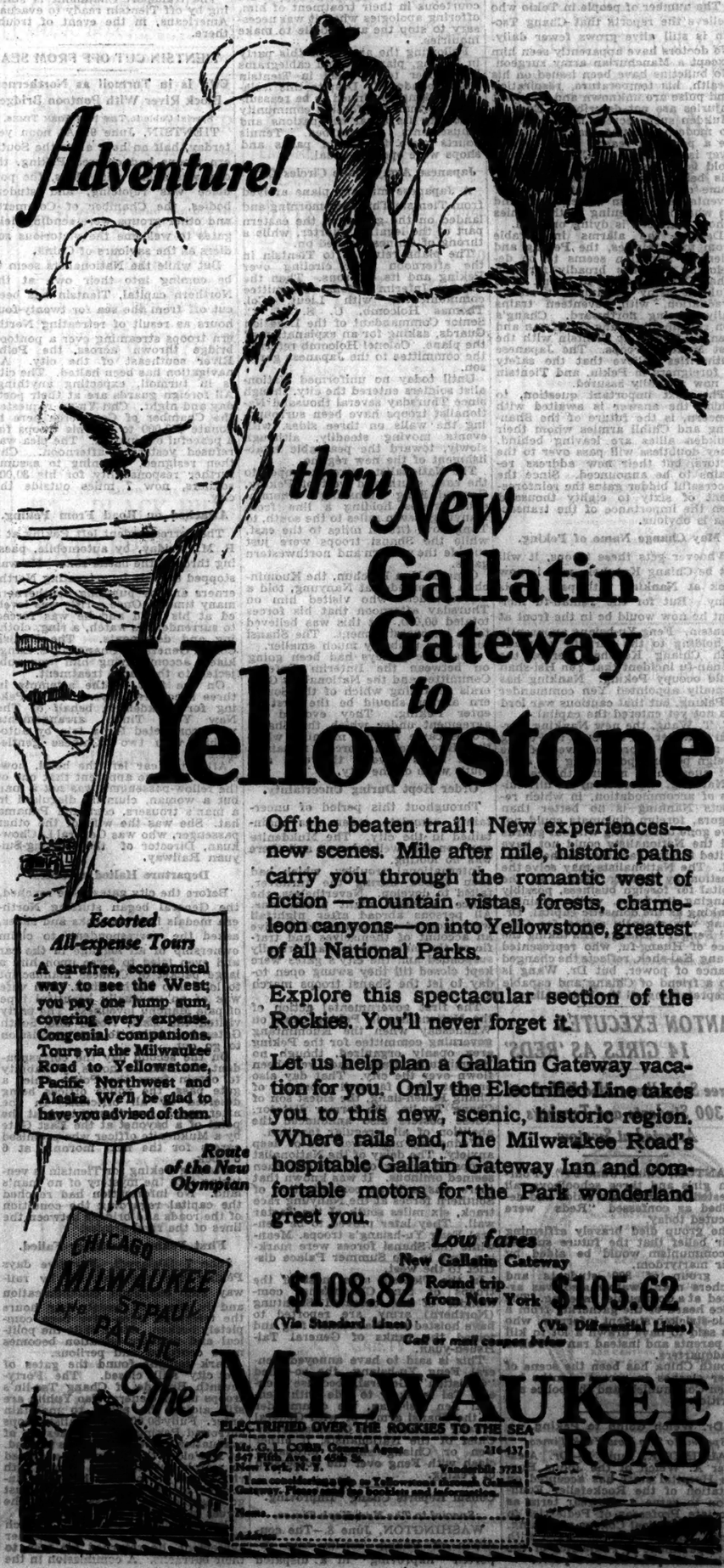

Off the beaten trail! New experiences—new scenes. Mile after mile, historic paths carry you through the romantic west of fiction—mountain vistas, forests, chameleon canyons—on into Yellowstone, greatest of all National Parks.

Explore this spectacular section of the Rockies. You'll never forget it.

Let us help plan a Gallatin Gateway vacation for you. Only the Electrified Line takes you to this new, scenic, historic region. Where rails end, The Milwaukee Road's hospitable Gallatin Gateway Inn and comfortable motors for the Park wonderland greet you.

Low fares New Gallatin Gateway
$108.82 Round trip from New York $105.62
(Via Standard Lines) (Via Differential Lines)
Call or mail coupon below

The MILWAUKEE ROAD
ELECTRIFIED OVER THE ROCKIES TO THE SEA

Mr. G. L. Cobb, General Agent, 516-517
847 Fifth Ave. at 45th St. Vanderbilt 3721
New York, N. Y.
I am considering a trip to Yellowstone through Gallatin Gateway. Please send me booklets and information.
Name.....
Address.....

TOKIO TO SIT TIGHT, EYES ON MANCHURIA

Cabinet, Deciding on a "Wait and See" Policy, Will Send No Troops From Japan.

BELIEVES FOREIGNERS SAFE

Japanese Have No Candidate to Succeed Chang and Say His Army Will Decide Point.

By HUGH BYAS.

Special Cable to THE NEW YORK TIMES.

TOKIO, June 8.—The Cabinet yesterday fully discussed the Manchurian question and decided that its only policy was "to wait and see," but the waiting will be very watchful. No troops are being sent from Japan and it is not believed that any will be needed. Four or five battalions will be sent from Shantung if the Manchurian garrison needs strengthening.

Japan has no favorites to put forward for Chang Tso-lin's succession and will not undertake the risks involved in supporting any Chinese claimant. Even if Manchuria splits into its three component provinces, Japan will not object. Chinese unity has long been loose and under Chang's rule Japan often had to negotiate with provincial chiefs. If only for convenience, however, Japan prefers that Manchuria remain united.

Asked what means existed for finding a successor to Chang Tso-lin, a Japanese statesman today answered by referring me to Gibbon's "Decline and Fall of the Roman Empire," with its frequent instances of times when the people of Rome did not know their new Emperor until the army on foreign service had elected him. The new ruler of Manchuria, he implied, will be whoever gains the support of the army now streaming back from China.

The Japanese do not have the smallest belief in the prospects of any former Prince, nor do they regard young Chang as a serious candidate. The likeliest successor, they believe, is Yen Yu-ting, Chang's chief of staff, but as he does not actually command the troops it remains to be seen whether he will.

Doubt That Chang Lives.

The number of people in Tokio who believe the reports that Chang Tso-lin is still alive grows fewer daily. No doctors have apparently seen him except a Manchurian army surgeon. No bulletins have been issued on his health, his temperature, respiration and pulse are unknown and his exact injuries are not described. Even in Mukden such secrecy is so contrary to modern practice that there must be a powerful reason for it. Whoever is in charge of Chang's household is, in maintaining doubt as to his being alive or dead, acting in some one's interest, but in whose? Events in Mukden evidently depend on what is happening in the armies whose war lord is dying or dead.

Despite the alarms inseparable from uncertainties, the Peking and Tientsin situation seems to be developing on lines broadly foreseen when Chang decided to retire. The Mukden army continues it steady evacuation, with seventeen trains daily passing northward. Chang's son remains in Shang-Hai-Kwan and Yen Yu-ting is at Tientsin with the last Mukden troops. The Japanese authorities believe that the safety of foreigners in Pekin, and Tientsin is now virtually assured.

The next important question, to which the answer is awaited with concern, is the future of the Shantung and Chihli armies whom their Mukden allies are leaving behind. They doubtless will pass over to the victors, but their new address remains to be announced. Since the successful bidder gains the reinforcement of sixty to eighty thousand men the importance of the transaction is obvious.

May Change Name of Peking.

Whoever gets these troops, it will not be Chiang Kai-shek, who is now back at Nanking with part of his army. But for the Tsinan-fu incident he now would be in the front at Tientsin. Feng Yu-hsiang apparently is holding to the bargain he made with Chiang Kai-shek before the Tsinan-fu incident that Yen Hsi-shan could occupy Peking. Nanking has formally appointed Yen commander of Peking, but that cautious war lord has not yet entered the capital.

C. T. Wang, the new Nanking Foreign Minister, is en route to Peking to meet the representatives of the foreign powers, postponing the difficult question of moving the capital to Nanking. Apart from the difficulties of accommodation, in which respects Nanking is no better than Angora, foreign diplomats could not have gone to Nanking without guards and the Nationalists could not have invited foreign garrisons to their capital. The Nationalists may solve the question by leaving Peking as the capital for foreign business, possibly changing its name, while retaining Nanking as the domsetic capital. Dr. Wang was recently acting for General Feng Yu-hsiang. His taking the place of Huang-fu, who represented Chiang Kai-shek, reflects the changed balance of power, but Dr. Wang is also a friend of Chiang and capable of representing all the Nationalists.

CANTON EXECUTES 14 GIRLS AS 'REDS'

Three Schoolboys Also Killed and 300 Students and Teachers Arrested at Swatow.

CANTON, China, June 8 (AP).—Fourteen girls and three schoolboys, all arrested in Communist raids and described as confessed "Reds" were executed today.

The group died bravely affirming their belief that the future success of communism would be aided by their martyrdom.

A group of 300 students and teachers near Swatow also was arrested at a Communist meeting. The police heard of the gathering from a panic-stricken student informer, who was said to have drawn a lot to kill his parents and instead ran to Police Headquarters.

South China has been the scene of bitter clashes in recent months between Communists and the police authorities.

Dr. Welch Going to Peking.

Special to The New York Times.

BALTIMORE, June 8.—Dr. Alexander A. Welch of the Johns Hopkins Hospital staff has accepted an invitation of the Rockefeller Foundation to serve a one-year term as Associate Professor of Pediatrics in the Union Medical College at Peking, China. He has been connected with the Department of Pediatrics of the Hopkins Hospital for five years.

NATIONALIST TROOPS MARCH INTO PEKING

Continued from Page 1, Column 4.

ing the Kuominchun army to the south and east of Peking.

Radio the Only Link With the World

All normal communication had broken down on Thursday night and complete isolation was pending, but the foreign community was not apprehensive over the possible consequences. Radio was then and is still the only dependable link with the outside world.

Since last Sunday rail travel into Peking have been impossible and no mails have been moved. Later telephone communication was interrupted and then, early Thursday morning, the last telegraph line went out, believed to have been cut by soldiers.

There was some motor travel between here and Tientsin, but the hazards of it were illustrated on Thursday afternoon when Captain John Paul Ratay, Assistant Military Attaché of the American Legation, reached Peking from Tientsin after a perilous automobile trip involving being the target for more than a hundred rifle shots of Ankouchun [Northern Alliance] soldiery.

Captain Ratay was accompanied by H. M. Steptow of the British Legation, R. R. Kendall, an American architect in Peking, and Pastor Ziegler, a German. The automobile carried the American and German flags and the British Consular banner.

Lie in Ditch Under Hail of Bullets.

The firing began twenty-two miles this side of Tientsin. At the first shot the automobile halted, but the firing continued. The whole party abandoned the car and lay flat in a ditch. The firing increased. Then Captain Ratay tied a handkerchief to his cane and waved the white flag. After more than a hundred shots had been fired, one of which made a large hole in the top of the automobile, a Chinese Colonel came forward for a parley with Captain Ratay. At this point one of the Chinese soldiers, fifty feet distant, rose and fired again from his hip.

The Colonel was at once profuse in his apologies, said the attack was a mistake through misunderstanding, and sent mounted scouts ahead to assure that there would be no repetition of it. This is the first recorded case of Chang Tso-lin's troops firing upon foreigners.

Leaving the Northern lines, Captain Ratay encountered two small detachments of Nationalists, who were courteous in their treatment of him, offering apologies when it was necessary to stop the automobile to make inquiries.

Following the arrival of this party in Peking, plans to send cablegrams by courier to be filed in Tientsin were abandoned. Despite this tension, Peking continued to be reassuringly normal, the foreign community following its usual occupations and amusements undisturbed. Tennis courts were filled and parks and shops were open as usual.

Japanese Army Plane Circles City.

A Japanese military plane arrived from Tientsin Thursday morning and landed on the glacis, in the eastern part of the legation quarter, while a throng of Chinese looked on.

The plane returned to Tientsin in the afternoon after circling over Peking and its environs. Then the Chinese Interim Defense Committee communicated with Lieut. Col. Thomas Holcomb, U. S. M. C. Senior Commandant of the Legation Guards, asking for an explanation of the plane. Colonel Holcomb referred the committee to the Japanese garrison.

Until today no uniformed Nationalist soldiers entered the city, though since Thursday several thousand Nationalist troops have been surrounding the walls on three sides, with events moving steadily, although slowly, toward the peaceable establishment of the new régime.

The Nationalists were encamped to the east, south and west of Peking, General Feng Yu-hsiang's Kuominchun troops holding a line from Nanyung, seven miles to the south, to Tungchow, fifteen miles to the east, while the Shansi troops were just outside the western and northwestern gates.

General Han Fu-chun, the Kuominchun commander at Nanyung, told a correspondent who visited him on Thursday afternoon that his forces totaled 60,000, but this was believed to be an overstatement. The Shansi force was probably much smaller.

Meantime parleys had been going on between the Iinterim Defense Committee and the Nationalists Generals regarding which of the Southern armies should be the first to enter Peking. They evolved an agreement under which the Shansi troops came in this morning while the Kuominchun forces remained three miles beyond the east and south walls of the city.

Order Kept During Uncertainty.

Throughout this period of uncertainty complete order was maintained in the city. The Mukdenite garrison was well-behaved and there was no looting.

International troubles, which had been feared during the turnover, failed to develop. Nevertheless, the police increased night precautions. All persons abroad after nightfall were stopped and compelled to give an account of themselves and traffic on the main streets was virtually suspended and the city's gates were kept closed till they swung open today to let the Shansi troops march in.

The first governmental action of the Nationalists in Peking came on Wednesday when the Kuomintang governing committee for the Peking area openly organized, though no Kuomintang flags had yet been flown over the city. That day also brought the farewell posters of Chang Hsueh-liang, the eldest son of Chang Tso-lin, the former dictator. These posters also announced the abolition of all irregular taxation.

Wednesday night was one of deep anxiety. The delay of the Nationalist troops in taking over the city then seemed ominous. It was known that there was a large concentration of Southern forces at the Nanyung race track, six miles south of the Tartar wall. They later proved to be General Feng Yu-hsiang's troops. Meanwhile the Shansi forces were marking time in the Summer Palace district to the west.

In the Tientsin area most of the troops of Sun Chuan-fang, commander of the defeated Shantung (Northern) army, are reported to have hoisted the Nationalist flag and joined the ranks of General Tai-Hsueh-yuan.

This is said to have annoyed General Feng Yu-hsiang, the so-called "Christian" General, because General Tai is likely to side with General Yen Hsi-shan, the commander of the Shansi army, or with General Chiang Kai-shek, the Commander-in-Chief of the Nationalists, if either Yen or Chiang should ultimately clash with Feng over the possession of Peking.

Consul Reports Chang "Improving."

Special to The New York Times.

WASHINGTON, June 8.—The condition of Chang Tso-lin was reported "improving" in a dispatch to the State Department today from Myrl S. Myers, American Consul at Mukden, under date of Wednesday.

The information, Mr. Myers said, was based upon official statements. Visitors were not being received by the injured war lord. The total injured in the bomb explosion that wrecked Chang Tso-lin's train was given as twenty-two. Martial law was declared in Mukden on Monday. The city was quiet.

MUKDEN, June 8 (AP).—Direct denial of the rumored death of Chang Tso-lin was obtained here today from Chang's second son, who told the Mukden correspondent for Reuter's that Chang was improving.

CHEFOO TO YIELD TO SOUTH.

Reinforced American Squadron Stands By for Any Emergency.

By HENRY F. MISSELWITZ.

Special Cable to THE NEW YORK TIMES.

CHEFOO, June 8.—This popular Summer resort is preparing for occupation by the Nationalists. While the Southern advances have not yet reached Northern Shantung the small garrison of Northern troops still holding this city, about 600 men, are planning to evacuate peacefully.

Superficially, the city is quiet, but an atmosphere of expectancy, bordering on uneasiness, prevails. Martial law is in effect. Foreigners are not being molested, but the women and children, particularly American Navy dependents, are being urged to depart. Others who are intending to proceed to Chefoo are being advised to remain away. The authorities fear trouble incident to the change of command.

Most of the American naval forces in Asiatic waters are congregated at Chefoo, which is the customary Summer station, but they are ready to steam to Tientsin or Tsingtao in the event of trouble. There are fifteen destroyers here and several auxiliary craft.

The American naval squadron has been augmented this week by the arrival of two cruisers, the Memphis, which brought Colonel Charles A. Lindbergh home from Europe a year ago, and the Trenton, in command of Rear Admiral Blakely.

While Chefoo is believed to be comparatively safe, the activities of bandits infesting this section of Shantung are causing alarm. Admiral Bristol is expected to arrive tomorrow aboard the Pittsburgh from Tientsin. In view of his attitude in virtually ordering naval dependents not to come to Chefoo, it is anticipated that he will order the evacuation of those here until the situation is quieter.

The transport Chaumont is standing by off Tientsin ready to evacuate Americans, in the event of trouble there.

TIENTSIN CUT OFF FROM SEA.

City Is in Turmoil as Northerners Block River With Pontoon Bridge.

Special Cable to THE NEW YORK TIMES.

TIENTSIN, June 9.—At noon yesterday, half an hour after the Southern troops had entered Peking, the city was ablaze with flags, the populace was rejoicing, and student bodies, the Chamber of Commerce and other groups were sending delegates to welcome the victorious soldiers as the saviours of China.

But while the Nationalists seem to be coming into their own at the Northern capital, Tientsin has been cut off from the sea for twenty-four hours as result of retreating Northern troops streaming over a pontoon bridge thrown across the Peiho River southeast of the city. All navigation has been halted. The city is in turmoil, expecting anything. All foreign guards are at their posts day and night. Chu Yu-pu requested the Chamber of Commerce here to donate $50,000 to pay his troops for a peaceful evacuation. The plea was refused yesterday afternoon. Chu then resigned, declining to assume further responsibility for his 30,000 soldiers, now 7 miles outside the city.

Attacked on Road From Peking.

The correspondent left Peking at 3 P. M., Friday, by automobile, passing through the battle zone. He was stopped enroute by retreating Northerners and by pursuing Southerners many times. Once a rifle was leveled at his head and he was forced to surrender his watch, a ring, clothing and documents. The Danish Consul General at Shanghai, S. Langkiaer, accompanying him was subjected to the same treatment.

On the first of the attempts in three successive days to leave Peking for Mukden in behalf of The New York Times, arrangements were completed for a trip by automobile with two "Chinese gentlemen."

After the car left the hotel, however, it became apparent that one of the fellow-passengers was not a man but a woman, clumsily disguised in a man's trousers, coat and Panama hat. She was the wife of the other passenger, who was General Li Chow-kuan, Director of the Peking-Suiyuan Railway.

Departure Halted at Gates.

Before the city gates were reached, the General began stuffing Northern medals into his socks and shoes, asked the correspondent to claim ownership of all luggage in the car and even tried to force upon him a large packet of Chinese manuscript to lock into his handbak. His wife was of an unusually beautiful type of pale Manchu loveliness. The party visited the East, North and South Gates but failed to get permission to go out.

On the second day the correspondent was held for hours by inability to obtain from the Police Chief a gate pass, the police offices being deserted by all officials. In the afternoon he was turned back at the point of a bayonet at the East Gate by a Mukdenite officer who promised egress for the next mornnig at 6 o'clock.

Leaving Peking for Tientsin is venturing into the mystery of no man's land. No information had reached the capital regarding the condition of the roads and bridges between the lines of the rival armies.

First Peking Surrender Failed.

June 7 (Delayed).—For five days Peking has been cut off by railway and telephone communication and in the past twenty-four hours the telegraph lines have been completely broken. Meanwhile the political and military situation becomes more confused and perilous.

Dark tonight found the gates of the city still closed. The Forty-seventh Brigade of Chang Tso-lin's troops under General Pao Yuhlin are still aiding the police to maintain order. Fully 80,000 Nationalist troops surround Peking and the question of evacuation by General Pao is tangled. At 11 o'clock this morning he started to march out his men, armed with rifles and revolvers, but was informed at the gate that they must go unarmed or be disarmed by the forces of General Feng Yu-hsiang.

Upon receiving this news, which meant a breach of the surrender agreement, he returned his men to their barracks. A commission in the Nationalist Army has been offered to him, but he has refused it. If evacuation terms can be arranged tonight, he will lead his men out at 8 o'clock tomorrow morning.

Feng's Moves Suspected.

The charge of bad faith against Feng Yu-siang in the matter of looking to the seizure of Peking and Tientsin was seemingly substantiated by the concentration last night of 30,000 of Feng's troops at Manyung, six miles south of Peking, and an additional 40,000 are expected today.

An example of the rigidity of the discipline preventing disorders in Peking came this morning during the abortive march of evacuation. When Pao's brigade was passing a Peking hotel, a private attempted to commandeer a jinrikisha to haul a heavy sack which he was carrying. General Pao, seeing the incident, dismounted in the sight of his whole force and with his own riding quirt beat the soldier to the ground.

The first foreign military plane ever to circle over Peking arrived this morning manned by a Japanese pilot and an observer. Tomorrow two American planes are expected bearing diplomatic pouches from Tientsin. No letters or newspapers from the outside world have been received in Peking since last Saturday.

The Japanese plane, landing on the glacis in the Legation quarter in Peking, returned to Tientsin this afternoon.

Complaints Against Japanese.

An alleged aggressive and provocative attitude among the Japanese troops in Peking is arousing considerabe foreign and Chinese comment. It is feared that at the slightest sign of difficulty the Japanese military will take the bit in its teeth, as at Tsinan-fu. The American Legation guards are now equipped with cartridge bandoliers and steel helmets when patroling.

The moats of Peking's enormous walls have been filled in the past few days and the gates have remained closed. No departure has been permitted, even of foreigners in automobiles, for three days.

This cable to THE NEW YORK TIMES was to be taken to Tientsin at dawn Friday morning by courier.

A special representative of THE NEW YORK TIMES is now bound for Mukden where events of great importance are under way, with no American or European newspaper men there.

Granting that Chang Tso-lin may recover from the injuries inflicted in the bombing of his train, the death of General Wu Chun-sheng, the Governor of the Heilungkiang Province, is serious. The vast Manchurian empire is in a state of ferment and defection and treason are probable. At present the only Manchurian news reaching the outside world is coming through Japanese channels.

The Nationalist Coalition is weak at best, and it is believed that an early disruption will result from the contest for the possession of Peking and Tientsin. General Feng Yu-hsiang is now so strong as to afford to disregard the Shansi Army and General Chiang Kai-shek, once he holds the seaport.

The stripping of the railway and rolling stock and the destruction of the bridges by the retreating Mukdenites is likely to keep Peking isolated for many days, with no prospect of a restoration of the telegraph until the Nationalists take Tientsin. Food prices at Peking have doubled. The supply will last about two weeks.

ATTEMPT ON LIFE AMUSES TANAKA

Japan's Premier Jokes on Train After Assailant With Dagger Is Captured.

Wireless to THE NEW YORK TIMES.

TOKIO, June 8.—The unsuccessful effort to assassinate the Prime Minister, Baron Tanaka, made this morning, occurred while he was walking along the platform of the Ueno Station.

A man who had been sitting on one of the public benches sprang at him with a six-inch dagger. He was brought to the ground while still five feet away from the Prime Minister, instantly overpowered and arrested. A policeman's hand was cut and the coat of a member of the Government party was torn in the struggle.

Baron Tanaka remained calm, boarded his train and proceeded to Utsunomiya, where he addressed a political meeting. He joked over the attack with reporters on the train and recalled the former attempt to kill him at Shanghai when a bomb was exploded and a bullet passed through his hat.

The assailant was a poorly dressed man from the country, named Okamura. He is 24 years old, and is said to have dogged Premier Tanaka for a week. In his pockets were found letters addressed to his brother and his wife.

In the letter to his brother, Okamura praised the youth who assassinated former Prime Minister Hara in the Tokio station in 1921, and in a letter to his wife announced that he would commit suicide if he should succeed in his attempt.

When examined by the police, the prisoner refused to explain his motive. It is generally, and probably accurately, assumed that the attempt was connected with recent political excitement, especially the outcry against Premier Tanaka's alleged disrespect for the Throne shown by him in involving the Emperor in the Cabinet dispute which led to Minister Mizuno's resignation.

Today on the Radio

June 9, 1928. Eastern Daylight Saving Time. Wave length in meters on left of station. All time is P. M. unless otherwise indicated. Stations in each group are arranged in accordance with their locations on the dial.

OUTSTANDING EVENTS ON THE AIR TODAY

3:30 P. M.—RCA Orchestral Concert—WJZ and twenty-four stations.

7:01 P. M.—South Sea Islanders—WEAF, WTAG, WCSH, KOA, WFI.

7:30 P. M.—Lopez Orchestra—WOR.

7:30 P. M.—Pennsylvanians Orchestra — WEAF, WCAE, WWJ, WTIC, WRC, WEEI, KSD, WHO.

8:00 P. M.—United States Navy Band—WJZ, KYW, WRC, KDKA, KWK, WFAA.

8:10 P. M.—Pops Concert—WBZ-WBZA.

8:45 P. M.—"The World's Business," Dr. Julius Klein—WJZ and eight stations.

9:00 P. M.—National Symphony Orchestra—WEAF and fourteen stations.

9:00 P. M.—Mediterranean Orchestra—WJZ, KDKA, WJR, KYW, WFAA.

9:00 P. M.—Organ Recital—WOR.

NEW YORK

526—WNYC—570.
6:50—D. Tramontano, clarinet.
7:00—Betty Bergh, soprano.
7:15—F. C. Atkinson, monologues.
7:30—Police alarms; baseball; time.
7:35—James Hudson, ballads.
7:45—Gloria Cassle, arias.
8:00—What—Winter Russell.
8:15—Dorothy, Hugo Reims, duets.
8:45—Karl Prester, songs.
9:00—Time; V. Bach, trumpet.
9:10—Virginia Fickling, contralto
9:30—Brooklyn trio.
10:00—Police alarms; weather; tides.

492—WEAF—610.
6:45 A. M.—Tower exercises.
8:00 A. M.—Federation devotion.
8:15 A. M.—Pianoana trio.
8:30 A. M.—Cheerio; talk; music.
10:45 A. M.—Farnassus Trio.
11:00 A. M.—Cele Green, soprano.
11:15 A. M.—Household talk.
11:30 A. M.—Elizabeth Hilyer, soprano.
11:45 A. M.—Talk—Lily Wallace.
12:00 M.—Neapolitan Trio.
12:30—Waldorf-Astoria Orchestra.
1:30—Rolfe's Orchestra.
2:30—Janssen's Orchestra.
3:00—Parnassus Trio.
4:00—Flag Day—Laura Trisk.
4:05—Variety musicale.
5:00—Marionette's Orchestra.
5:30—Bill and Jane, duets.
6:00—Waldorf-Astoria music.
7:00—Baseball scores.
7:01—South Sea Islanders.
7:30—Statler Pennsylvanians.
8:00—Bonnie Laddie Talk.
9:00—Time; National Symphony Orchestra.
10:00—Rolfe's Orchestra.
11:00—Park Central Orchestra.

455—WJZ—660.
1:00—Manger Orchestra.
1:30—Winegar's Orchestra.
2:30—Weather reports.
2:35—Merry Trio.
3:30—RCA hour; orchestra.
4:30—Tennessean's Orchestra.
5:30—Clover Trio.
5:45—Hunt and Cohen, duets; program summary; baseball.
6:30—Winegar's Orchestra.
7:00—Longines time; Norman Hamilton, poems.
7:15—Sara Ann Story.
8:00—U. S. Navy Band.
8:45—The World's Business—Dr. Julius Klein.
9:00—Mediterranean Orchestra; Ivy Scott, soprano.
10:00—Longines time; Keystone Duo.
10:30—Law White, organ.
11:00—Slumber music.

422—WOR—710.
6:45 A. M.—Colgate hour.
8:00 A. M.—Chimes; news; weather.
9:00 A. M.—Talk—Jean Dale.
9:15—Spring Trio.
9:45 A. M.—Your Sunday Dinner.
10:00 A. M.—Current Events—New York.
10:15 A. M.—Allen Concert Trio.
10:30 A. M.—Barnard School Junior Chorus.
11:00 A. M.—Happy Girl.
11:15 A. M.—Speech Pioneers.
11:30 A. M.—Stamps—P. H. Thorp
11:45 A. M.—Kedden-on-the-Keys.
12:00 M.—Current events.
12:15—Edna Bennett, songs.
12:30—Wintz Orchestra.
2:30—Women's Choral Club.
3:00—Sessions chimes.
3:01—Misconceptions of the Law—Louis A. Stone.
3:15—Raymond Hunter, baritone
3:30—Dan Destruction hour.
6:15—Shelton Ensemble.
6:45—Kathrin Robertson, piano.
7:00—Baseball scores.
7:10—Singsation Ensemble.
7:30—Lopez Orchestra.
8:00—Sessions chimes.
8:01—La Forge—Berumen music.
8:30—Studio organ.
9:30—Recital hour.
10:00—Perole String Quartet.
10:30—Detroiters hour.
11:00—Time; news; weather.

395—WHN—760.
7:00—Journal Artists' revues.
8:30—Robert's Group.
9:00—Rio Orchestra.

395—WFAF—760.
12:00 M.—Women's hour.
1:00—Uncle Robert's Pals.

370—WMCA—810.
9:00 A. M.—Romano's Radio Club.
9:15 A. M.—Diets Misers.
9:45 A. M.—Request program.
10:00 A. M.—Melody Merchants.
10:30 A. M.—Capovzo Orchestra.
11:00 A. M.—Kiddies' hour.
11:30 A. M.—Grocers' program.
12:00 M.—Studio program.
1:00—Poetry—William Norins.
2:00—Orchestral music.
3:00—Selbert Fursters.
4:00—Wilson Syncopators.
5:00—Littman's entertainers.
5:30—Blueberries chat.
5:35—Studio program.
8:00—Villepigue's Orchestra.
8:30—Financial talk.
8:40—Investment chat.
8:45—Studio program.
9:00—Time; Ridgewood boxing bouts.
11:00—Time; McAlpin Orchestra.

370—WLWL—810.
6:30—J. McCarron, tenor.
6:30—Rose Ensemble.
6:45—Sports Review—F. J. Bendel
7:00—Catholic theatre hour.
7:05—Olga Fagan, songs.
7:30—Broadway plays.
7:45—Musical hits.

340—WGBS—880.
9:00 A. M.—Uncle Gee Bee hour.
9:30 A. M.—Shopping features.
9:45 A. M.—WGBS String Trio.
9:55 A. M.—Talk—Hosiery.
10:30 A. M.—French for Travel Use—Prof. Thatcher Clark.
10:40 A. M.—Trio music.
10:50 A. M.—Women's wear.
1:30—Scripture reading.
1:35—H. Normanton, songs.
1:50—Sophie Wilson, xylophone.
2:05—Muriel Engel, piano.
2:15—Eddie Walters, ukulele.
2:30—Gladys and Mabel Thompson, duets.
2:45—Charlotte Trystman, piano.
5:30—Plots Vagabonds.
6:00—World news.
6:00—Plots Vagabonds.
7:30—Jewish musicale.
8:00—Vanderbilt Quartet.
11:30—After-Theatre Party.

326—WENY—920.
11:00 A. M.—Great Composers.
11:30 A. M.—Howard Guttmann—Natural History for Boys.
11:45 A. M.—John Vaja, tenor.
12:00 M.—Studio program.
7:00—Julie Cahill, contralto.
7:15—Piano duets; Pauline Watson, violin.
8:00—Robert Paterson—Political Forecast.
8:15—Charles Hammond, tenor.
8:30—Roosevelt Orchestra.
9:00—Estelle Osterhaus, soprano.
9:15—Richard Orchestra.

326—WFCH—920.
4:00—Holous's Hawaiians.
4:30—Grace Hettrick, soprano.
4:45—Anton Gaselka, tenor.
5:00—Spanish lesson.
5:30—Al Comparti, songs.
5:45—MacJanoff, piano.
6:00—Time announcements.
6:01—Studio program.
6:15—Pearl Sher, soprano.
6:30—City Inspector's duties.
6:45—Joe Anderson, songs.
6:55—Industrial chat.
10:00—Time announcement.
10:01—Beloved Vagabonds: Wilson and Simons.
10:30—Lillian Trotter, songs.
10:45—Plotti and Hardy, duets.
11:00—Time announcement.

309—WABC—970.
10:30 A. M.—Market prices.
12:00 M.—King's Orchestra.
12:30—Market prices.
1:00—Piguet time.
2:00—Forum says.
2:05—Lander's Band.
2:30—Barry Richmond Park.
3:00—Malotte Sweepstakes.
3:30—Natural Stallion Stakes.
4:00—Sysonby Handicap.
4:30—Belmont Stakes.
4:40—Tea program.
5:00—George Ammann, tenor.
5:15—Radio Trio.
5:30—Leon Glasser, violin.
5:45—Harmony B's.
6:00—Banking talk.
6:30—Gypsy Ensemble.
7:00—Forum says.
7:05—Musical Melange.
7:15—N. Globaltcheff, bass.
7:30—Donna Easley, soprano.
7:45—King's Orchestra.
8:30—Barclay Orchestra.
9:30—Blake and Jones, duets.
10:00—Alfred Chigi, baritone.
11:00—Piguet time.
11:01—Van Holland Orchestra.
12:00—Talk; weather.
12:05—Piguet time.

294—WGL—1,020.
10:00 A. M.—Brunswick hour.
11:00 A. M.—Helpful hints.
11:15 A. M.—School review.
2:00—Brunswick hour.
2:30—Littmann's Entertainers.
3:30—Alice Downs, contralto.
4:00—Rhythms.
4:00—Uncle Al.
6:00—Time; news; sports.
6:05—Edward French, piano.
6:15—Judith Curtin, baritone.
6:30—Hariequin Concert Trio.
7:00—Jack Tannon, baritone.
7:15—Edwin Howard, violin.
7:30—Al Duke, comedy songs.
7:45—C. E. Stuart, baritone.
8:00—Aline De Kerosett, songs.
8:15—Eric Serena, piano.
8:30—Heinehund Singers.

288—WJR—1,070.
10:00 A. M.—Happy Times Club.
4:00—Tennessee Orchestra.
5:00—Radio Jacks.
5:30—Question box.
5:35—Studio program.
5:45—Special feature.
6:00—Today in Sportland.
6:15—Weather; Leverich Ensemble.
10:00—Dinner to Robert F. Gillen; speakers, John M. McCooey and others.

246—WEVD—1,220.
1:00—Fresh Pond Mechanics.
1:30—M. P. Berenberg, poems.
1:45—E. Burt, mandolin.
2:00—Sports Review.
2:40—Larry Abruzzo, saxophone.
6:00—A. S. Wheeler—Current Events.
8:15—S. Kaufman, violin.
8:30—Brooks's Kiddies.
4:00—L. Schwarz, violin.
4:20—L. Abramsky, tenor.
4:40—M. Ingerman, piano.
5:00—Campers' Orchestra.
11:00—Idle Vagabonds.

236—WHAP—1,270.
9:00—Vida Milholland, soprano.
9:15—Talk—Kitty Cheatham.
9:45—Stella Alexander, piano.
10:00—Talk—Sibyl Huse.
10:35—Augusta E. Stetson, reading.

236—WBNY—1,270.
6:00—Studio program.
6:30—Bernie's Orchestra.
7:30—Jewish program.
7:45—Launer Sisters.
8:00—Hebrew lesson.
8:15—M. Soffin, tenor.
8:30—Selma B. Cahn, soprano.
8:45—Mr. Geiford, piano; time.

227—WSGH, Brooklyn—1,320.
12:45—Brooklyn Trio.
1:00—Victor Wits, violin.
1:15—Jack Pollock, 'cello.
1:30—Bobbie Leigh, whistler.
2:00—Yolande Langworthy, contralto.
2:15—Bones and Sparks, duets.
2:45—Organ recital.
9:00—Pauline Asly, soprano.
9:15—Felix Noonan, baritone.
9:30—Bob Fram, piano.
9:45—Talk—J. Gronbach.
10:00—Bones and Sparks.
10:30—Nobodies.
11:45—Slumber Orchestra.

227—WBBC—1,330.
3:30—Sioux City Serenaders.
4:30—Isabelle Callahan, soprano.
4:45—Jose De Trey, songs.
5:00—Paramount Troubadours.
6:00—Shirley Goldstein, songs.
6:15—Jessie Henderson, soprano.
6:30—Irish music.
7:00—Sports resume.
7:15—F. M. Ehrenberg, musical saw.
7:30—Happy Ramblers.
7:45—F. Orr Jr., songs.
8:00—Pauline Cesly, soprano.
8:15—Mimi Gilier, tenor.
8:30—Helen Barbe, soprano.
8:45—Takouhi Avakian, contralto.
9:00—Magarll's time.

219—WCGU—1,370.
10:00 A. M.—News flashes.
10:15 A. M.—Orthophonic program.
10:30 A. M.—Truth talks.
10:45 A. M.—Orthophonic program.
11:00 A. M.—Talk—Paris.
11:15 A. M.—Baldwin program.
11:30 A. M.—To be announced.
11:45 A. M.—Carlton's Juveniles.
6:00—Long Island talks; music.
8:15—Eva Hodgkins, soprano.
8:30—Saxophone Quartet.
8:45—Blue Danube Boys.
9:00—Bobby Leigh, whistler.
9:15—George Gans, baritone.
9:30—Children's hour.
10:00—S. Lasnik, baritone.
10:15—Jack Phillips, baritone.
10:30—Jack Clark, tapper.
10:45—Howard Joyner, piano.
11:00—Joseph Courtney, baritone.
11:15—Ruth Dawson, piano.
11:30—F. Wilson and Simon, songs.

219—WKBQ—1,370.
3:00—Operatic arias.
3:30—Brunswick hour.
4:30—Pauline Kittner, soprano.
4:45—Anne Thompson, piano.
5:00—Philip Huebner, violin.
5:15—Hair talk.
5:30—Dance music.
6:30—Casanova program.
7:00—Sport talk.
7:30—Studio program.

213—WCDA—1,410.
3:00—Educational topics.
3:15—Piano solo.
3:30—American history talk.
3:45—Studio music.
4:15—Nina Foresti, soprano.
4:30—Studio music.
8:00—Sicily Serenaders: G. Braglia, tenor.
8:30—White Star Line tour.
9:00—Ann Hopkins, piano.
9:15—Angela Sena, soprano.
9:30—Studio music.

236—WWRL—1,500.
11:00 A. M.—Dance music.
1:00—Popular program.
12:00—Midnight studio party.

NEW JERSEY

294—WODA, Paterson—1,030.
9:00 A. M.—Morning Glory hour.
9:30 A. M.—Police alarms.
11:00 A. M.—Telechron time.
12:00 M.—Dance music.
12:20—News; songs.
12:45—Dance music.
1:00—Police alarms.
2:00—Telechron time.
4:30—Kiddie Review.
5:30—News; sport talk.
5:55—Police alarms.
9:00—Isaac Walton League.
9:15—John E. King, talk.
9:30—Arcola Park.
9:45—Martin Orchestra.
10:00—Pavilion Royal.
10:15—Fink music.
11:00—Memories.
11:30—Lido Venice entertainment.
12:00—Cristello Gondoliers.

273—WPG, Atlantic City—1,100.
6:45—Organ; news.
7:00—Morton dinner music.
7:45—Talk—Dr. W. J. Peppard.
8:00—Dance orchestra.
8:30—Time; band concert.
9:30—Traymore Orchestra.
10:00—Dance music.
10:30—Time.
10:31—Dance music.

268—WGCP, Newark—1,120.
8:30—Musical program.
9:00—Studio program.
5:00—Westbrook Orchestra; time.
10:00—Jubilee Quartet.
10:30—Home investments.
10:45—Jane Dehart, contralto.
10:45—Eddie Isemann, xylophone.
11:00—Popular program; time.

246—WAAT, Jersey City—1,220.
10:30 A. M.—Housewives' program
11:30 A. M.—Variety hour; time.
6:00—Dinner dance music.
6:45—Sports resume.
7:00—Violet Lask, piano.
7:30—Tip Top Boys.
8:00—Greco and Rosalvato, banjo and guitar.
8:30—Wayne and Joan, duets.
9:00—Your Health—H. Holcombe.
9:15—Amerlo program.
10:00—Dance music.
10:30—Triangle Trio; time.

246—WCAP, Asbury Park—1,250.
6:30—Sport talk.
6:45—Hair-raiser with the kiddies.
7:15—Dinner music.
8:00—Time signals.
8:01—Charles Mertens, violin.
8:15—Morgan Dodge Trio, songs.
8:30—Mrs. J. W. Tucker, readings.
8:45—Ruth Mulford, piano.
9:00—Elizabeth Mount, reader.
9:15—Walter Nult, violin.
9:30—Mrs. Walter Nult, violin.
9:45—Sally Tepper, songs.
10:00—Fisher's Orchestra.

219—WKBO, Jersey City—1,370.
12:00 M.—News; weather.
12:30—Time.
12:31—Talk—J. J. Hagan.
1:00—Baumann's musicale.
1:30—Sport program.
2:00—Information period.

204—WIBS, Elizabeth—1,470.
6:15—Rube banjoists.
6:45—News; baseball: American hour.
7:15—Mary McGurn, soprano.
7:30—Edward Sullivan, tenor.
7:45—Mary Bischoff, soprano.
8:00—Edna Wood, piano.
8:15—Mary Lloyd, soprano.
8:30—Rose Barrais, piano.
8:45—Betty Sandford, soprano.
9:00—Dance program.

200—WRNY, Union City—1,500.
9:00 A. M.—Police alarms.
9:05 A. M.—The shopper.
9:30 A. M.—King Arthur Club.
5:00—Dinner music.
5:45—Baseball scores; time.
6:00—String trio.
6:30—Radio sketches.
9:00—Jolly Hawaiians.
9:30—G. Halbaurr, concertina.
10:00—Lieta Sutphen, piano.
10:15—Alhambra Cavaliers.
10:35—Carl Estey, songs.
11:00—Olwell and Massa, duets.
11:30—Talk—Allen Kent.
12:00—Schroeder's chimes.

EAST

389—WGY, Schenectady—790.
6:45 A. M.—Same as WEAF.
11:15 A. M.—Same as WEAF.
12:55—Weather; police notices.
6:25—Baseball scores.
6:30—Dinner orchestra.
7:25—Baseball scores.
7:30—Same as WEAF.
10:00—Music; organ.
11:00—Dance orchestra.

333—WBZ-WBZA—990. Springfield-Boston.
11:00 A. M.—Organ, Albert Forest.
11:10 A. M.—Beauty and health.
11:15 A. M.—

ASK CANADA POLICE TO AID HUNT FOR GIRL

Authorities Here Broadcast Photographs of Grace Budd, Missing for Six Days.

MOTHER BELIEVES HER DEAD

Detectives Hold Belief, However, That Child Will Be Returned—Search in Two States Goes On.

The police in Canada were asked yesterday to aid in the search for Grace Budd, 10 years old, who disappeared Sunday afternoon from her home, 406 West Fifteenth Street, in company with a man who described himself to her parents as Frank Howard of Farmingdale, L. I. Circulars containing a description and photograph of the girl, as well as a description of her alleged abductor, were sent to the Canadian authorities, and hundreds of similar posters will be mailed today to the police departments of the large cities of the United States.

At the close of the sixth day's fruitless search for the missing pair the detectives working on the case expressed the belief that the girl would be returned alive to her parents. With this conclusion the girl's mother disagreed yesterday, expressing the fear that Grace had already been killed. She said she was hoping against hope that her child would be returned to her.

Lieutenant of Detectives Samuel Dribben of the West Twentieth Street Police Station, in charge of fifty detectives searching for the girl, has had his investigators follow every clue. Thus far the hunt has failed to disclose anything tangible.

The usual crank letters are being received daily at the Budd home. These letters are turned over to Lieutenant Dribben and although it is apparent that the writers know nothing of Howard or the girl, each letter is carefully read and every possible clue followed.

Mrs. Budd received several anonymous telephone calls yesterday. Each caller gave her "a tip" as to where her daughter might be found. The information has proved valueless.

Detectives concentrated yesterday in searching in Long Island and in New Jersey for some trace of Howard. He had told Mr. and Mrs. Budd he was a farmer and had farms in Long Island and in New Jersey. He offered employment to Edward Budd, the 18-year-old son in the family, and after making arrangements to call the next day asked permission to take Grace to a party he said his sister was giving in the Bronx.. Neither has been seen since.

The detectives completed their search of the cellars, roofs and hallways in the vicinity of the Budd home, but found no clue. They are now hoping the circulars will bring some results.

Following a complaint to the police that some one tried to force the windows in the basement of the Budd home, at 406 West Fifteenth Street, shortly before midnight Thursday, a detective will be assigned to guard the premises. Members of the Budd family said they believed some one who had information as to Grace's whereabouts and wished to tell them about it, knocked at the windows, but became frightened and ran off when Edward Budd and Michael McLaughlin, a boarder, went out into the yard.

$68 TO AID MOTHER OF FOUR

11 Contributions Received for Woman Who Collapsed From Hunger.

THE NEW YORK TIMES acknowledges eleven contributions totaling $68 for Mrs. Jennie Kodym of 369 East Tenth Street, who collapsed from hunger on the night of June 6, but insisted on returning to her home and refusing to allow her four children to be taken to the Children's Society.

Contributions were received as follows:

Mrs. H. S. Lowenthal, 255 W. 98th St.	$ 5
Anna Richman, 220 Fourth Av.	5
Anonymous	10
Anonymous	10
Anonymous	10
Mrs. Julia Miller, Woodmere, L. I.	5
Helen D. Schweitzer, 310 W. 110th St.	5
Jacob C. Greenfield, 1,205 Union St., Brooklyn	5
Mrs. M. Schoolherr, 223 Central Park So.	5
Mrs. Charles Hendricks, New Rochelle, N. Y.	5
P. W. Alexander, 1 Broadway	5

Miss Clare Towsley, assistant director of the Charity Organization Society, said yesterday that her organization had been assisting Mrs. Kodym intermittently since January and that the Bryson Day Nursery had for some time given the children three meals daily. The society feels that the struggle has been difficult for Mrs. Kodym, and that if she would consent it would send the children to the country for the Summer and see that Mrs. Kodym received any medical care she might need until Fall.

OPENS MICKEY WALKER SUIT

Appellate Division Reverses Dismissal of Stadium Pictures Action.

The Appellate Division reversed yesterday a decision of the Supreme Court dismissing the suit of the Stadium Pictures against Edward P. (Mickey) Walker, middleweight boxing champion, for $25,000 damages because he refused to carry out a contract by which he was to appear in a series of films made by the plaintiff.

The Appellate Division said that the dismissal of the complaint was based on a ruling that because the plaintiff had contracted with another concern to make the films for $7,500 each, it could not perform the contract itself and had no cause of action. The higher court ruled that the plaintiff had a right to turn the production over to another concern and that a question of fact is raised in the case as to whether the defendant's action caused the plaintiff to lose a profit of $1,500 each on the films.

WEDS HEIRESS, KEEPS JOB.

Son-in-Law of W. D. Connor, Wisconsin Lumberman, Is a Conductor.

CHICAGO, June 8 (AP).—Albert Rhyner of Marshfield, Wis., who yesterday married Miss Marian Connor, daughter of W. D. Connor, wealthy Marshfield lumberman and former Lieutenant Governor of Wisconsin, today said he expected to keep his job as conductor on the North Shore Electric Railroad.

Their romance dated from school days and continued after Miss Connor went away to study music in Chicago and New York. Rhyner said he had no intention of giving up his job as a conductor just because he happened to have married an heiress.

WILL TRY OUT NEW PLAYS.

Elitch Gardens Stock of Denver to Make Several Productions.

The Elitch Gardens Theatre of Denver, Col., will open today with "The Baby Cyclone," the George M. Cohan farce which played early in this season at Henry Miller's Theatre, as the first attraction. Melville Burke is the director of the company, which plans to try out several new productions. Among them are "The 'K' Guy," a play of the motion pictures by Walter de Leon, and "Such a Lady," a play by Frances Goodrich and Albert Hackett, both of the Elitch company. Mr. Burke plans to make a New York production of "The 'K' Guy" in the Fall. Isabel Elsom, seen here recently in "The Outsider," is the leading woman of the Denver group.

Up at Dennis, Cape Cod, Harold Winston and Raymond Moore will open their third Summer stock season on June 25. Laura Hope Crews will appear there in "The Silver Cord" during the Summer, and among the other visiting players will be Minor Watson and Peggy Wood.

UPHOLDS FILM DIRECTOR.

Appeals Court Affirms Verdict Denying British Claim.

The Appellate Division upheld without opinion yesterday the verdict in favor of Herbert Brenon, motion picture director, rendered by the jury before Supreme Court Justice Mullan, which heard the $200,000 breach of contract suit brought against Mr. Brenon by the British and Colonial Kinematograph Co., Ltd. The British corporation asserted that Brenon had contracted in 1918 to make two pictures with an option for his services for four more films. He made one, the company said, which yielded a profit of £13,000, but broke his contract after beginning the second. The loss on the second picture and the optional rights was worth $200,000, the Kinematograph company maintained. Mr. Brenon said he had obtained a release from the British organization. Counsel for the defendant told the Appellate Division that, while his client has a fine reputation now, he was not irreplaceable in 1918.

DECREE FOR MISS McCOMAS.

Actress, Divorcing W. J. Enright, Is Allowed to Resume Own Name.

Special to The New York Times.

BRIDGEPORT, Conn., June 8.—Carroll McComas, motion picture and stage actress, received a decree of divorce from Judge Alfred C. Baldwin in Superior Court today in an uncontested action against Walter J. Enright, New York newspaper cartoonist. She received the right to resume her former name. She testified that her huband deserted her Aug. 7, 1924. She thought "their artistic temperaments clashed," she said. The couple were married July 6, 1922.

Miss McComas is the daughter of Judge C. C. McComas of Los Angeles and Alice Moore McComas, author. She is a descendant of Charles Carroll, a signer of the Declaration of Independence. She has been on the stage since she was 13.

Miss McComas inherited a fortune estimated at $2,000,000 in December, 1926, when Howard J. Flannery of Pittsburgh died suddenly in New York.

Helen Cohan to Appear as a Dancer.

George M. Cohan's youngest daughter, Helen, who is 17, will follow in her celebrated father's footsteps as a dancer by appearing at the Heckscher Theatre next Saturday in "Ned Wayburn's 1928 Dance Recital." This will not mark Miss Cohan's first appearance on the stage, as she made her début during the run of "The Merry Malones" at Erlanger's Theatre, dancing with her father for one performance. It is understood that Miss Cohan will be seen in one of the Cohan musical attractions next season.

Noel Coward Arrives.

Noel Coward, English playwright and actor, arrived yesterday on the Cunarder Mauretania to confer with Arch Selwyn on the New York production of his revue "This Year of Grace," which is having a successful run in London at the Pavilion Theatre in Piccadilly Circus. Mr. Coward said the revue will open on Broadway in the Fall and that he would be a co-star with Beatrice Lillie. Theatrical business in London was quite good, he said.

Choral Symphony Seeks Singers.

A few singers are needed by the Choral Symphony Society of New York to take part in a performance of Beethoven's Ninth Symphony, which will be performed on July 17 and 18 at the Lewisohn Stadium under the direction of Willem van Hoogstraten. Persons who have sung the work in German within the last two seasons are asked to write to the Registrar of the Society, 113 West Fifty-seventh Street, Room 1,210.

Blanche Sweet, Film Star, Returns.

Blanche Sweet, screen actress, who has been in England playing the leading rôle in a film to be called "The Woman in White," returned yesterday on the Mauretania. She said the picture had been made by the same company that did "Dawn," and added that the English are making better pictures all the time.

Fannie Ward Sails for England.

Fannie Ward, American vaudeville actress, who sailed early Thursday morning for England on the Cunarder Berengaria, said she was going to open at the Coliseum Theatre in London on June 18 and later go to the Casino in Paris. She is also to appear at the Winter Garden, Berlin, before returning to New York in September.

THEATRICAL NOTES.

"Ten, Twenty, Thirty," a musical comedy, with book and lyrics by Max and Nathaniel Lief and music by Phil Charig, is announced for production by Ben Lundy and Abe Meyer, who are sponsoring a series of midnight auditions at the Earl Carroll Theatre on Tuesdays.

Edgar Selwyn has completed a play called "Possession," which he will try out in Asbury Park and Long Branch the week of July 23. Edna Hibbard will have an important part.

Tonight's closing are "Our Betters," at Henry Miller's Theatre; "Anna," at the Lyceum, and "My Maryland," at the Casino. In addition, The Players' Club revival, "The Beaux' Stratagem," will end a week's engagement at Hampden's Theatre.

"The Domino Parlor" will be presented next Saturday night in Great Neck before opening in Newark the week of June 18.

The New Negro Art Theatre, under the direction of Hemsley Winfield, will soon take possession of the Triangle Theatre in Greenwich Village.

"Talked About," a play by Martin Mooney and Thomson Burtis, will be tried out early in July. David B. Golden will sponsor the production.

OSWALD CONVICTED IN PAYROLL LARCENY

Continued from Page 1, Column 2.

uniformed force, and Oswald, who was their immediate superior.

Both defendants took the witness stand in their defense and, admitting that from time to time they had received small sums of money from Lougheed, insisted that they were in payments for bets the foreman had made for them on horse races. They also denied the testimony of Lougheed and Stoeber that when an investigation of the alleged graft plot was started last March by Controller Berry they were present when Stoeber, at the instigation of Lougheed, destroyed records in the garage which would have aided in the discovery of ninety-four bogus names out of the 126 carried by Lougheed on his emergency payroll.

Both defendants also repudiated admissions they were alleged to have made to District Attorney McGeehan and Assistant District Attorney William J. Ryan at the time of their arrest with Lougheed and Stoeber on April 20 last. Oswald told the jury that he made admissions that he suspected grafting was being carried on by Lougheed in the belief that Mr. Ryan wanted him to do so. McGee declared that wrong constructions had been placed by the prosecutor on answers he gave on the night of his arrest.

The jury came into court for the first time after the Judge's charge shortly before 6 o'clock last evening with the request that certain testimony of Stoeber and Oswald be read. This related to the charge of Stoeber that Oswald had allowed him to have a key in violation of the department rules, with which Stoeber opened the canvas bag in which the Controller's office sent the emergency men's pay checks each week to the garage. Stoeber had told of extracting these checks and, after forging endorsements, taking them to a nearby bank and having them cashed. Oswald had verified some of Stoeber's testimony in this respect, but denied the rest.

The jury returned to the court a second time at 10 o'clock last night with the request that the stenographic transcript of the statement made by McGee to the prosecutors on the night of his arrest be turned over to them for study. Judge Cohn explained that the transcript had not been put in evidence, but had the stenographer read the entire statement, which had been read to the jury during the trial by one of District Attorney McGeehan's stenographers.

While the verdict of the jury in the McGee-Oswald trial in the Bronx was awaited yesterday, it was announced that the New York County Grand Jury was to begin its investigation of alleged street cleaning graft on Tuesday with the testimony of Street Cleaning Commissioner Alfred A. Taylor. These two phases of the inquiry shared interest with developments in the city-wide investigation by Commissioner of Accounts Higgins indicating that there was an excess of more than $500,000 in gasoline used in Street Cleaning Department branches in the city last year over what it was expected to be this year.

Word that Mr. Taylor was to appear in the Manhattan investigation into alleged dishonesty in the department came from the Commissioner's office in the Municipal Building. There had been a report that Assistant District Attorney Brothers was to place evidence before the Grand Jury yesterday, but it was found that the body which had been designated by Judge Koenig of General Sessions to go into allegations of street-cleaning grafting was occupied with another investigation. Evidence had been turned over to the prosecutor by Controller Berry and Commissioner Higgins within the last three weeks, and it was said that at least two branch foremen were involved in the charges.

Samuel Lazarus, an accountant in Commissioner Higgins's office, who with others had been investigating street-cleaning conditions since the graft scandal came out last April, was recalled yesterday in the city-wide hearing to testify on gasoline consumption by the department.

He asserted that a survey of the city garages showed that between May 9 and 15 and May 23 and 29 of last year there had been an excess of the gasoline used in Manhattan, Brooklyn and the Bronx, which comprise the department, of 9,854.05 gallons daily over the same period this year. His figures did not cover fuel used last year in the garage in Cromwell Avenue, the Bronx, in which Lougheed confessed payroll padding and gasoline thefts last year.

Figures furnished by Mr. Lazarus were to the effect that there was an excess of 4,523.15 gallons of gasoline used in the Bronx in the two weeks last year, 2,704.61 in Manhattan and 2,826.20 in Brooklyn.

"I'll submit these figures to the District Attorneys of the three counties involved," Commissioner Higgins added, after ending this phase of his investigation for the day. "I wish to make it clear that I have not uncovered anything criminal in connection with this excess in the use of gasoline last year over this year, but I shall submit these figures merely to furnish leads for any action the District Attorneys may desire to take."

Confers With Walker.

Commissioner Higgins had interrupted his investigation to answer a call from Mayor Walker in City Hall for a conference. The nature of the conference could not be learned, but on his return Mr. Higgins appeared to dig more eagerly in his quest for information on irregularities in the Street Cleaning Department.

George Winter, another accountant in Mr. Higgins's office, and John F. Drake, and assistant engineer on the Commissioner's staff, had preceded Mr. Lazarus on the witness stand to tell of discoveries they had made of the loose manner in which gasoline was received and handled in the Street Cleaning Department up to the day last Spring that it was realized that Commissioner Higgins's men were prying into conditions in the department generally.

They told of testing pumps and tanks at the garage and finding in many instances that there were no intake meters in the garages to record how much gasoline was delivered daily to the individual station and of pumps which did not record properly the amount of fuel they delivered.

The last witness in the gasoline inquiry for the day was John H. Thode Jr., master mechanic and engineer in the Street Cleaning Department. A clerk in his office previously had testified that the gasoline pumps were repaired by the manufacturers and their upkeep was not under the jurisdiction of Thode.

Thode explained that he had charge of repairs to the bodies of department trucks, but had nothing to do with their motors. He added that motor repair work was under the jurisdiction of a minor uniformed employe.

Pursues Incinerator Inquiry.

Commissioner Higgins continued his inquiry into conditions at the incinerator at Harlem River and 139th Street, where emergency "sweepers," until the graft inquiry started, were hired by minor employes at the plant. He recalled Edward P. Greene, Superintendent of Final Disposition, who has jurisdiction over incinerators and dumps. William Manning, the dump inspector in charge of the incinerator, had told of nineteen emergency sweepers having been sent to the plant recently by somebody in the "main office" with instructions to put them to work. Since then all emergency help has been dispensed with at the plant, and that is another thing the commissioner doesn't seem able to get much definite information about.

Mr. Higgins kept driving at Superintendent Greene on these various points in connection with the incinerator. Greene's answers seldom seemed to satisfy him. At one time when Greene had suggested that the whole thing could be clarified if Mr. Higgins would have his investigators get together with Greene's men, Mr. Higgins declined, saying he intended to conduct his own investigation. He declared he could not understand why addresses had not been entered on the incinerator payrolls.

Doubts Signatures of Dock Rats.

"Somebody testified that he had to pick up 'dock rats' along the river-front," Mr. Higgins said to Greene, as the Commissioner eyed a list containing purported signatures of emergency sweepers at the plant, "but these signatures don't look like signatures that would have been written by 'dock rats.' Here are some other names signed for with a rubber stamp."

"Those are the names of the regular men," Greene replied.

"Mr. Greene," continued the Commissioner, "I'll submit these records to you. It seems to me that you should be held accountable."

"I believe we can account for every man on that payroll," replied Mr. Greene.

"How can you account for them without the addresses?" asked Mr. Higgins. "We'll find some way of doing it," was the reply.

The Commissioner then evinced interest in payrolls showing the employment of emergency men at the incinerator on Sunday, making a seven-day week for some of them. Greene said something about the men being employed under some sort of a special order from the main office, but the Commissioner challenged him to get him a copy of the order.

Sure Payrolls Were Juggled.

Mr. Higgins then charged that the quota of emergency men for the incinerator had been exceeded by twenty names. Greene answered that he had made frequent inspections at the plant and always found the full number of men at work there.

"It looks like some of the men on the payroll were not there," persisted the Commissioner. "It's a prima facie case."

Ketcham, the supervising engineer at the plant, was recalled to the stand and denied that he employed more men at the plant than were needed. He appeared to be in a jovial mood.

"You can't laugh this off," admonished Mr. Higgins, who later, at the close of Ketcham's testimony, added: "It looks to me that there was plenty of payroll juggling here."

The hearing will be resumed on Monday.

WINS SUIT OVER LIQUOR FOR SHIPMENT HERE

British M. P.'s Contract Did Not Necessarily Involve Illegality, Court Holds.

Wireless to THE NEW YORK TIMES.

LONDON, June 8.—Sir Harry Seymour Foster, M. P., who was concerned in a scheme to ship 7,500 cases of whisky to the United States, won his case today. An American lawyer, Campbell Lee, called for the defense, gave evidence regarding the America Prohibition law.

Sir Harry's counsel suggested that whisky might be imported into the United States for medicinal purposes—as a cure for rattlesnake bites. The judge caused laughter by asking how many snakes would be required to consume 7,500 cases of whisky. Mr. Lee said anyway he had never seen a rattlesnake. The Judge in summing up said that if a contract in this country must necessarily result in a breach of law of another country he would without hesitation dismiss the action with no decision in favor either of the plaintiff or defendant. But this contract did not go as far as that. It might have been carried out in an innocent manner and he could only conclude that though the contract might have involved illegality in the United States, it did not necessarily do so.

Judgment therefore, was given for Sir Harry Foster.

New Dry Chief for Connecticut.

HARTFORD, Conn., June 8 (AP).—The appointment of Stanton L. Briggs of Willimantic as chief prohibition enforcement agent for Connecticut by J. S. Lewis of Boston, prohibition administrator for New England, was confirmed today by Frank T. Putney, Connecticut deputy administrator, on whose recommendation the appointment was made. Mr. Briggs succeeds John W. Morrill, who has been made deputy administrator for Rhode Island. There will be twelve men under Mr. Briggs, whose headquarters will be in Hartford. He has been with the enforcement workers seven years and for the last three as agent in charge of Eastern Connecticut.

MOTION PICTURES.

Special!
"RAMONA"
United Artists Picture
Greatest success in New York!
The tremendous public demand for "Ramona," at the Rivoli—United Artists has been such that arrangements have been made to play it
One More Week!
This glorious love-melody has been seen twice by thousands! Everyone acclaims it as the master picture of
DOLORES DEL RIO
Star of "Resurrection"
Remember!
"RAMONA"
will end Friday, June 15
See it now!
RIVOLI
UNITED ARTISTS
B'way at 49th

Tomorrow, Last Day
DOLORES COSTELLO
IN
"GLORIOUS BETSY"
with Conrad Nagel
A Warner Bros. Picture
VITAPHONE
Twice Daily, 2:45-8:45
WARNER THEATRE, B'way at 52d St.

PARAMOUNT
FIELDS and CONKLIN
in "Fools for Luck"
On the Stage—PAUL ASH
EMIL JANNINGS
in "The Street of Sin"
RIALTO B'way at 42nd
LAST WEEK! DOLORES DEL RIO in "RAMONA"
RIVOLI UNITED ARTISTS B'way at 49th

KEITH-ALBEE DOWNTOWN THEATRES
PALACE B'way at 47th Bryant 4300 — CLAYTON, JACKSON & DURANTE, WILL MAHONEY, Big Laughing Show
HIPPODROME K.-A. Vaudeville Jos Daly & Ce-Eds Other Acts — Continuous Noon to 11. The Biggest Show in Town at the Lowest Price. "CLOTHES MAKE THE WOMAN" with Notable Cast
BROADWAY at 41st St. — Old Sports | $1,000,000 Week | Fight Pictures. Highlights & Knockouts of 9 Greatest Ring Battles. "Midnight Adventure" Also KEN MURRAY, Other Keith Acts
CAMEO 42nd St. & B'way | STARTING TODAY. Anthony Asquith's Daring Story—Behind The Scenes in a Movie Studio!
SHOOTING STARS
ELDRIDGE & BENTUM CIRCUS
NOW Great European ICELAND 52d St. & Bro. dway. TWICE DAILY, 2:15 and 8:15. POPULAR PRICES 50c to $1.50.
KINGSWAY THEATRE LONDON | MARIGOLD Now in Its 2nd Year
MAMMOTH SWIMMING POOL
COLUMBIA PARK Take 42nd St. Ferry to Weehawken or tube to Journal Sq., Jersey City.
LUNA PARK *The HEART of CONEY ISLAND* BATTLE OF CHATEAU-THIERRY MILE SKY CHASER. TILT-A-WHIRL | *Free Circus Concerts and Dancing.* LUNA'S Great SWIMMING POOL
STEEPLECHASE CONEY ISLAND THE FUNNY PLACE

LAST DAY OF SPRING MEET AT BELMONT PARK
THE HISTORIC EVENT OF THE RACING SEASON
TO-DAY---SATURDAY
$80,000
BELMONT STAKES
THE OLDEST AND MOST CONCLUSIVE TEST FOR 3-YEAR-OLDS
AT AMERICA'S MOST BEAUTIFUL AND COMPLETE RACE COURSE
BELMONT PARK
with 5 other Brilliant Contests, beginning at 2:30 P. M., and including the
$25,000 NATIONAL STALLION STAKES AND A TWO-MILE STEEPLECHASE
SPECIAL RACE TRAINS leave Pennsylvania Station, 32d St. and 7th Ave., also Flatbush Ave., Brooklyn, at 12:15, 12:30, 12:45, 1:00, 1:15, 1:30 and 1:50 P. M. From Nostrand Ave., 5 minutes later, East New York 8 minutes later. Special Cars Reserved for Ladies on All Race Trains. Also reached by 2-cent Bus from Jamaica. By Auto: Queensboro Bridge to Queens Blvd. to Hillside Avenue to 213th Street to Hempstead Turnpike to Belmont Park.
GRAND STAND AND PADDOCK, $3.85. Including Tax

WINTER GARDEN EVENINGS 8:30; POPULAR MATINEES TODAY and TUESDAY.
Greenwich Village Follies
GREATEST OF ALL REVUES

World's Greatest Thriller! THE Silent House MOROSCO Thea., 45th, W. of B'way. Evs. 8:30. Mats. Today & Wed.
My Maryland CASINO 39th & B'way. Evs. 8:30. LAST 2 TIMES Last Matinee Today.
NATIONAL Theatre, 41st | Evs. 8:30. Mats. St., W. of B'way. | Today & Wed. THE TRIAL OF MARY DUGAN WITH REX CHERRYMAN MOVES MONDAY TO SAM H. HARRIS THEA.
PLAYHOUSE 48th St., East of B'way. Evs. 8:30. Mats. Today & Wed., 2:30. JANE COWL in THE ROAD TO ROME
LEW FIELDS' THEA., MANSFIELD—W. 47th St. | Evs. at 8:30 | Mats. Today & Thurs. THE NEW MUSICAL COMEDY HIT! "Present Arms" By FIELDS, RODGERS & HART
VANDERBILT Thea., W. 48th St. Evs. 8:30. Mats. Today & Wed., 2:30. THE MUSICAL COMEDY THAT WILL LIVE FOREVER | MARK TWAIN'S A Connecticut Yankee Adapted by FIELDS, RODGERS & HART
TIMES SQ. Theatre, West 42d St. TWICE DAILY, 2:45 and 8:45. PRICES MATS. 50c to $1 | ALL SEATS EVGS. 50c to $1.50 | RESERVED. THE FILM TRIUMPH DAWN —with— SYBIL THORNDIKE as Edith CAVELL
CHANIN 46th ST. W. of B'way. TONIGHT at 8:25. Mats. Today & Wed. SCHWAB and MANDEL'S MUSICAL COMEDY SMASH GOOD NEWS with GEORGE OLSEN'S MUSIC
THE SKULL "Thrills and Chills."—Daily Mirror. FORREST—Mts. Today & Wed.
END OF ST. PETERSBURG HAMMERSTEIN'S Thea., B'way & 53 St. Phone Col. 8360. Twice Daily, 2:40-8:40. Prices: Mats. 50c to $1.00. Evs. 50c to $1.50. | All Seats Reserved

ROYALE—45TH ST., WEST of B'WAY. MTS. TODAY & WED., 2:30. JACK LINDER Presents MAE WEST in "DIAMOND LIL" 2ND MIDNIGHT SHOW, THURS., JUNE 14
HAMPDEN'S Thea., B'way-62d St. | LAST 2 PERFORMANCES MATINEE TODAY, 2:30. TONIGHT at 8:30. 27th Annual Revival of Shaw in "THE BEAUX' STRATAGEM"
Theatre Guild Productions PORGY REPUBLIC THEA., West 42d St. Mts. TODAY & WED. Evgs. 5:30 Strange Interlude John Golden Theatre, 58th, E. of B'way. This week and every week VOLPONE GUILD THEA., West 52d St. Evs. 8:30. Mats. Today & Thurs., 2:30.
JED HARRIS PRODUCTIONS Helen Hayes in "Coquette" By Geo. Abbott & Ann Bridges. MAXINE ELLIOTT'S Thea., W. 39th St. Mats. Today & Wed., 2:30. The Royal Family By Geo. S. Kaufman & Edna Ferber. SELWYN, W. 42d St. Evs. 8:30. Matinee Today & Wed., 2:30.
BIJOU 45th St., West of B'way. Evs. 8:30. Matinees Today & Wed., 2:30. SKIDDING "Best Play Since 'Lightnin'" "Skillful mixture of pathos, laughter."—Sun.
EXCESS "Better than Burlesque."—Eve. Sun RITZ West 48 St. Mts. Today & Wed. BAGGAGE
BOOTH Thea., 45th St., W. of B'way. Evs. 8:30. Matinee Today & Wed., 2:30. GRAND ST. FOLLIES
PARAMOUNT'S GREAT MOTION PICTURE ANNIE NICHOLS' ABIE'S IRISH ROSE 44TH ST. THEATRE. Twice Daily: 2:30—8:30. Sunday Matinee at 3.

Alex. A. Aarons & Vinton Freedley's Twin Musical Comedy Triumphs
Here's Howe! Walter Catlett, Allen Kearns, Irene Delroy, William Frawley, BEN BERNIE & His Orchestra. Broadhurst West 44th Street. Mts. Today & Wed.
FRED & ADELE ASTAIRE Victor Moore—Andrew Tombes Funny Face Alvin 52d Street, West of B'way. Mats. Today & Wed.

ARTHUR HOPKINS presents
7th MONTH Madge Kennedy in "Paris Bound" By PHILIP BARRY. MUSIC BOX Thea., W. 45th St. Evgs. 8:30. Mats. Today & Wed.
"Burlesque" 10th Month A Comedy. PLYMOUTH W. 45th St. Evs. 8:30. Mats. Today & Thurs.

NEW YORK'S LEADING THEATRES AND SUCCESSES
3 ZIEGFELD MASTERPIECES
NEW AMSTERDAM West 42 St. Erlanger, Dillingham & Ziegfeld, Mg. Dir. MATS. TODAY & WED. MARILYN MILLER in "ROSALIE" with JACK DONAHUE. FRANK MORGAN—BOBBE ARNST. 458 Reserved Seats at $1.
LYRIC 42 Street, West of B'way. Mats. TODAY & THURS. DENNIS KING in the Musical Version of THE 3 MUSKETEERS. Vivienne Segal, Lester Allen, Vivienne Osborn, Joseph Macaulay, Reginald Owen, Harriet Hoctor and Yvonne D'Arle. 342 Reserved Seats $1 at Box Office.
ZIEGFELD Thea., 54 St., 6 Av. Mts. Today & Thurs. SHOW BOAT. Norma Terris, Howard Marsh, Eva Puck, Sammy White, Helen Morgan, Edna May Oliver and CHARLES WINNINGER.
SEATS AT BOX OFFICES FOR ALL THREE SHOWS

BILLIE BURKE in "The Happy Husband" A. E. Matthews, Irene Browne, Lawrence Grossmith. EMPIRE THEA., B'way & 40th St. Evs. 8:45. Mats. Today & Wed., 2:45.
ERLANGER'S THEA., West 44th Street. Direction A. L. Erlanger. Evs. 8:30 Sharp. Mats. Today & Wed., 2:30. 12 STARS in Sardou's Drama "DIPLOMACY" ORCH SEATS $3 NO HIGHER | PLENTY OF GOOD SEATS $1.10
INA CLAIRE in "OUR BETTERS" with CONSTANCE COLLIER. HENRY MILLER'S Thea., 124 W. 43d St. Mat. TODAY. LAST 3 TIMES
EARL CARROLL Th., 50 St. & 7 Av. Evs. 8:30. Mats. Today & Thurs. GET ME in The MOVIES "Awfully Funny Farce."—Thyra Samter Winslow
DAVID BELASCO presents THE BACHELOR FATHER by Edward Childs Carpenter. JUNE WALKER—C. AUBREY SMITH—GEOFFREY KERR. BELASCO Thea., W. 44th St. Evs. 8:30. Mats. Today & Thurs., 2:30.
LIBERTY West 42 St. Dir. A. L. Erlanger. Evs. 8:45. Mats. Today & Wed., 2:30. MIDNITE SHOW THURSDAY. LEW LESLIE'S BLACK BIRDS. The Snappiest, Funniest Colored Revue
SEATS FREE DURING REVISION. Box Office Opens 10 A. M. Apply in person. (Do Not Write or Phone) THE LADDER COST Thea., W. 48th St. Mats. Today & Wed., 2:30.
JOE COOK "RAIN OR SHINE" GEO. M. COHAN Thea., B'way & 43d. Evs. 8:30. Mats. Today & Wed.
ASTOR B'way & 45th St. | Twice Daily 2:40-8:40. All Mats. 50c to $1.00. Sunday Mat. at 3. THE TRAIL of '98 A Metro-Goldwyn-Mayer Picture
Wallack's W. 42d St. Mat. TODAY, 2:30. 19th Week 10 NIGHTS IN A BARROOM. SOCIETY'S LATEST FAD
LYCEUM WEST 45th ST. TONIGHT at 8:30. Matinee TODAY, 2:30. JUDITH ANDERSON IN THE NEW PLAY with LOU TELLEGEN "ANNA"
FROLIC Theatre, 42d St., West of B'way. Evs. 8:40. Mats. Today & Wed., 2:30. The Cyclone Lover

MOTION PICTURES.

7th Avenue and 50th Street ROXY
WILLIAM FOX presents CHICKEN A LA KING with NANCY CARROLL, ARTHUR STONE, George Meeker, Ford Sterling. HENRY LEHRMAN Production from the stage comedy by Harry Wagstaff Gribble. 5 DE LUXE PERFORMANCES TODAY & TOMORROW
Under personal direction of S. L. ROTHAFEL (ROXY). A PROGRAM WITHOUT EQUAL. SILHOUETTE—Gladys Rice—Nicholas Daks—Patricia Bowman. Valse Chopin—The Sensational Dancers. Von Grona and Betty Woodruff. "March of the Spooks," a Novelty with Roxy Chorus and Sixteen Rockettes. New York's Smartest Dancing Group. "REVUE ESPAGNOL" with Pedro Rubio, Mexico's foremost dancer, recently featured in "Rio Rita." The Great Roxy Symphony Orchestra and a Company of brilliant artists, including Douglas Stanbury, Beatrice Belkin, Harold Van Duzee, Thalia Zanou, Alys Kaz, Viola Philo, Ensemble and Ballet Corps. Thrilling Roxy Newsreel. Movietone—Other Features.

MARK STRAND
Broadway at 47th Street. Direction Stanley Co. of America. Beginning Today at Noon—2nd Week. SEE and HEAR The VITAPHONE SENSATION. TENDERLOIN with DOLORES COSTELLO and CONRAD NAGEL. Warner Bros. Picture. FIVE DE LUXE PERFORMANCES SATURDAY and SUNDAY. MIDNIGHT SHOW NIGHTLY at 11:30

Every William Fox Production Is a Broadway Hit!!
East Meets West in a Tempest of Passion! FAZIL. CHARLES FARRELL, GRETA NISSEN. Howard Hawks Production. Preceded by a Great MOVIETONE Program featuring Clark & McCullough, Ruby Keeler, Joe Cook, Kentucky Jubilee Singers. GAIETY 46th St. & B'way. 2:30-8:30 P. M.
8th Phenomenal Week. FRANK BORZAGE'S Romantic Masterpiece. STREET ANGEL with JANET GAYNOR, CHARLES FARRELL. GLOBE Theatre 46th St. & B'way. 2:30-8:30 P. M.

Carl Laemmle presents VICTOR HUGO'S "THE MAN WHO LAUGHS" with CONRAD VEIDT, MARY PHILBIN. CENTRAL B'way & 47 St. Daily 2:30, 8:30 | All Seats Reserved
WINGS A Paramount Picture. 2:30—Twice Daily—8:30. MAT. SUN. AT 2:00. B'way at 44th CRITERION

MOTION PICTURES.
PUBLIX THEATRE
PARAMOUNT
Paul ASH and the Sensational Paramount Stage Band! Beginning Today! in MURRAY ANDERSON'S "Xylophonia" Unique Publix Stage Revue with HELEN KANE, HAL SHERMAN, CHESTER FREDERICKS, 12 FOSTER GIRLS. And other great talent! Mr. and Mrs. JESSE CRAWFORD Playing things you like on the organ! W. C. FIELDS and CHESTER CONKLIN in Paramount's laugh hit! "Fools for Luck" with Mary Brian. Gorgeous Orchestral Production—Paramount News—Other Novelties! In all New York, no show like this!
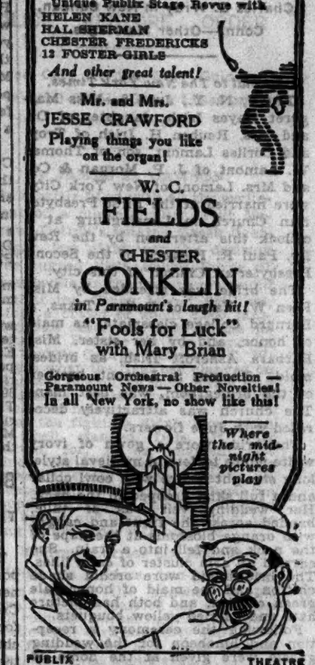

CAPITOL Broadway & 51st Street. Major EDWARD BOWES, Man. Dir. STARTING TODAY
Giant Cooling Plant Now in Operation. RAMON NOVARRO in "A Certain Young Man" with RENEE ADOREE, MARCELINE DAY and CARMEL MYERS. One of the finest dramas of the year, in which Ramon Novarro makes his debut—as an entirely new guise. A Hobart Henley Production. A Metro-Goldwyn-Mayer Picture. "THE CZARINA'S SECRET" A Two-Reel Technicolor Production featuring OLGA BACLANOVA, DAVID MIR and SALLY BAND. A Metro-Goldwyn-Mayer "Great Event" ON THE STAGE. An Airy, Breezy Nautical Revue. WALT ROESNER'S "YACHT PARTY" A Boris Petroff Production featuring versatile WALT ROESNER. "THE CAPITOLIANS" New York's Greatest Stage Band and a host of celebrated Stage Luminaries. Capitol Grand Orchestra. David Mendoza, Conducting. Selections from "La Boheme"

HOTELS AND RESTAURANTS.
Opens Tonight! BELLECLAIRE TOWERS ROOF. Engagement Extraordinary. HAROLD STERN and his Belleclaire Towers Orchestra. DANCING from 6 until closing. Broadway at 77th Street. Endicott 7700
1, 2, 3 Rooms. Facing the Park. Furnished or unfurnished hotel apartments with serving pantry. Transient or lease. Moderate Rentals. Restaurant. CARL LEITICH, Mgr. Phone, Trafalgar 4100. THE ALDEN. 225 CENTRAL PARK WEST. NORTH CORNER 82ND ST. THE ELARDO & BING BUILDING
Hotel Cornish Arms. 311 WEST 23rd ST. Single Room-Bath. $15 per Week. Telephone—Chelsea 7401

PLAZA Mad. Ave. & 58th St. CHARLES MURRAY and GEO. SIDNEY in "FLYING ROMEOS" Tomorrow "THE BATTLES OF CORONEL & Monday AND FALKLAND ISLANDS"
LOEW'S LEXINGTON Lex. Ave. At 51st St. RAMON NOVARRO in "ACROSS TO SINGAPORE"

MISS M. IRISH WED TO CORLISS LAMONT

Daughter of Troy Physician Married to Son of New York Banker in Lansingburgh.

ERNESTINE HAYNES BRIDE

Smith College Graduate. Marries Charles G. Wray in New Canaan, Conn.—Other Marriages.

Special to The New York Times.

TROY, N. Y., June 8.—Miss Margaret Hayes Irish, daughter of Dr. and Mrs. Reuben H. Irish of Troy, and Corliss Lamont, son of Thomas W. Lamont of J. P. Morgan & Co. and Mrs. Lamont of New York City, were married at the First Presbyterian Church in Lansingburg at 4 o'clock this afternoon by the Rev. Dr. Paul R. Hickock of the Second Presbyterian Church of this city.

The bride was attended by Miss Fern W. Yates of Dallas, Texas, a Barnard College classmate, as maid of honor, and by her sister, Miss Barbara Ashcroft Irish, as bridesmaid. Thomas S. Lamont, brother of the bridegroom, was best man. The church was attractively decorated with June flowers.

The bride wore a gown of ivory white moire taffeta in medieval style, long straight bodice with cowl collar and a full skirt drooped in the back. Her wedding veil was of tulle, banded across the front and caught with orange blossoms at the nape of the neck and fell into a train. She carried an arm cluster of calla lillies. The bridesmaid wore orchid shade chiffon and the maid of honor pale green chiffon, and both had picture hats and carried yellow bouquets.

Following the ceremony a reception and luncheon for the wedding guests were given at the home of Dr. and Mrs. Irish on Grand Street. Among the out-of-town guests were Mr. and Mrs. Thomas W. Lamont, Mr. and Mrs. Charles Corliss, Miss Julia Corliss, Charlton MacVeagh and Raoul Pantaleoni of New York City; Mr. and Mrs. Edward F. Irish of Glen Falls; Miss Elizabeth Morrow of Englewood, N. J.; Mr. and Mrs. Fred P. Jones of Scranton, Pa., and Charles Paletti of Boston.

The bride and bridegroom will sail on the Laconia from Boston June 12 on a honeymoon trip to Germany and on their return in the Fall will reside on Riverside Drive, New York.

The bride is a graduate of Emma Willard School of Troy, class of 1921, Barnard College, 1925, where she was elected to Phi Beta Kappa, studied a year in France and received her Master's Degree at Columbia University this week. She engaged for a time in newspaper work in this city and recently has been doing editorial work in the metropolis. She intends to continue literary pursuits.

Wray—Haynes.

Special to The New York Times.

NEW CANAAN, Conn., June 8.—Miss Ernestine Haynes, the daughter of the late Henry Shields Haynes, was married to Charles Gregory Wray, son of the late Charles M. Wray of New York, this afternoon at the home of her brother, Raymond C. Haynes, in New Canaan. The ceremony was performed by the Rev. Lyman C. Bisecker. Miss Haynes's only attendant was her niece, Miss Betty Haynes.

The couple will sail on the Olympic for Paris, where Mr. Wray is with the Paris offices of the Bankers Trust Company and where they will make their home. Miss Haynes is a graduate of Miss Masters School at Dobbs Ferry, N. Y., and of Smith College. Mr. Wray was graduated at Amherst.

Dunckel—Sutherland.

Special to The New York Times.

WASHINGTON, June 8.—The marriage of Miss Margaret Lindsay Sutherland, daughter of Mr. and Mrs. Howard Sutherland, to Wallis Bisecker Dunckel, son of Dr. and Mrs. Walter Adams Dunckel of New York, this afternoon, was attended by officials, diplomats and members of the Congressional circle. The ceremony was performed at four o'clock in Bethlehem Chapel of the Washington Cathedral. Canon William L. DeVries of the cathedral officiated, assisted by Rev. Dr. Frederick B. Barron of Charleston, West Virginia.

A reception followed in the home of the bride's parents. Among the guests were Secretary and Mrs. Kellogg, the Swiss Minister and Mme. Pitet, Senator and Mrs. Goff, Senator and Mrs. Pittman, Senator and Mrs. Gillett and Senator and Mrs. Sheppard. The bride was attended by her two sisters, Mrs. Stanley Harriss and Miss Katharine Sutherland and Mrs. George Grant Mason 3d of Havana; Mrs. Martin L. Scott of New York; Mrs. Willoughby Gundry of Cleveland, cousin of the bride; and Miss Sally Simons of Birmingham, Ala.

Mr. and Mrs. Dunckel went to New York later in the day and will sail tomorrow for Bermuda. After a month's stay there they will go to Paris to live for several years.

McCormick—Wagner.

Miss Corinne Corvell Wagner, daughter of Colonel and Mrs. John A. Wagner, and Ensign Harold Arthur McCormick, U. S. N., son of Mr. and Mrs. William C. McCormick of Mount Hope, Kan., were married at 4:30 this afternoon at the Wardman Park Hotel, where Colonel and Mrs. Wagner have an apartment. Chaplain S. K. Evans of the Naval Academy officiated. A reception followed in the Florentine Room. The bride was unattended. Ensign A. C. Burrows, U. S. N., was best man.

Segelke—Tiedemann.

The marriage of Miss Josephine Tiedemann, daughter of Mr. and Mrs. Frederick Hecker Tiedemann of Tenafly, N. J., to John Frederick Segelke, son of Mrs. John F. Segelke and the late Mr. Segelke of this city, took place yesterday afternoon in the Tenafly Presbyterian Church. The ceremony was performed by the Rev. George R. Lockwood, pastor of the church.

The bride, who was escorted by her father, had her sister, Miss Marylee Tiedemann, for her maid of honor. The bridesmaids were Miss Eleanor Irving of New Rochelle and Miss Ruth Grahn of Tenafly. George Burckmuller of Englewood was best man for Mr. Segelke, whose ushers were Martin Rucker of this city and Kenneth Bower of West Englewood. A reception followed at the home of the bride's parents in Westervelt Avenue.

Mr. Segelke and his bride are sailing today for a wedding trip to Bermuda. On their return they will live in West Englewood. Mr. and Mrs. Tiedemann and Miss Marylee Tiedemann will sail next Friday night on the Resolute to pass the Summer traveling in Scotland and on the Continent.

HARRIET JOHNSON BRIDE OF SHEWARD HAGERTY

Commissioner's Daughter Weds Former Husband of Dorothy Frowert in Marriage Chapel.

Miss Harriet Johnson, daughter of Joseph Johnson of 1,170 Fifth Avenue, Manhattan, Commissioner of Public Works, was married to Sheward Hagerty of 1,050 Park Avenue, yesterday in the Marriage Chapel in the Municipal Building. Joseph J. McCormick, First Deputy City Clerk, performed the ceremony. The bride's father, Commissioner Johnson, was a witness.

Mr. Hagerty, who is a New York Curb Exchange broker, is the son of the late Mr. and Mrs. Sheward Hagerty, formerly of Philadelphia. During the World War he served overseas as a Lieutenant in the Rainbow Division. He is a member of several Philadelphia clubs.

Mr. and Mrs. Hagerty will sail this morning for a wedding trip to Bermuda.

Mr. Hagerty's former wife, who was Miss Dorothy Frowert, daughter of Percival K. Frowert of 45 East Eighty-fifth Street, recently postponed indefinitely her intended marriage to Comte de L'Aizle Munds of 899 Park Avenue, brother of J. Theus Munds of this city. The marriage was to have taken place on May 30. No reason was given for the postponement.

BIG FAMILY COMING TO CITY.

The Cromwells of Bridgeport to Be Theatre Guests Today.

The Cromwell family of Bridgeport, Conn., who came into prominence several weeks ago when Mrs. Cromwell had her husband arrested for insisting that she have more children, although she had had thirteen in ten years, will make their first trip to New York today and attend a theatre for the first time in their lives.

The husband, who was earning $18 a week, is now out of jail and is employed by the City of Bridgeport at $20 a week. The couple, with their even surviving children, will be brought to New York by the management of the show "Skidding," at the Bijou Theatre, this morning. Under the guidance of Clara Blandick, who plays the part of the mother in the comedy, and Mrs. Herman Adler, wife of the producer, they are all to be taken to department stores and treated to suits, dresses, shoes and hats. After luncheon they are to see the matinee performance of "Skidding," and then leave for home.

A Son to Mrs. John F. Fowler Jr.

A son was born to Mr. and Mrs. John F. Fowler Jr., of Scarsdale, N. Y., on Wednesday at the Nursery and Child's Hospital. Mrs. Fowler is the former Miss Francesca Savini, daughter of Dr. and Mrs. Carlo Savini of this city.

Waldorf Roof Garden to Open.

The roof garden of the Waldorf-Astoria will open for the season next Monday night. A new lighting system has been installed and the roof garden has been repainted and redecorated. Leo Reisman's Waldorf-Astoria dance orchestra will be one of the attractions.

MISS PERKINS PICKS BRIDAL ATTENDANTS

Ceremony With J. S. Laughlin in St. Andrew's Dune Church, Southampton, L. I., June 22.

AGNES McENERY'S PLANS

Her Marriage to H. A. Steihldreber in Germantown, Pa., Next Thursday—Other Future Nuptials.

Details have been completed by Miss Margaret Carnegie Perkins, only daughter of Mr. and Mrs. Frederick Curtis Perkins, and John Speer Laughlin of Pittsburgh for their marriage, which will take place on the afternoon of June 22 in St. Andrew's Dune Church, Southampton, L. I. The ceremony will be performed by the Rev. Dr. Percy G. Kammerer, rector of Trinity Church, Pittsburgh.

Miss Perkins has chosen her cousin, Miss Martha S. Chalfant of Pittsburgh, as her maid of honor. Her bridesmaids will be the Misses Retta Johnston of Lexington, Ky., also a cousin; Clodaugh McCune of Pittsburgh, Beatrice Patterson of Philadelphia, and Phyllis Thompson of this city and Southampton.

John H. P. Gould of New Haven, Conn., will be best man. The ushers will be F. Curtis Perkins Jr., brother of the bride; George M. Laughlin 3d, brother of the bridegroom; William K. Laughlin and Alexander L. Robinson, his cousins; Eri C. B. Gould, a brother-in-law, all of Pittsburgh; Warren M. Wells of Stratford, Pa., also a brother-in-law; J. Verner Scaife Jr. and John H. Ricketon 3d of Pittsburgh; Francis Fife Symington of Baltimore; and Carter B. Carnegie of Cumberland Island, Ga.

The ceremony will be followed by a small reception for members of the bridal party and a few friends at Clyden, the Summer home of Mr. and Mrs. Perkins.

Mr. Laughlin and his bride will sail on June 26 for Europe to remain several months. He is a son of Mr. and Mrs. George M. Laughlin Jr. of Pittsburgh.

McEnery—Stuhldreher.

Invitations have been received in New York for the marriage of Miss Mary Agnes McEnery, daughter of Mr. and Mrs. Michael J. McEnery of Germantown, Pa., to Harry A. Stuhldreher of Bryn Mawr, son of Mr. and Mrs. William J. Stuhldreher of Massillon, Ohio, which will take place next Thursday morning in the Church of St. Vincent de Paul, Germantown. The ceremony will be followed by a reception and wedding breakfast at the Whitemarsh Valley Country Club, Chestnut Hill.

Mr. Stuhldreher was a member of the famous "Four Horsemen" backfield of the University of Notre Dame football team. In 1924 he was all-America quarterback and is now football coach at Villa Nova College.

O'Connor—Wallace.

Mr. and Mrs. Francis E. Drake of 24 Rue Marbeau, Paris, have issued invitations to the wedding of Mrs. Drake's daughter, Miss Margaret Cornelia O'Connor, to John Keane Wallace of New York, son of the late James N. Wallace, on June 16 in the Eglise Evangelique de l'Etoile, in Paris. A reception will follow at 45 Rue Pierre Charron.

After Oct. 1 the couple will live at 4 East Eighty-eight Street, this city.

White—Chambers.

Robert A. Chambers of 993 Park Avenue, son of the late Mr. and Mrs. Robert Chambers, formerly of this city, and Mrs. Jean B. W. White, daughter of Mrs. Charles Stetson Wheeler of San Francisco, obtained a marriage license yesterday at the bureau in the Municipal Building. They will be married on June 28 in St. Stephen's Church, West Sixty-ninth Street.

Mr. Chambers, who is a lawyer, is a member of the University, Ardsley and Metropolitan clubs and of the Sons of the Revolution. He was graduated from Yale University in 1917.

Lewis—Lockwood.

Special to The New York Times.

STAMFORD, Conn., June 8.—Miss Betty Reed Lewis, daughter of Mr. and Mrs. Arthur Reed Lewis of Benton Harbor, Mich., and Charles Davenport Lockwood Jr., son of Judge and Mrs. Charles D. Lockwood of Courtland Avenue, will be married on Wednesday, June 27, at the St. John's Episcopal Church, Stamford.

The wedding will be a private one, with only the immediate relatives attending. Miss Lewis will have as her only attendant her maid of honor, Miss Doris C. Buchan of Stamford. The flower girl will be Miss Barbara Elizabeth Lockwood, sister of the bridegroom. Mr. Lockwood will have for his best man his brother, Walter Bell Lockwood. Immediately following the ceremony the bridal couple will sail on the Berengaria for an extensive tour in Europe.

Byron—Charlton.

Special to The New York Times.

DARIEN, Conn., June 8.—Miss Therese Byron, the daughter of Mr. and Mrs. Percy A. Byron of Bell Avenue, Noroton, has completed arrangements for her marriage to Lancelot Salkeld Charlton of England. The marriage will take place on Saturday, June 16, at noon at St. John's Catholic Church at Noroton. The Rev. James J. McGuane will perform the ceremony. Miss Chardot Byron, the bride's sister, will be her maid of honor. The bridesmaids are to be Miss Elizabeth Delafield of Noroton, Miss Margaret Stokes of Noroton, Miss Mary Macy and Miss Elizabeth Crews of New York, Linda Dickinson, Sheila Crimmins, Peggy Stoddard and Mary Challinor will be flower girls and Henry Patterson and Cyril Crimmins Jr. will act as pages.

Washburn—Lockwood.

Special to The New York Times.

GREENWICH, Conn., June 8.—Mr. and Mrs. Reginald Washburn have issued invitations to the marriage of their daughter, Dorcas, to Luke Burnell Lockwood, son of Mr. and Mrs. Luke Vincent Lockwood, at All Saints' Church, Worcester, Mass., on Saturday afternoon, June 30.

Wilson Foundation Holds Election.

At the annual meeting of the Woodrow Wilson Foundation the following new members were elected to the Board of Trustees to serve for five years: Mrs. William G. Hibbard, First Vice President of the Illinois National League of Women Voters, Winnetka, Ill.; Franklin D. Roosevelt, New York, and Carter Glass, Lynchburg, Va. The officers of the foundation for 1928 are: Newton D. Baker, Cleveland, President; Henry Morgenthau and Hamilton Fish Armstrong, New York, Vice Presidents, and Katherine G. Blackburn of New York, Treasurer.

CAROLINE MITCHELL TO BE BRIDE TODAY

Her Marriage to Edward Townsend Look in Bernardsville, N. J.

MISS MALLETT'S PLANS

Ceremony With Frederic Conger in All Angels' Church—Other Nuptials of Today.

Miss Caroline W. Mitchell, daughter of Mr. and Mrs. Clarence Blair Mitchell of Pennbrook House, Far Hills, N. J., will be married to Edward Townsend Look, son of Mr. and Mrs. David Millard Look of this city, today in St. Bernard's Church, Bernardsville, N. J. A reception will follow at the country home of the bride's parents.

Mallett—Conger.

The marriage of Miss Elizabeth Gibbs Mallett, daughter of Dr. and Mrs. George Hooper Mallett of this city, to Frederic Conger, son of Mr. and Mrs. Clarence Rapelje Conger of New York, will take place this afternoon in All Angels' Church, West End Avenue and Eighty-first Street. A small reception for relatives and intimate friends will follow at the home of the bride's parents, 400 West End Avenue.

Smith—Hall.

In the first Presbyterian Church today Miss Edythe Muriel Smith, daughter of Dr. and Mrs. Adam E. Smith of this city, will be married to Lowell Lyman Hall, son of Mrs. Thomas Hall of Denver and Chicago. The ceremony will be followed by a small reception at the Fifth Avenue Hotel.

Walsh—Davis.

Miss Helen Elizabeth Walsh, daughter of Mr. and Mrs. John J. Walsh of Hawaii, now at the New Weston, will be married to Austin D. I. Davis, son of Dr. and Mrs. Clarence E. Davis of Albany, N. Y., this afternoon in the chantry of St. Thomas's Church. After the ceremony there will be a reception at the Hotel Drake.

Camp—Spencer.

The marriage of Miss Elizabeth Knowlton Camp, daughter of Mrs. George Van Santvoord Camp of 52 Gramercy Park, to Abbott Kittredge Spencer will take place today at the Summer home of the bride's mother in Sacket Harbor, N. Y.

Overbaugh—Wallwork.

Miss Marion Cornell Overbaugh, daughter of Mrs. Chester Benton Overbaugh of Englewood, N. J., will be married to James Sanburn Wallwork, son of Mrs. Julius Charles Wallwork of El Paso, Texas, this afternoon in the chapel of the First Presbyterian Church of Englewood.

Hazen—Cushman.

In the Park Avenue Baptist Church today Miss Elizabeth Starr Hazen, daughter of Mr. and Mrs. William Livingston Hazen of 440 Riverside Drive, will be married to Burritt Alden Cushman Jr. of Yonkers. A reception in the Louis XVI ballroom of the Park Lane will follow the ceremony.

McCormack—White.

The marriage of Miss Adeline Stella McCormack of 2,442 Morris Avenue to William Edward White, son of George C. White of Yonkers, will take place this morning in the Church of Our Lady of Mercy, Marion Avenue and Fordham Road. A wedding breakfast and reception will follow at the Hotel Concourse Plaza.

Whiteside—Wilbur.

Miss Lydia Emily Whiteside, daughter of Dudley Burroughs Whiteside of Asheville, N. C., and the late Mrs. Whiteside, will be married in Asheville today to Edward Russell Wilbur Jr. of this city.

Smith—Wies.

In the Cathedral of the Incarnation, Garden City, L. I., this afternoon Miss Ethel Mabel Smith, daughter of Dr. and Mrs. Edwin Dudley Smith of Woodmere, L. I., will be married to George Albert Wies Jr., son of Mrs. George Albert Wies of Mineola and the late Mr. Wies. A reception will follow at the Garden City Hotel.

ANITA HOLLISTER TO WED.

Engaged to Frederick McG. Bundy —Eleanor Tully Also Betrothed.

Mr. and Mrs. George Clay Hollister of Lawrence Park, Bronxville, gave a dance last night at their home, at which they announced the engagement of their second daughter, Miss Anita Hollister, to Frederick McGeorge Bundy of Gloucester, Mass. Miss Hollister graduated from Westover School in 1924 and later attended Mme. Payen's School in Paris. She was introduced in society in September, 1925, and is a member of the Junior League and the Colony Club. She is a sister of Mrs. Richard E. Burdett, the former Miss Martha Hollister. Miss Patricia Hollister, and W. Dickerman Hollister.

Mr. Bundy is the son of Mrs. McGeorge Bundy of Norfolk, Va., and the late Mr. Bundy of Grand Rapids, Michigan. He fitted for Yale at the Berkshire School and graduated from the university in 1921, and from the Harvard Business School later.

Tully-Porter Engagement.

Mr. and Mrs. Arthur Houghton Tully of Hollis, L. I., have announced the engagement of their daughter, Miss Eleanor Mary Tully, to Frank Titus Porter, son of Mr. and Mrs. J. Melvin Porter. Miss Tully is a niece of former Senator William J. Tully.

Zimmermann—von Clemm.

Mr. and Mrs. John E. Zimmermann of 25 Summit Street, Chestnut Hill, Philadelphia, have announced to their friends in New York the engagement of their daughter, Miss Audrey Zimmermann, to Karl F. von Clemm of New York, son of Mr. and Mrs. Gustav von Clemm of Munich, Germany.

Norden—Augustin.

The engagement of Miss Elfrida Norden, daughter of Hermann Norden of Paris and New York and Mrs. Elsa A. Norden of 1,225 Park Avenue, to Rolf Manfred Augustin of Leipsig, Germany, has been announced. The wedding will take place in the early Autumn.

CHALLENGES MEDIUM.

Science and Invention Offers to Pay $21,000 for Margery Spirits.

Mrs. L. R. G. Crandon of Boston, a spiritualistic medium known as Margery, was challenged last evening to put herself before a jury of New York newspaper men and to produce some phenomenon that cannot be duplicated or explained by natural, scientific means. If she does, the challengers, Science and Invention, will pay $21,000 to her.

The challenge came at Carnegie Hall when J. Malcolm Bird, Research Officer of the American Society of Psychical Research, lectured on his recent experiences with Margery. She has been able to form paraffin fingerprints of her dead brother, Walter, he said, which coincide with prints of the brother found on an old razor which was put away fifteen years ago.

When Mr. Bird finished, Joseph Dunninger, Chairman of the investigating committee for Science and Invention, rose to challenge the absent medium to do the paraffin fingerprinting before a test group here. Mr. Bird said that it was a matter which would have to be taken up with Margery herself, as he had nothing to do with it.

ANNE WOOD WEDS TODAY.

Bishop Stires to Perform Ceremony for Niece and E. E. Tullis.

Bishop Ernest M. Stires of Long Island departed yesterday for Chicago to perform the wedding ceremony for a niece this afternoon. The bride-elect is Miss Anne Hardwick Wood, daughter of General and Mrs. Robert Elkington Wood of Highland Park, and the bridegroom-elect is Edwin Elston Tullis of Chicago.

Miss Wood is well known here, having visited often at the rectory of St. Thomas's Church when Bishop Stires was rector. Mrs. Stires left for Chicago on Tuesday, taking with her Mrs. George Washington Hardwick of Augusta, Ga., the eighty-three-year-old grandmother of the bride.

A Son Born to Mrs. F. S. Lust.

A son was born to Mr. and Mrs. Frederick S. Lust of 12 East Ninety-seventh street yesterday at the Lenox Hill Hospital. The child will be named Robert David. Mrs. Lust is the former Miss Ruth Light, daughter of Mr. and Mrs. Norbert D. Light.

14 LINERS TO SAIL FOR FOREIGN PORTS

Today's Lists Include More Than 6,000 Passengers, Most of Them Europe-Bound.

VACATION RUSH BEGINNING

Ships Leaving Include Volendam, Gripsholm, Laconia, Cameronia, Deutschland and Adriatic.

Fourteen steamships will leave for foreign ports today with more than 6,000 passengers, the vanguard of the Summer vacation rush.

The list of the Holland-America liner Volendam, leaving for England, France and Holland, includes fifty American physicians bound for Vienna for post-graduate courses under the leadership of Dr. George W. Mackenzie of Philadelphia. New Yorkers sailing will include:

Mr. and Mrs. J. H. Bell,	Paul Hahn,
J. H. Bell Jr.,	Mr. and Mrs. E. C. Holston,
Mrs. C. Bomeisler,	Mr. and Mrs. G.
Mr. and Mrs. F. A. Chapman,	Kolb,
Miss B. Fisher,	Mrs. B. Miller,
Mr. and Mrs. O. Fronknecht,	Charles Miller,
Mrs. F. L. Greene,	Mr. and Mrs. J. E. Mulvey,
Miss M. A. Greene,	Mrs. W. S. Munro,
Frank Lewis Jr.,	Miss E. Munro,
Miss Jane Greene,	Mr. and Mrs. A. W. Rayner,
Mr. and Mrs. E. C. Hahn,	Miss H. Chisholm,
Miss Edith Hahn,	Miss F. Chisholm,
Mrs. J. Halm,	Mrs. S. Stojowski.

Among the passengers due to sail for Gothenburg on the motorship Gripsholm of the Swedish-American Line are:

Mrs. K. Tingley,	H. Glass,
Miss K. Wahlberg,	Edward Hald,
Dr. John Morehead,	Mr. and Mrs. O.
Dr. W. Bee,	Lindes,
Dr. C. G. Molin,	A. J. Paulsen,
Adolf Lindstrom,	Mr. and Mrs. H.
Dr. A. Gundersen,	Blomfield.
Prof. L. K. Lobeck,	

Some of the passengers due to sail for Queenstown and Liverpool on the Cunarder Laconia are:

J. J. McHugh,	Dr. Pauline Marks,
H. D. Finley,	Rev. R. O Gorman,
J. W. Booth,	Miss K. Lowell,
Mrs. B. R. Newberry,	Mr. and Mrs. C.
Miss N. S. Tyler,	Lamont,
Mr. and Mrs. C. G. Talcott,	Mr. and Mrs. C. W. Dudley,
Mr. and Mrs. H. F. Vincent,	Mrs. R. Errett,
Col. J. H. Whitehead,	J. W. Barrow,
	Mr. and Mrs. A. Bullard,

Passengers due to leave for Glasgow via Moville on the Anchor liner Cameronia include:

Miss E. Whitfield,	Mrs. G. West,
W. E. Walter,	Dr. and Mrs. D. C.
Mr. and Mrs. J. Glazebrook,	Boyce,
N. A. Hinchen,	Mr. and Mrs. H. W. Church,
Dr. R. F. Macfarlane,	Robert Gourlay,
K. T. Barnbridge,	William Hume,
A. Macumber,	Mr. and Mrs. T. T. Hobby.
C. E. Van Wormer,	

On board the Deutschland of the Hamburg-American Line leaving for Hamburg via Cherbourg and Southampton will be:

Paul Leni,	Mr. and Mrs. Leo
Mgr. M. Bilban,	Wolf,
Prof. and Mrs. Y. Henderson,	Mr. and Mrs. L. H. Wall,
Miss S. Henderson,	Mr. and Mrs. L.
A. L. Block,	Tow,
Kurt Gumpel,	Mrs. C. F. Madsen,
Aaron Fuller,	Mrs. M. B. Lyon.

Some of the passengers due to sail on the White Star liner Adriatic for Queenstown and Liverpool are:

R. Clarry, M. P.;	Mrs. S. H. Patterson,
Prof. C. Smyth,	Miss L. Patterson,
Mgr. J. O'Leary,	Mr. and Mrs. C.
Robert C. Kerr,	Scotson,
John B. Prest,	Mr. and Mrs. C. S.
Fay Davis,	Rice,
Mr. and Mrs. Jay Coogan,	Miss E. Rice.

The list of the Spanish Royal Mail steamship Manuel Arnus, leaving for Cadiz, includes:

Viscount de Guell,	Wedel,
Mme. A. Padilla y Bell,	Jose Simon,
Dr. T. Diller,	Mr. and Mrs. R. Figuerra,
George Diller,	Mr. and Mrs. B.
Mrs. R. Liddle,	Wirtz,
Miss G. Hawkins,	Mr. and Mrs. A.
Mrs. F. Rice,	Oswald,
Mrs. C. Berlanger,	L. Mellan,
Mr. and Mrs. J. B. Ekley,	H. Mellan,
Major A. Moreno,	Mr. and Mrs. O. T. Russell,
Miss Agnes Ward,	Prof. L. Patterson.
Mr. and Mrs. C. Von	

Some of the passengers due to leave for Plymouth, Boulogne and London on the Atlantic Transport liner Minnekahda are:

Lady M. M. Coate,	Miss E. C. Hunsden,
E. Y. Robbins,	Miss L. Budry,
Prof. E. P. Kuhl,	Mrs. I. Andrews,
Prof. L. U. Broughton,	Dr. S. Baron,
Prof. P. D. Evans,	Miss M. Dolan,
Mrs. Nelson Harding,	Miss S. Dolan,
Dr. W. Newman,	Mrs. L. J. Newkirk,
Miss J. S. Pratt,	Miss E. de Lagrima,
Mr. and Mrs. T. Grisdale,	Miss M. Nedwill, Miss E. Nedwill, Miss R. Nedwill.

Among the New Yorkers who will leave for Bermuda on the new motorship Bermuda will be:

Mr. and Mrs. J. K. McAfee,	Mr. and Mrs. A. E. Fussy,
Mr. and Mrs. F. M. Jones,	Mr. and Mrs. H. Holden,
Mr. and Mrs. S. W. Bigg,	Mr. and Mrs. W. Hughes,
Mr. and Mrs. S. J. Lambert,	Mr. and Mrs. J. L. Davis,
Mr. and Mrs. F. A. Ridley,	Mr. and Mrs. E. B. Duke,
Mr. and Mrs. A. Donald,	Rev. and Mrs. A. H. Nesbitt,
Mr. and Mrs. L. J. Montagnon,	Mr. and Mrs. W. J. Ferris,
Mr. and Mrs. J. P. Donovan.	

Some of the passengers due to sail for South American ports on the Lamport & Holt liner Vandyck are:

Mrs. L. Legori,	Bruce Mulqueen,
Mr. and Mrs. C. W. Ballard,	Miss Kalle,
Mrs. A. P. Sheppard,	Mrs. R. Wheaton,
Mr. and Mrs. H. A. Beeman,	A. B. Rebollo,
Miss Z. Da Costa,	Dr. J. H. Bauer,
Miss E. Da Costa,	Dr. C. Davis,
Mr. and Mrs. J. R. Rodrigues,	Mrs. M. A. Clark,
H. De Costa,	Mr. and Mrs. J. Santrella,
Mrs. L. Fuller,	Mrs. P. A. Bell,
C. B. Coates,	Evand Louis,
Mr. and Mrs. J. J. Arena,	Mr. and Mrs. M. B. Carroll,
Mr. and Mrs. A. Del Vecchio,	C. O. Crocker,
Dr. D. de Macedo,	M. Thomas,
Mr. and Mrs. G. J. Oldfield,	W. T. Eversley,
	E. S. Lynes,
	Garry, A. McDevitt,
	Mr. and Mrs. W. Adams,
	John T. Luke.

Among those sailing on the United Fruit Company steamship Tivives for Santiago, Kingston, Puerto Castilla, Tela, Belize and Puerto Barrios will be:

C. Armstrong,	A. Lavognino,
Mrs. Carmen Boix,	Charles Marritt,
J. Cachemaillo,	A. Robinson,
F. Cadelienos,	W. Rowland,
Miss C. Faimsel,	Aurelio Sanchez,
E. Fernandes,	Herbert Serton,
A. Forward,	Dr. R. Stafford,
Jose Godoy,	Mrs. M. Stafford,
E. Hayden,	Mr. and Mrs. F.
Mr. and Mrs. Jackson,	Stasker,
Percey Junor,	Edward Turpin,
	Ramon Valla,
	J. Williamson.

Among those sailing on the United Fruit Company steamship Calamares for Havana, Cristobal and Port Limon will be:

Alexander Aldad,	Miss M. Henriques,
C. Armenta,	Lester Johnson,
David Blank,	Mr. and Mrs. J.
David Blank Jr.,	Koch,
Mrs. Bott,	B. Lichtenberg,
Dwight Bott,	Henry Mir,
Hulda Boyce,	Miss D. Ogle,
William Britton,	Miss E. Roberts,
George Clewell,	Mrs. C. Stone,
Perry Fischel,	Mr. and Mrs. F. Trimm,
Mrs. M. Fleischman,	U. Urrutia,
Manuel Garcia,	Carlos Voler,
Mrs. O. Geiger,	Victor Wolf,
Miss H. Gorets,	H. Yrizarry.
Mrs. V. Graccesni,	

On board the Panama Mail steamship Venezuela, leaving for Central America and west coast ports, will be:

Miss Norma Gregg,	W. Beans,
Miss L. Townley,	Miss E. K. Wooley,
J. W. Kline,	H. P. Roberts,
Mr. and Mrs. F. Beane,	Prof. W. G. Owens.
E. Bean,	

Among those sailing for Havana, Cuba, on the Siboney, will be:

Mr. and Mrs. C. McNamee,	Mrs. E. Crawbuck, Mrs. R. Campion,
Mr. and Mrs. H. James,	Miss R. Campion, Mr. and Mrs. F. J.
Mr. and Mrs. F. Wares,	MacDonald, Mr. and Mrs. W. J.
Mr. and Mrs. R. M. Smythe,	Kelly, Mr. and Mrs. J. H.
Miss M. B. R. Smith,	Lambert,
Miss C. Judd,	

Homesites on The Hudson

Buy NOW to build—every improvement will be completed before your home is ready for occupancy.

Sites of ¼ acre or more. The Company will aid you in planning, construction and financing. Booklet on request.

Sleepy Hollow Manor
In Tarrytown

43 minutes from 42nd Street

Office on Premises, Tel. Tarrytown 933 and at 1 Park Ave., N. Y., Ashland 5026

Notes of Social Activities in New York and Elsewhere

NEW YORK.

The Rev. Dr. Henry Darlington, rector of the Church of the Heavenly Rest and Beloved Disciple, and Mrs. Darlington have taken a cottage in Watch Hill, R. I., for the Summer. Mrs. Darlington and her young sons, Peter and Henry Darlington Jr., will leave on Monday for Watch Hill, to be joined there later by Dr. Darlington.

Major Charles Todd Richardson, military attaché of the American Embassy in Buenos Aires, is on a two months' leave of absence and is with Mrs. Richardson at the Ritz-Carlton.

Mr. and Mrs. Lewis Latham Clarke have gone to Albany, N. Y., to attend the marriage there today of Miss Catherine A. Smith, daughter of the Governor and Mrs. Alfred E. Smith, to Francis J. Quillinan.

Mr. and Mrs. Chester Dale of 125 East Fiftieth Street will go to Southampton on June 25 to pass the season.

Henry Holt, who will marry Miss Elizabeth Bassett on June 28 in St. Bartholomew's Church, gave a dinner last night in the Ladies' Annex of the Metropolitan Club, followed by a dance at the Embassy Club, for Miss Eva Lawrence Taylor and his brother, Charles Dudley Holt, who will be married on Monday at the home of her parents, 19 East Ninety-second Street.

Count Berlanga de Duero, attaché of the Spanish Embassy, and Countess de Duero are at the Hotel Lincoln.

Mrs. Frank E. Adair sailed for England early today to visit Mrs. Tyrrell Cavendish in London.

Mrs. Garret A. Hobart gave a dinner last night at the Barclay for her son and daughter-in-law, Mr. and Mrs. Garret A. Hobart, who sailed later on the Ile de France.

Mr. and Mrs. Joseph Grafton Minot of Boston, who had been at the Weylin, are visiting Mr. and Mrs. Grafton Winthrop Minot in Bernardsville, N. J.

Harry B. Hollins gave a dinner at Pierre's last night for Lady Fiennes. The other guests included Mr. and Mrs. Arthur E. Whitney, Mr. and Mrs. S. R. Guggenheim and Mr. and Mrs. Harry B. Hollins Jr.

Axel L. Astrom, the Minister from Finland, is at the Ritz-Carlton.

Sir William Letts of London, who arrived on the Mauretania, is at the St. Regis.

Mr. and Mrs. Philip Golden Bartlett have closed their home at 19 East Seventy-ninth Street and are at 15 East Sixty-ninth Street.

Mr. and Mrs. Henry P. Nash of 144 East Fortieth Street sailed on the Olympic to make their home in Paris, where Mr. Nash will be with the Equitable Trust Company.

Mrs. Ives Washburn has left 411 East Fifty-seventh Street and is visiting her mother, Mrs. J. Arthur Crane, in Pittsfield, Mass., before going to Maine for the remainder of the Summer.

The Minister from The Netherlands and Mrs. J. Herman van Roijen are expected tomorrow at the Barclay.

Mr. and Mrs. J. Barlow Cullum and Miss Mollie P. Cullum of Sewickley, Pa., are at the Plaza until they leave to attend the commencement exercises at Miss Porter's School, Farmington, Conn., where Miss Cullum has been a student.

Col. Randolph C. Berkeley, United States Marine Corps, and Mrs. Berkeley have arrived at the Waldorf-Astoria from Quantico, Va.

WESTCHESTER.

Four gardens will be opened to the public today to aid the Westchester County Children's Association. Mrs. Henry Coster Steers of Port Chester and Miss Nancy Woods Walburn of Tarrytown will be hostesses at Greystone, Samuel Untermyer's estate in Yonkers; Mrs. James Stanley Wolf of White Plains will be hostess at the garden of Mr. and Mrs. George Arents Jr. of Port Chester; Miss Helen Warner of Tarrytown will be at Willow Pond, the home of Mr. and Mrs. Harold Lehman in Tarrytown, and Miss Laura Elting of Yonkers will be at Colonel William Boyce Thompson's Institute of Plant Research and garden in Yonkers.

Mr. and Mrs. George Clay Hollister of Bronxville gave a dance last night at the Field Club.

Mrs. G. Arthur Schieren Jr. of Bronxville gave a bridge and tea yesterday for Mrs. G. Arthur Schieren Sr.

Mrs. John Tallman of Mount Vernon entertained in honor of Miss Winifred Martin, whose engagement to Bertram P. Meckert has been announced.

Invitations have been issued for the wedding of Miss Lillian Russell, daughter of Mr. and Mrs. Seymour DeWitt Van Keuren of New Rochelle, to Arthur Reginald Poynton of New York, son of Mrs. John Poynton of Dublin, Ireland, on June 23 in Christ Church, Pelham Manor. Mrs. Oscar De Beck of Long

Cards Rout Giants, 8-3; Reds Beat Robins in 11th, 5-3; Rain Keeps Yanks Idle

GIANTS LOSE GAME, 2D PLACE TO CARDS

St. Louis Bats Barnes Out of Box in Third Inning and Scores 8-to-3 Victory.

OTT CONNECTS FOR HOMER

Tallies Losers' First Run of Game in Eighth—Sherdel Baffles McGrawmen in the Pinches.

By RICHARDS VIDMER.

The Giants are having their ups and downs like an elevator. Yesterday they went down again, down into third place behind the Cardinals, who beat them, and now occupy the runner-up berth with a one-point margin over the McGrawmen.

It didn't take a master mathematician to arrive at the correct result, for the Cardinals made enough runs to win almost any game and the Giants didn't make enough to win even one until the eighth inning, when a homer by Melvin Ott and a couple of donations saved them from a shut-out. The score was 8 to 3.

The Giants reached the agreement that if they never see another left-hander after the Cardinals leave town it will be too soon. A couple of days ago Clarence Mitchell humbled them. Yesterday Wee Willie Sherdel added complete humiliation.

The lilliputian left-hander allowed the Giants a sum total of eight hits, which isn't any great help to a team's batting average, but it was his ability in the pinches that really settled matters beyond any necessity for rebuttal. He left enough Giants stranded on the bases to make the difference between triumph and defeat. No less than nine runners reached the base paths never to find their way home.

Barnes Battered From Box.

These things Sherdel did singlehanded. It took four Giant pitchers to get the game over with and then it ended in a most unsatisfactory manner. Of the four, though, only one was really battered from the box. That was Zeke Barnes, who started but failed to finish the third inning.

The Cards cut capers with the offerings of Mr. Barnes from the very beginning, but it finally took a home run by Roettger to nudge him out of the box.

Bill Walker, Bill Clarkson and Ben Cantwell all passed in review ere the end. Each was relieved by a pinch hitter. Hogan, Fullis and Cummins batted for these three pitchers and the best any of them could get was a long fly.

Obviously Mr. Sherdel had quite a day what with laughing and joking at the frantic and fruitless antics of the Giants. In the sixth inning, for instance, the men of John McGraw filled the bases with an infield hit, and error and a base on balls, but none of them scored. In the seventh another infield hit and misplaced fielder's choice put two more on the bases. They remained there.

It wasn't until the eighth that the Giants were able to complete the circuit of the bases. It did it without stopping to view the scenery on the way. He slammed the ball into the upper right field stands for his seventh homer of the season.

Mann Follows With Double.

Mann followed this outburst with a double to left which Roettger lost in the sun after having it in his hands, and Terry's sacrifice fly sent Mann to third. Jackson then took a healthy cut at the ball and crossed the Cardinal infield. He swung hard enough to drive the ball into the Bronx, but it only dribbled down the third base line and he reached first safely. This is what is called outguessing the enemy.

On that hit Mann scored the second run of the inning. It also was the last, though the Giants did manage to pick up another in the ninth when O'Farrell walked, went to second while Cummings was being tossed out, took third on O'Doul's single and scored when Lindstrom forced O'Doul.

All this happened, as you may have noticed, in the waning part of the game. Everything that took place before that in the way of making runs was instigated by the Cardinals. They lost no time about it.

Three singles whistled out from the bats of Holm, Frisch and Bottomley to give them two runs in the very first inning. Blanked in the second, they came back with even greater vigor in the third and chased Barnes from view.

Roettger Slams Home Run.

The first two batters retired quietly and without any disorderly conduct whatever, but Bottomley singled and Harper did the same, Bottomley scoring all the way from first on the blow to deep right field. Then Roettger rocketed the ball into the lower left-field stands, and after touching all the bases, looked up to see Barnes disappearing over the horizon.

Wilson and Maranville greeted Walker with doubles to left, scoring another run before the rally finally was suppressed.

That gave the Cardinals a six-run lead and they made the score 8 to 0 before they allowed any liberties by the Giants.

They scored their last two in the seventh when Holm walked, Frisch singled, Bottomley and Harper hit sacrifice flies and Roettger cleaned up with a double.

The box score:

ST. LOUIS (N.)	ab.	r.	h.	po.	a.	e.
Douthit, cf	4	0	0	2	0	0
Holm, 3b	4	2	1	0	2	1
Frisch, 2b	4	2	2	3	6	0
Bottom'y, 1b	4	1	2	8	0	0
Harper, rf	2	1	1	2	0	0
Roettger, H.	4	1	2	4	0	0
Wilson, c	4	1	1	4	0	0
Mar'ville, ss	4	0	1	1	1	0
Sherdel, p	3	0	1	0	3	0
Total	34	8	11	27	12	1

NEW YORK (N.)	ab.	r.	h.	po.	a.	e.
O'Doul, lf	4	0	2	3	0	0
Lindstrom, 3b	5	0	1	0	2	0
Ott, rf	4	1	1	2	0	0
Mann, cf	3	1	1	3	0	0
Terry, ss	3	0	1	1	3	0
Jackson, 1b	4	0	2	12	0	0
Cohen, 2b	4	0	1	2	3	0
O'Farrell, c	3	1	1	7	1	0
Barnes, p	0	0	0	0	0	0
Walker, p	1	0	0	0	1	0
aFullis	1	0	0	0	0	0
Cantwell, p	0	0	0	0	0	0
bCummings	1	0	0	0	0	0
Clarkson, p	0	0	0	0	0	0
bFullis	1	0	0	0	0	0
Cantwell, p	0	0	0	0	0	0
cHogan	1	0	0	0	0	0
Total	36	3	9	27	10	0

aBatted for Walker in sixth.
bBatted for Clarkson in seventh.
cBatted for Cantwell in ninth.

St. Louis	2	0	4	0	0	0	2	0	0—8
New York	0	0	0	0	0	0	0	2	1—3

Runs batted in—Bottomley 2, Harper 1, Roettger 3, Maranville 1, Ott 1, Jackson 1, Sherdel 1.

Two-base hits—Wilson, Maranville, Lindstrom, Sherdel, Roettger, Mann. Home runs—Roettger, Ott. Stolen bases—Frisch. Sacrifices—Bottomley, Harper, Terry. Double plays—Sherdel, Frisch and Bottomley; Jackson, Cohen and Terry. Left on bases—St. Louis 9, St. Louis 5. Bases on balls—Off Barnes 2, Walker 1, Sherdel 2, Clarkson 1. Struck out—By Sherdel 3, Walker 1, Hits—Off Barnes 6 in 2 2-3 innings, Walker 5 in 3 1-3, Clarkson 2 in 1, Cantwell 0 in 2. Losing pitcher—Barnes. Umpires—Hart, Jorda and Rigler. Time of game—2:00.

BASEBALL TODAY. POLO GROUNDS. Giants vs. St. Louis, 3 P. M.—Advt

Five Leading Batsmen In Each Major League

NATIONAL LEAGUE.

Player and club	G.	A.	B.	R.	H.	Pct.
Hornsby, Boston	63	193	59	84	83	.431
Grantham, Pittsburgh	58	197	36	54	59	.396
Picinich, Cincinnati	55	115	11	43	37	.374
Bottomley, St. Louis	48	188	44	69	69	.367
Douthit, St. Louis	60	214	41	78	78	.364

Leader a year ago Harris, Pittsburgh .437.

AMERICAN LEAGUE.

Player and club	G.	A.	B.	R.	H.	Pct.
Fothergill, Detroit	39	128	17	48	49	.375
Kress, St. Louis	45	153	29	57	57	.373
Gehrig, New York	46	172	42	60	64	.340
Dugan, New York	41	155	21	54	54	.348
Lazzeri, New York	39	144	31	50	53	.347

Leader a year ago Gehrig, New York .410.

BRAVES' 17 HITS ROUT PIRATES, 9-5

Four Homers, 2 by Pete Scott, Mark Game—Barnhart and Hornsby Also Connect.

EACH BRAVE HITS SAFELY

Brown Benched After Playing in 618 Consecutive Contests, a League Record.

BOSTON, June 8 (AP).—The Braves found their batting eyes today, driving out 17 hits at the expense of three Pittsburgh pitchers and winning the second game of the series, 9 to 5. Pete Scott made two of the Pirates' seven hits, each a home run into the new left field bleachers. His second came in the ninth with a mate on base.

All the Pittsburgh runs came from homers, as Barnhart brought home a runner ahead of him with a circuit drive in the fourth. In the fifth Hornsby also hit a home run with one on. Every Brave made at least one hit.

Ed Brown, who has played 618 consecutive big league games, a league record, was benched today. Jack Smith, who took his place, had a perfect day at bat.

The box score:

PITTSBURGH (N.)	ab.	r.	h.	po.	a.	e.
L. Waner, cf	3	0	1	6	1	0
Bartell, 2b	3	0	0	4	3	0
Adams, 2b	1	0	0	1	0	0
P. Waner, rf	4	1	1	1	0	0
Wright, ss	4	1	3	1	3	0
Barnhart, lf	4	1	1	1	0	0
Traynor, 3b	4	1	1	1	2	0
Scott, 1b	4	2	2	7	2	0
Hemsley, c	4	0	0	6	0	0
Kremer, p	0	0	0	0	1	0
Tauscher, p	0	0	0	0	0	0
aMulligan	1	0	1	0	0	0
Spencer, p	0	0	0	0	0	0
Total	34	5	7	24	13	1

BOSTON (N.)	ab.	r.	h.	po.	a.	e.
Richbourg, rf	4	1	2	3	0	0
Moore, lf	4	0	1	1	0	0
Sisler, 1b	4	1	3	11	0	0
Hornsby, 2b	3	2	1	1	2	0
Bell, 3b	4	1	3	0	2	1
J. Smith, cf	3	1	3	0	0	0
Farrell, ss	4	0	1	2	2	0
Taylor, c	3	1	1	6	0	0
Brandt, p	4	1	2	1	6	0
Total	33	9	17	27	19	1

aBatted for Tauscher in eighth.

Pittsburgh	0	0	1	2	0	0	0	2	0—5
Boston	2	0	1	2	1	1	1	1	0—9

Runs batted in—Scott 3, Barnhart 2, Hornsby 2, Richbourg 1, Moore 2, Sisler 1, J. Smith 1, Farrell 1, Kremer 1, Traynor 1.

Two-base hits—L. Waner, Traynor, Richbourg, Brandt. Home runs—Scott 2, Barnhart, Hornsby. Stolen bases—Moore, Sisler, J. Smith. Sacrifices—Moore 2, Richbourg, Sisler, Smith. Double plays—L. Waner and Bartell, Farrell and Sisler. Left on bases—Pittsburgh 6, Boston 6. Bases on balls—Off Kremer 1, Tauscher 1, Brandt 1. Struck out—By Brandt 5. Hits—Off Kremer 13 in 5 1-3, Tauscher 2 in 1 2-3, Spencer 2 in 1. Wild pitches—Kremer 2. Losing pitcher—Kremer. Umpires—Klem, McCormick and Magee. Time of game—1:51.

PHILLIES STOP CUBS ON HOMER BY DAVIS

Triumph by 6 to 5 as Recruit Catcher Hits for Circuit With Two On in Eighth.

PHILADELPHIA, June 8 (AP).—The Philadelphia Nationals made it two straight in the series today by defeating Chicago 6 to 5. Virgil Davis, Phillies' catcher, recently obtained from the St. Louis Cardinals in a trade that involved Jimmy Wilson, made his first appearance behind the plate and won the game with a home run with two men on in the eighth inning.

Cliff Heathcote hit a homer for the Cubs in the fifth inning with the bases empty. McGraw was the winning pitcher.

The box score:

CHICAGO (N.)	ab.	r.	h.	po.	a.	e.
Beck, ss	3	0	0	1	5	0
Maguire, 2b	3	0	0	2	3	0
Heathcote, rf	4	1	1	1	0	0
Wilson, cf	3	1	0	1	0	0
Stephenson, lf	4	0	1	3	0	0
Grimm, 1b	4	1	1	7	2	0
Hartnett, c	2	0	2	3	0	0
Butler, 3b	3	0	1	2	4	0
Blake, p	2	0	0	0	1	0
Bush, p	0	0	0	0	0	0
aCuyler	1	0	0	0	0	0
bWebb	1	0	0	0	0	0
Total	32	3	6	20	14	1

PHILADELPHIA (N.)	ab.	r.	h.	po.	a.	e.
Sothern, cf	4	1	0	3	0	0
Th'mpson, 2b	3	1	1	1	4	0
Hurst, 1b	1	1	0	11	1	0
Leach, rf	4	0	3	0	0	0
Mahn, rf	0	0	0	1	0	0
Whitney, 3b	4	1	3	0	2	0
Frib'g, ss-2b	3	1	1	3	6	0
Davis, c	3	1	2	4	0	0
Ferguson, p	4	0	1	0	1	0
McGraw, p	1	0	0	0	0	0
Sand, ss	2	0	0	2	3	0
cWilliams	1	0	0	0	0	0
Total	31	6	8	27	14	0

aBatted for Beck in ninth.
bBatted for Maguire in ninth.
cBatted for Ferguson in sixth.

Chicago	0	2	0	0	1	2	0	0	0—5
Philadelphia	2	0	0	0	0	0	0	3	×—6

Runs batted in—Leach 1, Jahn 2, Hartnett 1, Heathcote 1, Butler 2, Davis 3.

Two-base hits—Stephenson 2, Blake, Whitney, Thompson. Home runs—Heathcote, Davis. Sacrifices—Maguire, Fribeg. Left on bases—Chicago 6, Philadelphia 8. Bases on balls—Off Blake 6, Ferguson 5, McGraw 1. Struck out—By Blake 2, Ferguson 2, McGraw 1. Hits—Off Ferguson 6 in 6 innings, Blake 6 in 7, Bush 0 in 1, McGraw 0 in 2. Winning pitcher—McGraw. Losing pitcher—Blake. Umpires—Moran and Reardon. Time of game—1:55.

Pickups and Putouts.

Frank Gilhooley, manager of the Jersey City Club, crossed the river to see what big league baseball looked like. The manager of a last place club in the International League has to get some recreation once in a while.

Eddie Murphy, who was a star with the Athletics before the Yankees made 'em what they are today, also saw the game.

Douthit went so far back to catch Lindstrom's long drive in the first inning that they had to declare a recess while he returned to his position.

Hans Lobert saved Holm an overthrow by getting in the way of a wild peg to first. That's no way for a coach to help the runners along.

It's customary to say something about Sherdel's slow ball. Well, it isn't any faster than it used to be.

The Cardinals wind up the series today at the Polo Grounds and the worst they can get is an even break, which is the Giants' best.

HOMER BY WALKER TOPS ROBINS IN 11TH

Red Outfielder's Blow Comes After He Had Twice Tied Score—Final Count 5-3.

VANCE FALTERS AT THE END

Jakie May Lasts Only One Inning but Jablonowski Stems the Flock's Advance.

By JOHN DREBINGER.

The Robins toyed with the Reds a little too long at Ebbets Field yesterday afternoon, so that instead of winning the game in nine innings as they might have done had they been just a trifle more alert and energetic in the early stages of the battle, they lost it in the eleventh when Curtis Walker walloped a home run over the right-field wall.

It was all very upsetting, this blow which fell with great force upon the pavement of Bedford Avenue, for, coming with a runner on base, it gave the Reds the game by a 5-to-3 score and bowled over at the same time some well-laid plans by Uncle Robbie to usher his Robins back into the first division.

No one on the premises, however, was more deeply grieved than Dazzy Vance. The Dazzler toiled heroically for this one and might have succeeded despite numerous shortcomings here and there along the line, had not this Curt Walker taken it into his head to run amuck for the afternoon. For that homer wasn't the the only damage Walker did to Vance and the Robins in the course of the day.

Walker Ties Score Twice.

In the sixth inning he singled in a run that tied the score at two—all, and in the ninth with the Robins again a run ahead this irrepressible Mr. Walker cracked out a triple and, spurting home on a wild pitch, again deadlocked the score. It was a field-day for Mr. Walker but a tough one for the Dazzler.

As a consequence of all this a crowd of 10,000 went away bitterly disappointed for the day had promised bigger and better things. For a fraction of more than five innings the crowd had sat spellbound as Vance blazed away on what some even dared hope would be a no-hit game.

The Reds had scored a run in the first inning, but this was accomplished on a pass, a steal of second and an error by Bancroft on a grounder which, incidentally, also was hit by Mr. Walker. This fellow made himself offensive to the Robins from beginning to end.

That run, however, did not worry Vance or the Robins very long for Jakie May, assigned to oppose Vance, quickly handed it back by walking the first three Dodgers to face him. A sacrifice fly by Bressler scored one of these and a single by Bissonette another.

Jablonowski Takes Up Burden.

At this point, however, Manager Hendricks quickly withdrew May for Jablonowski and this fellow quickly halted the Robin advance, though in this inning the Robins partially halted it themselves. With runners on first and third and only one out, Ricondo was instructed to bunt. This he did, but it only resulted in a put-out at the plate. The next Dodger also was quickly squelched and the big inning ended with nothing more than two runs.

But at that that one-run margin looked big enough as Vance swept through the fifth without giving a hit. He had two out in the sixth, but then something went wrong and the promised no-hit game went to smash in three places as Callaghan, Pipp and Walker singled in succession, Callaghan counting to tie the score.

In the last of the same round the Robins finally seemed to have found the range on Jablonowski when a pass to Bressler, first up, was followed by Herman's single that put the Rube on third. But Bressler tried to count on Ricondo's slap to Dressen and this big chance faded out.

Robins Break Through in Eighth.

But in the eighth the Robins did manage to break through for a run and for the second time assume the lead. Herman singled and Max Carey, running for the Babe, raced to third on Bissonette's single. Partridge, batting for Ricondo, brought Captain Max home with a sacrifice fly.

However, it was all in vain. In two minutes Walker had tripled in the upper half of the ninth, Vance had unfurled a wild pitch and the score once more was tied to remain that way until Walker decisively united it in the eleventh. An infield hit by Kelly preceded the Walker homer.

The box score:

CINCINNATI (N.)	ab.	r.	h.	po.	a.	e.
Critz, 2b	4	0	1	4	3	0
Callaghan, cf	4	1	2	3	1	0
Pipp, lb	5	0	2	10	1	0
zEltzmann	1	0	1	0	0	0
Kelly, lb	0	0	0	1	0	0
Walker, rf	5	2	3	1	0	0
Purdy, lf	5	0	0	4	0	0
Dressen, 3b	5	0	1	2	3	0
Picinich, c	4	0	0	5	2	0
Ford, ss	3	0	0	2	4	0
May, p	0	0	0	0	0	0
Jab'owski, p	3	0	1	0	0	0
Total	39	3	11	32	14	0

BROOKLYN (N.)	ab.	r.	h.	po.	a.	e.
Stats, cf	3	1	0	3	0	1
Tyson, cf	1	0	0	0	0	0
Hendrick, 2b	3	1	0	1	1	0
Herman, rf	4	1	2	1	0	0
Carey, lf	1	1	0	1	0	0
Bressler, lf	3	0	0	1	0	0
Bis'nette, lb	5	0	3	12	1	0
Ricondo, 2b	3	0	1	3	2	0
Partridge, 2b	1	0	1	0	0	0
Bancroft, ss	4	0	0	4	4	1
bDeShong	1	0	0	0	0	0
DeBerry, c	4	0	0	2	0	0
Vance, p	4	0	0	0	2	0
Total	36	3	6	33	12	2

a Ran for Pipp in eleventh.
b Batted for Bancroft in eleventh.

Cincinnati	0	0	0	0	0	0	0	2	1	0—3
Brooklyn	0	0	2	0	0	0	0	0	0	1—3

Runs batted in—Walker 3, Bressler 1, Bissonette 1, Partridge 1.

Three-base hit—Walker. Home run—Walker. Stolen bases—Callaghan, Stats, Hendrick. Sacrifices—Jablonowski, Bressler, Partridge. Double play—Callaghan, Jablonowski, Pipp and Critz. Left on bases—Cincinnati 4, Brooklyn 7. Bases on balls—Off Vance 2, May 3, Jablonowski 2. Struck out—By Vance 5, Jablonowski 4, Hits—Off May 7 in 1-3 inning, Jablonowski 6 in 10 2-3. Wild pitch—Vance. Passed ball—Picinich. Winning pitcher—Jablonowski. Umpires—Quigley, Pfirman and Stark. Time of game—2:17.

ROBINS TRADE HARGREAVES.

Catcher Goes to Pirates for Gooch and Harris.

Joe Harris, veteran first baseman of the Pirates, and Catcher Johnny Gooch were traded to the Robins for catcher Charlie Hargreaves, according to an announcement yesterday. No cash was involved in the transaction.

Uncle Robbie regarded the trade last night as one that should help the Robins materially, for though nothing is gained behind the bat, the Dodgers are getting in Harris a heavy hitter who should prove of considerable value as a pinch hitter and for utility purposes.

MAJOR LEAGUE BASEBALL

NATIONAL LEAGUE.

YESTERDAY'S RESULTS.

St. Louis 8, New York 3.
Cincinnati 5, Brooklyn 3. (11 innings).
Boston 9, Pittsburgh 5.
Philadelphia 6, Chicago 5.

STANDING OF THE CLUBS.

	Won.	Lost.	P.C.
Cincinnati	33	20	.623
St. Louis	29	20	.592
New York	30	18	.591
Chicago	28	23	.549
Brooklyn	25	23	.533
Pittsburgh	21	26	.447
Boston	18	26	.409
Philadelphia	9	34	.209

WHERE THEY PLAY TODAY.

St. Louis at New York (3 P. M.).
Cincinnati at Brooklyn (3 P.M.).
Chicago at Philadelphia.
Pittsburgh at Boston.

AMERICAN LEAGUE.

YESTERDAY'S RESULTS.

Philadelphia 10, St. Louis 8.
New York at Cleveland (rain).
Washington at Chicago (rain).
Boston at Detroit (rain).

STANDING OF THE CLUBS.

	Won.	Lost.	P.C.
New York	38	8	.826
Philadelphia	28	17	.622
Cleveland	24	24	.500
St. Louis	24	25	.490
Detroit	20	28	.417
Boston	16	24	.400
Washington	16	27	.372
Chicago	17	30	.362

WHERE THEY PLAY TODAY.

New York at Cleveland.
Philadelphia at St. Louis.
Washington at Chicago.
Boston at Detroit.

ATHLETICS OUTSLUG BROWNS TO WIN, 10-8

Each Club Gets Three Homers, Losers Clouting All of Theirs in Ninth.

ST. LOUIS, June 8 (AP).—The Philadelphia Athletics outslugged the St. Louis Browns today and won, 10 to 8. Each team got three home runs, Hale's homer in the first came with three men on base.

All the Brown's circuit clouts were made in the ninth inning, when they scored five runs, Brannon, Blue and Bettencourt pounding Rommel's offerings for the trio of smashes. Cochrane and Hauser also hit homers in the first part of the ninth.

Earnshaw, high-priced recruit from Baltimore, started in the box for the Mackmen, but was driven out in the third inning.

The five home runs by two clubs in one frame set a new major league record. Three home runs in an inning by one club ties the modern major league record.

The box score:

PHILADELPHIA (A.)	ab.	r.	h.	po.	a.	e.
Bishop, 2b	4	0	0	2	3	0
Cobb, rf	4	1	2	0	0	0
Miller, cf	5	1	2	4	0	0
Simmons, lf	5	1	1	1	0	0
Cochrane, c	5	2	2	5	1	0
Hauser, 1b	5	2	2	9	0	0
Hale, 3b	4	1	2	4	1	0
Boley, ss	5	1	0	1	4	0
Earnshaw, p	1	0	0	0	2	0
Rommel, p	1	0	1	2	0	0
Total	37	10	14	27	13	0

ST. LOUIS (A.)	ab.	r.	h.	po.	a.	e.
McNeely, rf	3	1	1	2	0	0
Brannon, 2b	5	2	3	4	7	1
Manush, lf	5	0	0	2	0	0
Schulte, cf	4	1	1	3	0	0
Kress, ss	4	1	1	2	3	0
Blue, 1b	5	1	1	13	2	0
Bet'court, 3b	4	3	3	0	1	0
Scheng, c	3	0	0	1	1	0
Bell, p	1	0	0	0	1	0
Strelecki, p	0	0	0	0	1	0
Coffman, p	0	0	0	1	1	0
aSturdy	1	0	0	0	0	0
bWilson	1	0	0	0	0	0
Total	37	8	11	27	17	2

a Batted for Wilcox in sixth.
b Batted for Coffman in eighth.

Philadelphia	5	0	1	1	0	0	1	2	—10
St. Louis	0	0	0	0	0	0	5	3	—8

Runs batted in—Cochrane 2, Hale 4, Hauser 2, Kress 1, Blue 3, Sturdy 1, Bishop 1, Brannon 2, Bettencourt 1. Two-base hits—Bettencourt, Miller, 2, Kress, Hauser. Home runs—Hale, Cochrane, Hauser, Brannon, Blue, Bettencourt. Stolen base—Bishop. Sacrifices—Rommel, Hauser, Hale. Double plays—Simmons, Boley and Hauser; Kress, Brannon and Blue. Left on bases—Philadelphia 7, St. Louis 9. Bases on balls—Off Earnshaw 4, Rommel 2, Beck 3, Coffman 1. Struck out—By Earnshaw 3, Rommel 2, Hits—Off Earnshaw 3 in 2 1-3 innings, Beck 5 in 2 1-3, Rommel 8 in 6 2-3, Wilcox 4 in 3 2-3, Coffman 2 in 2, Strelecki 3 in 1. Hit by pitcher—By Rommel (McNeely). Wild pitches—Wilcox, Winning pitcher—Earnshaw. Losing pitcher—Beck. Umpires—Campbell, Owens and Geisel—Time of game—1:59.

READING BLANKED BY BEARS, 3 TO 0

Davies Allows Only Three Hits as Newark Ends Losing Streak of Six Games.

Chick Davies, returning to the game after a short absence because of a wrenched knee, blanked Reading and allowed three hits as the Bears finally ended their six-game losing streak in Newark yesterday, winning by 3 to 0.

Socks Seibold, the league's leading twirler, who has won his last seven games, was unable to hold the Bears in the fourth, and finally made way for a pinch hitter in the eighth inning.

Clayton Madison, former captain of the New York University nine, played third base for Reading and did well, getting one hit in three times at bat.

Newark scored all its runs in the fourth frame. Fournier led off with a single. Jenkins did likewise, Jack going to third. Wes Kingdon's double scored Fourier and Walter Lutzke's single drove in Jenkins and Kingdon. Davies's single later on was wasted, an attempted steal being nipped at the plate to retire the side. The Bears made eleven hits.

The box score:

READING (I.).	ab.	r.	h.	po.	a.	e.
Walsh, 2b	4	0	1	3	3	0
Scott, ss	4	0	0	2	2	0
Whitman, rf	4	0	0	3	0	0
Conroy, 3b	4	0	1	1	3	0
Morris, c	3	0	0	2	0	0
Quellich, lf	3	0	0	3	0	0
Madison, 2b	3	0	1	2	2	0
Lake, c	3	0	1	2	2	0
Seibold, p	2	0	0	1	0	0
Lut'bacher, p	0	0	0	0	0	0
aLeggett	1	0	0	0	0	0
bKern	1	0	0	0	0	0
Total	30	0	3	24	10	0

NEWARK (I.).	ab.	r.	h.	po.	a.	e.
Conlan, cf	4	0	0	3	0	0
Carroll, rf	4	0	1	3	0	0
Lamar, lf	4	0	1	2	0	0
Fournier, 1b	4	1	2	9	0	0
Jenkins, ss	4	1	1	4	4	0
Kingdon, ss	3	1	2	0	4	0
Lutzke, 3b	3	0	2	0	4	0
Mackin, 2b	3	0	0	3	2	0
Davies, p	3	0	2	0	2	1
Total	32	3	11	27	12	1

a Batted for Seibold in eighth.
b Batted for Moore in ninth.

Reading	0	0	0	0	0	0	0	0	0—0
Newark	0	0	0	3	0	0	0	0	×—3

Runs batted in—Lutzke 2, Kingdon 1. Two-base hits—Lamar, Lutzke, Carroll, Kingdon. Double play—Madison and Conroy. Left on bases—Newark 4, Reading 6. Bases on balls—Off Davies 1. Struck out—By Seibold 1, Davies 2. Hits—Off Seibold 10 in 7 innings, Lautenbacher 1 in 1, Davies 3 in 4. Winning pitcher—Davies. Losing pitcher—Seibold. Umpires—Soladar, Carpenter and Finneran. Time of game—1:40.

Minor League Baseball

INTERNATIONAL LEAGUE.

Newark 3, Reading 0.
Jersey City at Baltimore (rain).

AT ROCHESTER.

	R.	H.	E.
Buffalo	0	0	0
Rochester	3	8	1

Batteries—Stryker, Signor and Barnes; Decatur and Morrow.

AT TORONTO.

	R.	H.	E.
Montreal	2	9	0
Toronto	3	10	0

Batteries—Dunnegan and Smith; Hahkins and Styles.

STANDING OF THE CLUBS.

	Won.	Lost.	P. C.
Toronto	28	19	.596
Montreal	22	18	.550
Rochester	22	21	.512
Reading	21	21	.500
Newark	24	23	.490
Buffalo	21	23	.477
Baltimore	22	27	.449
Jersey City	20	26	.435

WHERE THEY PLAY TODAY.

Montreal at Jersey City.
Rochester at Newark.
Buffalo at Baltimore.
Toronto at Reading.

EASTERN LEAGUE.

AT ALBANY.

	R.	H.	E.
Pittsfield	10	16	0
Albany	9	12	1

Batteries—Engmann, Bennett, Cascarella and Connolly; Fuller, Maley and Munn.

AT PROVIDENCE.

	R.	H.	E.
New Haven	10	16	2
Providence	11	12	2

Batteries—Richardson, Hyman and Smith; Jones and Cronin.

AT WATERBURY.

	R.	H.	E.
Bridgeport	1	8	0
Waterbury	1	6	1

Batteries—O'Neal and Rangnow; McLoughlin, Boswell and Moeller.

AT SPRINGFIELD.

	R.	H.	E.
Hartford	11	16	1
Springfield	7	7	1

Batteries—Cannon and Bryant; Althauser, Cummings and Niebergall.

STANDING OF THE CLUBS.

| | W. | L. | P.C. | | W. |

Five to Run in $80,000 Belmont Today; Campfire Handicap Won by Mi Vida

VICTORIAN FAVORED IN BELMONT TODAY

Preakness Winner Quoted at 2 to 5 for $80,000 Classic—Four Others to Run.

SONNY WORKMAN TO RIDE

Has Mount on Whitney Favorite—Fifteen Are Named for $25,000 Stallion Stakes.

Getaway at Belmont Park today will be marked by the $80,000 Belmont Stakes and the $25,000 Stallion Stakes. For the Belmont, which had its first running at Jerome Park in 1867 and is the world's richest race for three-year-old thoroughbreds, Harry Payne Whitney's Victorian will be an outstanding favorite. In fact, the winner of the Preakness and the Withers will probably go to the post the shortest priced of any first choice in years. In the odds laid last night the son of Whisk Broom II and Prudery was quoted at 2 to 5.

Victorian won $60,000 in the Preakness, $22,300 in the Withers, and if he wins today's $64,180, which the Belmont will be worth to the winner, his total for the season will reach $146,480.

Only four other colts have been named over night to give battle to Victorian. These are Gifford A. Cochran's Genie, Willis Sharpe Kilmer's Sun Beau, A. S. Cosden's Vito and the Wheatley Stable's Diavolo. Veteran horsemen believe that Victorian will take the lead at the fall of the flag for the race of one mile and a half, which will be the fifth on the program, and hold his advantage throughout. They do not see how any one of the others can even force him to extend himself.

Victorian in Fine Shape.

That Victorian is in fine condition was demonstrated yesterday when he had his final trial, a trial that greatly pleased his trainer, James Rowe. Showing dazzling speed for six furlongs, Victorian stepped the half mile in 0:46 1-5, five furlongs in 0:58, and was eased up slightly at the end of the three-quarters in 1:13 3-5.

All five starters will meet at scale weights. Each will carry 126 pounds, which is expected to be of advantage to the Whitney horse, for he will not be asked to give away any poundage. He will have Sonny Workman in the saddle. Clarence Kummer will have the leg up on Vito and Danny McAuliffe will ride Diavolo. Pony McAtee is to guide Sun Beau, while Willie Kelsay will be astride Genie.

Will Gross $38,020.

Although it is called the $25,000 National Stallion Stakes, the gross this year will be $28,020, of which $26,270 will go to the winner. This event is a dash of five furlongs for two-year-olds over the Widener course.

Among the fifteen colts and fillies named to start are Blue Larkspur, the Juvenile winner of Memorial Day; Jack High, the Juvenile contender; Simba, winner of the Keene Memorial, and Zoom and Bargello, which have recently won under the silks of Harry Payne Whitney, whose colt Groucher captured last year's revival of the National Stallion.

Jean Valjean, fastest of the youngsters broken at Louisville this year, also is entered in the National Stallion. Others are Scalawag, Holiday, Don Donnay, Soul of Honor, Sun Worship, Bagpiper, Chiante, Hiawatha and Chuck.

MISSTEP IS FAVORITE IN AMERICAN DERBY

Runner-Up to Reigh Count Picked to Win $25,000 Classic at Arlington This Afternoon.

CHICAGO, June 8 (AP).—A field of fifteen three-year-olds, including some of the most consistent stake winners in the country, is expected to go to the barrier in the American Derby, the blue ribbon event of Chicago's racing season, at Arlington Park tomorrow afternoon.

The distance will be a mile and a quarter and the purse will have $25,000 in added money. Prospects were for a fair track and cloudy weather. Fifty thousand spectators are expected.

Misstep, which ran second to Reigh Count in the Kentucky Derby and which won the Fairmount Derby last week, is the favorite to win.

The entries:

FIRST RACE—Purse $1,200; claiming; four-year-olds and upward; six furlongs.

WHdrake	109	Minstrel Boy	109
Majestic	107	Rogerofter	107
Tea Ball	107	Ben Hanaley	107
Sincerely	104	Donna Santa	107
Joe Jr.	107	Irene Rohan	102
Odd Fellow II	107		

SECOND RACE—Purse $1,200; claiming; two-year-olds; five furlongs.

Evelyn L.	105	Glad Effort	113
Maxie	105	Marshall Seth	108
*Frank D.	103	Sentry Lass	100
Credo	116	Eddie Lahmann	108
La Sagette	103	Billy Basil	113

THIRD RACE—Purse $1,200; claiming; three-year-olds and upward; one mile.

George De Mar	113	Flaherty	115
Capt. Geo. Foster	112	Morocco	107
Sir John K.	107	Color Blind	94

FOURTH RACE—Purse $1,200; claiming; three-year-olds and upward; six furlongs.

Shasta Pine	114	Sandy Man	117
Miss Rosedale	109	Fairyman	114
Vir. Beauty	103	Aullaz	117
Take a Chance	114	Arno	117
Spanish Princess	104	Aster	111
Golden Mac	114	Gibbons	117

FIFTH RACE—The American Derby; $28,000 added; three-year-olds; one mile and a quarter.

aMop Up	126	Jack Higgins	126
Edgewater	126	Billy Culbertson	126
Irish Pat	126	Dan Burnham	126
aMisstep	126	Mt Companero	123
Bar None	126	Solace	120
Lawley	126	Reigh Count	126
Galahad	123	Strolling Player	121
Toro	126		

a Le Mar Stock Farm entry.

SIXTH RACE—Purse $1,200; three-year-olds and upward; seven furlongs.

Juliette Enquin	109	*Col. Toka	109
*Rosetta Stone	104	Button	114
*Light Sweep	101	*Tribal	104
Cold Cream	109		

SEVENTH RACE—Purse $1,200; claiming; three-year-olds and upward; one mile and an eighth.

*Turquoise	107	Scoop	109
Treasurer	113	*Pride	105
Paula Shay	104	*Vachell	94
Latter Six	107		

*Apprentice allowance claimed.

Weather cloudy; track slow.

BELMONT RACING CHART

By The Associated Press.

Friday, June 8. Twentieth day. Weather clear; track fast.

4808 FIRST RACE—The Centerport; purse $1,000; claiming; three-year-olds and upward; one mile. Start good; won driving; place same. Winner, ch. f., 4, by Trompe a Mort—Bristles. Trainer—W. Martin. Time—0:23⅘, 0:46⅘, 1:11⅘, 1:40⅘.

Ind.	Starters.	Wt.	P.	P.	St.	¼	½	¾	Str.	Fin.	Jockeys.	St.	Pl.	Sh.
4752[2]	Brush	106	11	9	9[d]	8[d]	9[d]	9[d]	1[no]	Callahan	18-5	7-5	7-10	
4784[2]	Friedl. Nansen	113	10	1	2½	2½	2[1]	1[1]	2¼	Ratti	6-1	2-1	1-1	
4691[2]	Manwell	114	5	3	3½	3½	3[1]	3[2]	3nd	Roehm	15-1	6-1	3-1	
4784	Harass	114	1	12	12	10[3]	7[2]	5[1]	4[1]	L. Fator	12-1	5-1	6-1	
4753[2]	Okay	106	9	9	5	4½	4[2]	4[1]	5[4]	Mergler	6-1	2-1	1-1	
4784	Blochhead	114	8	10	11[2]	6[2]	6[1]	6[2]	6[3]	Leonard	3-1	6-5	1-2	
4777	Prattle	107½	12	2	10[1]	9½	8[2]	7[2]	7[4]	Duplessis	12-1	5-1	5-2	
4717	Torpointer	108	6	4	1½	5[d]	5½	8[1]	8[2]	Moon	30-1	12-1	6-1	
4771	Compensation	104	3	11	9[d]	8[2]	9[d]	9[d]	9[d]	Walters	8-1	2-1	3-5	
3390	Mast. William	109	7	6	7½	11½	11[2]	12	12	Rose	40-1	15-1	8-1	
—	Cairo	114	4	7	6½	11[2]	10[1]	10[2]	10[3]	Robertson	20-1	12-1	6-1	
4680	Princess Nona	101	2	8	8[1]	12	12	11[3]	11[4]	Ayraud	20-1	12-1	6-1	
3390	Mast. William	109	7	6	7½	11½	11[2]	12	12	Rose	40-1	15-1	8-1	

Brush went up fast on the outside, took the lead but dropped back. She came again in the stretch and was up to win in the last stride. Friedlof Nansen had plenty of speed and held on gamely. Manwell ran a good race. Harass closed a big gap.

Owners—1, A. Barkite; 2, E. Arlington; 3, H. H. Goodwin; 4, C. Graffagini; 5, G. G. Winfrey; 6, W. Hurst; 7, G. W. Coburn; 8, J. L. Holland; 9, T. P. Hart; 10, R. E. Strassburger; 11, W. Werth; 12, Mrs. M. Frach.

4809 SECOND RACE—The Domino; purse $1,000; allowances; two-year-olds; four and a half furlongs. Widener Course. Start good; won easily; place same. Winner, ch. c., 2, by Kai Sang—Maize. Trainer, S. C. Hildreth. Time—0:53⅘.

Ind.	Starters.	Wt.	P.	P.	St.	¼	½	Str.	Fin.	Jockeys.	St.	Pl.	Sh.
4757[2]	Mel Foo	116	6	1		1[1]	1[1]	1½	1[2]	L. Fator	2-5	1-5	Out
4751	Red Bank	112	5	6		2[1]	2[2]	2[3]	Ellis	12-1	4-1	8-5	
4759	Mill Hand	112	2	2		3nd	3[d]	3[d]	Moon	6-1	7-5	2-5	
4759	Seabright	112	1	5		4[1]	4[1]	4[2]	Weiner	20-1	7-1	3-1	
—	High Player	115	9	7		7[1]	6[1]	5[2]	O'Donnell	15-1	4-1	8-5	
(4569)	Raucona	113	1	5		5[1]	5[2]	6[3]	R. J. Fisher	15-1	5-1	2-1	
—	Fateful	108	3	3		6½	7[1]	7[2]	Maiben	40-1	10-1	5-1	
—	aLife Time	112	8	9		8[2]	8[d]	8[1]	Pascuma	12-1	4-1	8-5	
—	aAlbert	112	7	8		9	9	9	Hampton	15-1	4-1	8-5	

a M. A. Silvers entry.

Mel Foo, away fast, rushed into the lead, was under restraint, and drew away at the end. Red Bank got away fast, was kept well up with the pace, and held on gamely. Mill Hand ran a good, even race. Seabright ran a good race.

Owners—1, Rancocas Stable; 2, Greentree Stable; 3, G. D. Widener; 4, J. E. Madden; 5, S. Ross; 6, C. V. B. Cushman; 7, R. T. Wilson Jr.; 8, M. A. Silvers; 9, M. A. Silvers.

4810 THIRD RACE—The Blue Point; purse $1,200; allowances; three-year-olds and upward; one mile. Start good; won driving; place same. Winner, b. c., 4, by Ambassador IV—Clara Atkin. Trainer, W. J. Spiers. Time—0:23⅘, 0:46⅘, 1:12⅘, 1:39⅘.

Ind.	Starters.	Wt.	P.	P.	St.	¼	½	Str.	Fin.	Jockeys.	St.	Pl.	Sh.
4754	Wee Burn	112	1	1	1[d]	1[d]	1[d]	2½	1[no]	Garner	10-1	4-1	2-1	
4789[2]	Balko	104	4	3	2½	2[1]	2[1]	1[d]	2½	Callahan	6-1	2-1	1-1	
4787[2]	Caroler	107	3	5	1½	1½	1½	3[2]	3[4]	Lindseth	9-2	8-5	4-5	
(4768)	Alan's Bay	104	2	7	3nd	5[1]	6½	4nd	4½	Barnes	7-1	3-1	1-2	
4786	Bystander	110	7	4	4nd	4[2]	5[1]	5[1]	5[2]	McAtee	5-2	2-1	2-5	
4683	Soult	107	9	1	3[2]	3½	2½	6[1]	6[2]	McCoy	9-2	2-1	4-5	
4738	High Star	107	6	4	4½	7[1]	7[1]	7[2]	7[3]	Goodwin	10-1	4-1	2-1	
4714	Ceremonial	107	1	9	9	9	9	6[2]	8[4]	Robertson	60-1	30-1	12-1	
4652	Overlooked	115	8	8	8[2]	8[2]	8[2]	9	9	L. Fator	10-1	4-1	2-1	

Scratched—Sun Forward.

Wee Burn, showing startling improvement over his recent race, closed with a rush in the stretch, and was up to win in the last stride. Balko ran a good race and had no excuse. Caroler set a fast pace, but weakened in the last sixteenth. Alan's Bay finished gamely. Bystander was outrun. Soult quit badly.

Owners—1, W. Ziegler Jr.; 2, W. Martin; 3, Rosedale Stable; 4, Mrs. J. Simpson Dean; 5, A. W. Wentzel; 6, Carlton Stable; 7, Log Cabin Stud; 8, Dorwood Stable; 9, T. M. Cassidy.

4811 FOURTH RACE—The Campfire Handicap; $1,200 added; three-year-olds; seven furlongs. Start good; won easily; place driving. Winner, b. c., 3, by Leonardo II—The Gleamer. Trainer—W. Knapp. Time—0:23, 0:46⅘, 1:12, 1:25⅘.

Ind.	Starters.	Wt.	P.	P.	St.	¼	½	¾	Str.	Fin.	Jockeys.	St.	Pl.	Sh.
4765[2]	Mi Vida	112	2	3	2nd	2nd	2[1]	1[1]	1[no]	Fator	3-2	2-5	1-4	
4789	Gerard	114	3	2	1[1]	1[1]	3nd	3nd	2nd	McAtee	18-5	7-5	3-5	
4764	Snobbish	104	6	1	2½	1½	4[d]	3½	3½	Callahan	9-2	8-5	4-5	
4765	Tara's Hall	108	4	4	4[d]	3nd	3½	2½	4[2]	Weiner	15-1	5-1	2-1	
3637	Cloudy	106	5	5	3nd	2½	2½	4[2]	5[4]	Mergler	4-1	7-5	7-10	
4717	Gold Bet	110	1	6	6	6	6	5	6	Bullman	20-1	7-1	3-1	

Mi Vida was rated along back of the pace to the stretch where he came through between Snobbish and Tara's Hall and took the lead, drew away to win nicely in hand. Gerard was allowed to rate along back of the field but he came around the bunch in the stretch and was second in the last stride. Snobbish ran a good race and held on gamely. Cloudy displayed good speed but tired as if short.

Owners—1, T. M. Cassidy; 2, G. D. Widener; 3, J. S. Cosden; 4, E. M. Byers; 5, S. Ross; 6, Dyker Stable.

4812 FIFTH RACE—The Northport; purse $1,000; claiming; four-year-olds and upward; one mile and a quarter. Start good; won easily; place driving. Winner, b. g., 4, by Atheling II—Occasion. Trainer, C. L. Carroll. Time—0:24, 0:48, 1:13⅘, 1:39, 2:05⅘.

Ind.	Starters.	Wt.	P.	P.	St.	¼	½	¾	Str.	Fin.	Jockeys.	St.	Pl.	Sh.
4632	Athel	107	3	3	1[nk]	1[nk]	1[1]	1[2]	1[2]	Bejelnek	7-1	5-2	7-5	
4793	Festic	112	2	9	9	8[d]	4[d]	4[2]	2nd	Callahan	10-1	4-1	2-1	
(4705)	Social Mug	113	7	2	4nd	3[d]	2[1]	3[2]	Schreiner	13-5	1-1	2-5		
4774[2]	Fair Man	115	8	1	5[d]	2[d]	3[1]	2½	4[1]	Workman	2-1	4-5	1-3	
4765[2]	Comet	112	6	7	7[2]	7½	5[d]	5[d]	5[d]	Bullman	6-1	2-1	6-5	
(4646)	The Freshman	112	9	5	8[d]	9	9	7[d]	6[d]	McCoy	15-1	6-1	3-1	
4758[2]	Reporter	107	4	6	6[2]	6nd	6[d]	6½	7[3]	Moon	8-1	3-1	8-5	
4734	Tourvilla	102	5	8	3½	5[1]	7½	9	8½	E. Watters	30-1	12-1	6-1	
4784	Valentina	107	1	8	2½	4nd	8[d]	8[2]	9	Barnes	12-1	8-1	4-1	

Athel was rushed into the lead, raced Fair Man into defeat, then drew away to win easily. Festic trailed the field to the stretch, where he closed fast. Social Mug ran a good race. Fair Man was poorly ridden and stopped to a walk in the stretch. Comet could not keep up.

Owners—1, C. L. Carroll; 2, W. Martin; 3, E. M. Byers; 4, Saraspa Stable; 5, Dyker Stable; 6, R. S. Bowns; 7, Mrs. T. O. Webber; 8 R. B. Strassburger; 9, F. C. Frisble.

4813 SIXTH RACE—The Larkfield; purse $1,000; claiming; two-year-olds; five furlongs. Start good; won driving; place easily. Winner, b. c., 2, by Dunboyne—Beacon. Trainer—T. J. Healey. Time—1:00.

Ind.	Starters.	Wt.	P.	P.	St.	½	Str.	Fin.	Jockeys.	St.	Pl.	Sh.
4762	Dunkirk	115		9	6	3½	3[2]	1½	Maiben	11-5	4-5	2-5
(4706)	Little E.	103½		7	3	1[1]	1[1]	2½	Kennedy	12-1	5-1	5-2
4759	Don Ricardo	111		2	9	9½	5[d]	3nd	Kelsay	12-1	5-1	5-2
4732	Chang	111		8	5	2½	2½	4[2]	L. Fator	9-2	2-1	1-1
4778	Sheperdess	106		1	1	5nd	6½	5nd	Mergler	7-1	5-2	7-5
(4712)	aScore	108		11	10	7[1]	4[1]	6[2]	Moon	8-1	3-1	8-5
4766	Take Your Time	115		6	7	8[1]	7[2]	7[3]	Bullman	15-1	6-1	3-1
4766	Mint Smash	102		5	8	10[1]	9[1]	8[1]	E. Watters	20-1	10-1	5-1
4776[2]	aRecognition	106		3	2	6[2]	7½	9[1]	McGovern	8-1	3-1	8-5
4794[2]	Keokuk	107		4	4	4½	10[2]	10[3]	Weiner	10-1	4-1	2-1
4766[2]	Fatigue	110		10	11	11	11	11	Ratti	5-1	2-1	1-1

aG. D. Widener entry.

Dunkirk closed with a rush in the final furlong and won going away. Little E. ran a good race. Don Ricardo closed a big gap. Chang tired.

Owners—1, W. J. Salmon; 2, J. S. Elliott; 3, Newtondale Stable; 4, Rancocas Stable; 5, S. Ross; 6, G. D. Widener; 7, Mrs. C. V. B. Cushman; 8, K. E. Hitt; 9, G. D. Widener; 10, J. E. Madden; 11, B. B. Stable.

KIRBY'S PLUCKY BOWS TO SHIRLEY HARVESTER

Is Beaten in Trotting Feature at Greenfield—Miss Modesty Wins.

Special to The New York Times.

GREENFIELD, Mass., June 8.—Ed Kirby, the Goshen driver, was confident of winning the feature trot at the meeting today, an event for three-year-olds, with his Plucky, and although the colt did land in front in the second heat in the fast time of 2:10 he was not able to withstand the rush of Shirley Harvester, driven by Ed McGrath, in the final. There was some consolation for Kirby, however, when he triumphed with Miss Modesty in the two-year-old trot.

The summaries:

2:15 CLASS PACING.

Purse $600.

Volo Rice, br. g., 4, by Peter Volo—Ethel Rice (Crozier)	1	1	1
Widow Grattan, b. m. (Mabry)	2	2	2
Tennessee Maid, ch. m. (McGrath)	3	3	3
Lillian C. b. L., b. m. (Dinnan)	4	4	5
Princess Audrey (B. Scott)	6	5	4
Sister Peter (Kearns)	5	6	6

Time—2:09¾, 2:09¾, 2:08¾.

2:18 CLASS TROT.

Purse $600.

Bronx, b. g., by Belwin—Petrella. (Brusie)	1	1	1
William Moore, blk. g. (Keith)	6	2	3
Lu Bingen, b. g. (Gillespie)	7	6	2
Phoebe Dillon, b. m. (McGrath)	4	3	5
Edna McKlyo (Leonard)	5	5	6
Marion Guy (Britenfield)	5	4	4
Rube Frisco (Rodney)	2	dis.	

Time—2:11¾, 2:11½, 2:14.

TWO-YEAR-OLD TROT.

Purse $600.

Miss Modesty, br. f., by Peter Volo (Kirby)	1	1	1
Paquita, b. f. (Caton)	2	1	2
Great Canlo, br. c. (Mosher)	3	3	2

Time—2:24¾, 2:24; 2:21¾.

THREE-YEAR-OLD TROT.

Purse $600.

Shirley Harvester, blk. f., by The Harvester (McGrath)	1	2	1
Plucky, b. c. (Kirby)	4	1	2
Azure Volo, b. c. (Brusie)	2	3	3
Miss Eclipse, blk. f. (Hyde)	3	4	4
Miss Neva (Mabrey)	5	5	dr.

Time—2:14¾, 2:10, 2:16¼.

THREE-YEAR-OLD PACE.

Purse $600.

Bin McKlyo, b. g., by Peter Mcklyo (Mosser)	2	1	1
Butch McKlyo, b. g. (Rodney)	1	2	2
Blushing Beauty, b. f. (Britenfield)	6	3	3
Alma Kinsbi, blk. f. (Keith)	3	5	4

Time—2:14½, 2:14½, 2:14½.

Long Branch Entries.

By The Associated Press.

FIRST RACE—Purse $1,000; claiming; two-year-olds; five furlongs.

Elder Blossom	107	John B.	100
*Highland Fling	97	Troy Miss	102
Sheet Lightning	106	Charmaine	104
Chasing Shot	106	Chick L.	100
Lazi Sands	112		

SECOND RACE—Purse $1,000; claiming; four-year-olds and upward; seven furlongs.

Parille	96	Roman Sandal	107
*Fenlight	94	Doubloon	107
My Eva	101	Quadrille	103
Tandiane	107	*Grazer	103
*Terramp	106	Harbinger	108
Doughnut	101	Harian	115

THIRD RACE—Purse $1,000; claiming; three-year-olds and upward foaled in Canada; seven furlongs.

Lezside	107	*Atlantida	104
Ben Hur	107	O'Trigger	107
Primed	107	*Warehousesman	111
Thornton	107	Ifs and Ands	102
Rare Vintage	105	Mad Mullah	111

FOURTH RACE—Purse $1,200; claiming; three-year-olds and upward; one mile and a furlong.

Japonica	102	Drawing Board	114
Horelore	106	Field Marshal	107
Lucie Ann	98	Dancing Fool	117
Lower Five	107		

FIFTH RACE—The Ontario Handicap; $5,000 added; three-year-olds and upward; one mile and a sixteenth.

Aucilla	114	Quick Return	102
Dignus	103	Prickly Heat	112
Maurice	97	Euphrates	98
Rockady	98	Leonard B.	114
aRemedy	108	aContemplate	101
J. Fred A.	97	Beau of the West	107
Periwinkle	96	Nealon Kay	105

aG. W. Foreman entry.

SIXTH RACE—Purse $1,000; claiming; three-year-olds and upward; six furlongs.

*Tetra Glass	108	Vigilant	109
Collar Ada Rose	104	*Miliaria	95
Donna Alicia	101	Heartache	110
*Clock Golf	108	Plucky Pal	100
Irish Marine	109	Hanky Rice	108
The Heathern	115	High Hope	109
Ace of Aces II	106		

SEVENTH RACE—Purse $1,000; claiming; four-year-olds and upward; one mile and seventy yards.

*Dentaria	97	Nettle Sweep	102
High Skip	104	Kosciusko	110
Montclair	104	Sea Lady	107
Atomin	104	Altissimo	104
Fear Not	104	*Rosina	102

Long Branch Results.

By The Associated Press.

FIRST RACE — Purse $1,000; maiden two-year-olds; five furlongs.

Carlos Maid, 112...(McTag'rt)	5.45	3.40	2.90		
Dominate, 112...(Walker)	....	6.75	5.15		
Non Stop, 115...(Chalmers)	....	....	10.80		

Time—1:06. Guelolmsesu, Mike McDonough. Peggy's Pride, Marty B, Prairie Girl, Guaranay and Snelidoc also ran.

SECOND RACE — Purse $1,000, claiming; three-year-olds and upward; Canadian foaled; six furlongs.

Gay Parisian, 104 (Thomas)	13.00	4.80	3.85		
Fleur De Lis, 97 (McGinnis)	....	2.90	2.60		
Sergeant Major, 96...(Wall)	....	....	9.25		

Time—1:14 4-5. Siren Song, Son of Light, Daughter of Dawn, Lazibones, Gascon, Panketa and James F. O'Hara also ran.

THIRD RACE—Purse $1,000; claiming; three-year-olds and upward; Canadian foaled; six furlongs.

Meiva Rose, 108 ...(Little)	14.65	8.30	4.60		
Leaside, 107.....(Foden)	....	21.55	7.70		
Mad Mullah, 104 (Whitaker)	....	....	2.85		

Time—1:20 3-5. Cellar Victoria, King's Court, My Alasnam, Warehouseman, Sea Pen, Brevet and Isobel C. also ran.

FOURTH RACE — Purse $1,000; claiming; four-year-olds and upward; seven furlongs.

Maxie, 110 .....(Whitaker)	6.80	3.50	2.60		
Selfish, 106 .....(Schaefer)	....	7.65	3.80		
Gymkhana, 111 ....(Harvey)	....	....	2.25		

Time—1:34 3-5. Pitchfork, Rosita, Jonah, Me Too, Facet, Ed Pendleton and Perozepur also ran.

FIFTH RACE — The New Toronto; purse $1,200; claiming; three-year-olds and upward; one mile and seventy yards.

Outstep, 95.....(McGinnis)	41.50	16.00	7.65		
Wampee, 111.....(Schaefer	....	4.50	3.25		
Full Speed, 100...(Gwynne)	....	....	5.45		

Time—1:50 1-5. Speed S, Thymon, Aromatic, Trojis and Bocaratone also ran.

SIXTH RACE—Purse $1,000; claiming; three-year-olds; one mile.

Old Kid, 106.....(Harvey)	10.70	5.35	4.20		
Boulevardier, 98 (McGinnis)	....	14.85	6.90		
Tarnapol, 103 ....(Chalmers)	....	....	16.05		

Time—1:42 3-5. Captain Stevenson, Nikl, Fedoma, Twelve Thirty, Rivanna and Fevener also ran.

SEVENTH RACE—Purse $1,000; claiming; four-year-olds and upward; one mile and a sixteenth.

Canting, 110.....(Whitaker)	13.30	6.20	2.55		
Longview, 110....(Stevens)	....	3.75	2.30		
Plain Dealer, 113 (Schaefer)	....	....	2.60		

Time—1:54 2-5. Duchess, Fire Boy, Araucid and Levozant also ran.

Weather clear; track good.

MI VIDA CAPTURES CAMPFIRE HANDICAP

Laverne Fator Rides Favorite to Easy Victory in Feature at Belmont Park.

GERARD IS BARELY SECOND

Beats Snobbish by a Head—Wee Burn Takes Blue Point—Only One Horse Scratched.

Fleet of foot, glossy of coat and gleaming in the bright sunlight was Mi Vida, three-year-old colt by Leonardo 2d out of The Gleamer, as he flashed between the black filly Snobbish and the bay colt Tara's Hall to come on and win the Campfire Handicap, feature at Belmont Park yesterday afternoon.

It was any horse's race as the field rounded the last turn well bunched and with Mi Vida, which is owned by Thomas M. Cassidy, behind the leaders. Laverne Fator was up and he saw his spot and went for it. Out of the press sped Mi Vida, distancing the flagging Snobbish and stepping down the stretch to win easily under a hand ride.

There were other things happening back with the trailers, for another horse and another jockey had ideas about who should win the race. The horse was G. D. Widener's bay colt Gerard and the jockey was Pony McAtee. McAtee made his move too late, and Gerard did not begin to come on until the eighth pole, but the son of Ambassador 4th and Crepuscle cut down the others when he started.

Beats Snobbish by Head

Fifth in a field of six, Gerard rushed on to be second, a head in front of Snobbish. But out there in front, three lengths in the van, taking things easy, was Mi Vida, which had won only one other race this season. He ran the seven furlongs in 1:25 4-5 with 112 pounds up, and earned $990 for his owner. The winner was the favorite in the betting and paid 3 to 2.

The weather was ideal for racing and produced the rather remarkable record of only one scratch in the six races. Coming after several days of rain, this card of excellent racing was welcomed by players and trainers alike.

Sun Forward, J. P. Smith's entry in the Blue Point, was the lone horse scratched, and but for an accident the day would have been without any scratches. Sun Forward was injured in his stall when he jammed his nose against a sharp projection and inflicted a gash several inches long. While the wound was not serious, fear of infection caused his withdrawals. It was infection developing from a slight wound that caused the withdrawal of Reigh Count from the Belmont Stakes.

Blue Point Thrilling.

The Blue Point was a thrilling race without Sun Forward and was won by a nose in a mad dash for the wire by William Ziegler Jr.'s bay colt, Wee Burn. This horse raced down the stretch head and head and nose and nose with William Martin's Balko, while the spectators danced in excitement. A nose ahead at the end of the mile course gave Wee Burn the victory.

He came from behind after the early pace had been made by Balko and the Rosedale Stable's Caroler. Caroler got third a length and a half behind Balko. Wee Burn hadn't won a race since coming out this season and paid the fat odds of 10 to 1 for getting down in front yesterday.

A. W. Wentzel's Bystander was the favorite, getting a heavy play and closing at 5 to 2. He was outrun and finished fifth. Away with the leaders at the start he dropped back behind the pacemakers and was never better than fourth.

Another favorite failed in the fifth race which was captured by Athel, C. L. Carroll's bay gelding, which was making its first start since Bowie. Fair Man, owned by the Saraspa Stable, was the favorite but wasn't in the money. Athel showed a nice performance, making all the pace for the mile and two furlongs and winning by a couple of lengths. William Martin's Festic was second and E. M. Byers's Social Mug third. The time was 2:05 3-5.

Connaught Results.

By The Associated Press.

FIRST RACE—Purse $800; claiming; three-year-olds and upward; five and a half furlongs.

Farceur, 104.....(Falls)	13.40	8.75	3.20		
The Code, 112....(Fishman)	....	2.85	2.75		
Column, 109.....(Lowe)	....	....	11.00		

Time—1:08. Conde, *Ethelred, Jedburgh Abbey, Age of Reason, *Fast Wind, Hawthorn, Whirlsicles, *Little Romper and Jacobean also ran.

SECOND RACE—Purse $500; claiming; three-year-olds and upward; five and a half furlongs.

Blue Rose, 94.....(Silas)	71.30	20.85	12.65		
Bluemont, 109.....(Brown)	....	9.40	6.70		
*Magnus, 100.....(McGuire)	....	....	6.50		

Time—1:08 2-5. Pole Star, Despite, Mountaineer, *Red Hill, *Math, Verbena, Patsy McDonald, Northwoods and Silverwire also ran.

* Field.

THIRD RACE—Purse $800; claiming; three-year-olds and upward; five and a half furlongs.

Jane Rinehart, 110.(Fishman)	26.00	7.10	2.80		
Glacial, 108.....(Smith)	....	3.10	2.35		
Showery, 113.....(Rails)	....	....	2.50		

Time—1:01 1-5. Stern Chaser, Emile F., Green Fire and Bolt of Thunder also ran.

FOUR

Rousing Welcome Is Given to Hagen on His Return Here

HAGEN COMES HOME TO GOLFERS' CHEERS

Winner of British Open Is Greeted at Pier and Honored at City Hall.

TELLS OF IRISH TROUBLE

Says He Rebelled at "Strong Arm Methods" of Trying to Force Him to Play.

By WILLIAM D. RICHARDSON.

Walter Hagen, golf's Prince of Par, came home yesterday bringing with him a replica of the British Open championship cup.

A passenger on the Mauretania, the man whose spectacular victory at Sandwich only a few weeks ago won back the esteem of a nation whose back he had rubbed the wrong way by calling its professionals "lazy," was accorded a welcome second only to that received by Bobby Jones when he returned as a winner of the same title two years ago.

It lacked the scope of the Jones reception, but allowance must be made for the fact that Hagen's ship docked early in the morning, whereas Bobby's came up the bay in the afternoon. Furthermore, Bobby had a whole trainload of fiery Georgians to welcome him, while Hagen's rooters were all prosaic New Yorkers, most of them his fellow-members at the Westchester Biltmore Country Club, who have seen many big ships warped into the wharfs that line the North River.

Band There to Meet Him.

Don't be misled into believing that Walter's welcome was not a bang-up affair. It was, even to the extent of the attendance of the hard-working Street Cleaners' Band and a police escort through the crowded streets to the Biltmore and thence down to the City Hall and back out to the Westchester Biltmore Country Club, where he was guest of honor at a stag dinner tendered by John McEntee Bowman last night.

That 10 o'clock landing put Hagen at a disadvantage compared with Jones, who had the Macom meet him at Quarantine to whisk him to the Battery from where he was escorted up a Broadway showered by ticker-tape right into the City Hall where he was officially welcomed by Mayor Walker. Walter had to wait until 2:30 o'clock in the afternoon for his welcome, that being the only time that Mayor Walker had open for welcomes on his calendar yesterday.

As the big ship berthed, a few hundred members of the Westchester Biltmore Club, among them L. G. Spindler, chairman of the Welcome Home committee; M. Roy Jackson, Joseph F. Haggerty, James H. Turner, Charles C. Wright and William Jackson, representatives of the golfing profession, Gene Sarazen, Johnny Farrell, Maurice McCarthy, and John R. Inglis, President of the Metropolitan P. G. A., and others, all carrying "Welcome Walter Hagen Home" legends, were on hand despite the unseemly hour.

Held Up by Photographers.

It was some time before Hagen put in his appearance, due to the fact that he was cornered by the photographers, but when he did it was the signal for the band to strike up Yankee Doodle, putting everything it had into it.

Then it suddenly occurred to some one that Archie Compston and Audrey Boomer, who were passengers on the same ship, had been overlooked and left to the mercies of the customs men. Few, if any, of the customs men had ever heard of Boomer or Compston, despite the fact that it was Compston who beat Walter 18 up and 17 to play in a special match and thus goaded him into making the celebrated comeback at Sandwich.

Always a step or so in the lead, due to efficient management on the part of his advisor, Bob Harlow, who hired a private detective to see that Walter didn't get "in Dutch" in England by failing to be on time for the Compston match as happened when he played Abe Mitchell one year, Hagen initiated a brand new idea. Having been misquoted so frequently in the past and knowing that the press would be interested in the Irish question, Hagen had prepared a statement concerning that episode which was printed aboard ship, signed, attested and handed out to all who happened to be interested.

Says Irish Applied Pressure.

"I was almost ready to fulfill my promise to play in the Irish open," said Walter, "when they began trying methods which, in this country, are known as 'strong-arm.' I didn't like the idea of being told that if I didn't do this and that, such and such would happen, and so I didn't go. The facts of the case are these: "Shortly after arriving in England I entered for the Irish open at Newcastle, but after doing so much traveling on the Continent I did not feel like playing and so advised the Irish Golf Union. As my exhibition match in Dublin had been arranged conditional upon my playing in the open, I advised Alan Kidd, Secretary of the union, that if by playing the exhibition match I would be considered obligated to play in the championship, I wished to withdraw from both engagements. I was urged to play in Dublin even if I could not play in the open and did so.

"Upon my return to London I was informed that I was expected to play at Newcastle and told that my Dublin match had been arranged with that proviso. I cabled that it would be impossible and sent back the money I had received for playing in the exhibition, asking the union to give it to any Irish charity it saw fit. For some reason this money was returned to me.

"Right up to the last minute I was undecided and with different methods I might have gone to Newcastle, although I was pretty well fed up with golf, having played in England, France, Germany, Austria and Switzerland, all in five weeks' time, and spending practically all my nights on trains."

Hagenlacher Conquers Two.

Eric Hagenlacher was victorious in exhibition billiard matches against two opponents at Lawlor Brothers' Manhattan Academy yesterday. In the afternoon he defeated E. Smith at 18.2 balkline, 258 to 7, and scored 100 against 0 for Smith at straight rail. At night Hagenlacher met D. Howe and defeated him at balkline, 200 to 18, and at straight rail, 100 to 56, in three innings.

Times Wide World Photo.

Walter Hagen Is Welcomed at City Hall by Mayor Walker.
In the Group, Left to Right, Are Johnny Farrell, Mayor Walker, Hagen and Gene Sarazen.

SEMI-FINAL GAINED BY WILD IN JERSEY

Defeats Compton and Wilson in State Amateur Title Play at Glen Ridge.

UPSON PUT OUT BY KNIGHT

Defending Champion Is Eliminated, 2 and 1—Reekie, Medalist, Withdraws From Tourney.

Special to The New York Times.

GLEN RIDGE, N. J., June 8.—Eddie Wild of Baltusrol today won his way to the semi-finals of the New Jersey State amateur golf championship for the seventh time. His eleventh bid for the title he never has held will be over the Glen Ridge Country Club course tomorrow morning and his opponent will be J. Wolcott Brown of Spring Lake.

Wild defeated Harry Compton of Suburban and L. A. Wilson of Upper Montclair. He was 5 up on the first eight holes against Wilson and played par golf after the turn. Wilson scored birdies on both the fifteenth and sixteenth, but Wild ran down a long putt to halve the sixteenth and end the match.

The sensation of the morning round was the elimination of the defending champion, Lauren Upson. Fred W. Knight, former North and South titleholder, put out Upson, 2 and 1. In the afternoon Knight lost to William E. Donahue of Crestmount, the Newark District champion. Bill Reekie, winner of the medal yesterday, withdrew.

Donahue's opponent in the other semi-final tomorrow will be Thomas B. Wootton of Atlantic City, who was runner-up to Upson last year.

Upson played good golf except on three holes on which he over-approached. He turned 1 down and became 2 down by taking three putts on the twelfth. A birdie on the fourteenth made Knight 3 up. The former Whitemarsh star drove out of bounds on both the next two holes but he registered a half on the fifteenth and ended the match by halving the seventeenth.

The cards:

Out—									
Upson	4	5	5	4	5	3	4	4	3—38
Knight	4	5	5	5	4	3	4	4	3—37
In—									
Upson	5	3	6	3	5	5	4	3	
Knight	5	3	5	3	4	5	5	3	

The summaries:

Champion Sixteen.

First Round—John Berrien, Upper Montclair, won from William M. Reekie, Upper Montclair by default; J. Wolcott Brown, Spring Lake, defeated Robert Lester, Baltusrol, 5 up; Lou A. Wilson, Upper Montclair, defeated W. P. Youngs, Springdale, 2 and 1; Edwin M. Wild, Baltusrol, defeated Harry Compton, Suburban, 4 and 2; Thomas B. Wootton, Atlantic City, defeated Anthony Appice, Greater Newark, 2 up; Edward G. F. Arnott, Upper Montclair, defeated Walter Jacobs, Hackamaxon, 3 and 2; William E. Donahue, Crestmont, defeated Robert N. Pryor, Shackamaxon, 3 and 2; Fred W. Knight, Atlantic City, defeated Lauren Upson, Englewood, 2 and 1.

Second Round—Brown defeated Berrien, 2 and 1; Wild defeated Wilson, 3 and 2; Wootton defeated Arnott, 4 and 3; Donahue defeated Knight, 1 up.

Second Sixteen.

First Round—G. B. Shaw, East Orange, won from Max B. Kaeding, Ridgewood, by default; L. F. McAtee, Greater Newark, defeated James Cook, Greater Newark, 4 and 2; Jack Sharkey, Teterboro, defeated Dr. Robert R. Buckner, Upper Montclair, 3 and 1; Thomas Mallon, Greater Newark, defeated Reginald Rollinson, Colonia, 4 and 2; Proctor Baker, Essex County, defeated J. D. MacAllum, Ridgewood, 1 up; Chester Clayton, Lakewood, defeated Jerome Oliver, Arcola, 3 and 2; J. E. Hale, Upper Montclair, defeated E. F. Thomas Jr., Ridgewood, 4 and 3; Marty Issler, Suburban, defeated Dudley P. Smith, Upper Montclair, 2 and 1.

Second Round—Shaw defeated McAtee, 1 up; Sharkey defeated Mallon, 5 and 3; Clayton defeated Baker, 3 and 1; Issler defeated Hale, 1 up.

Third Sixteen.

First Round—Coleman James, Baltusrol, defeated Philip C. Pointer, Upper Montclair, 1 up; Charles Stamler, Mountain Ridge, won from Ray Lambert, Trenton, by default; F. J. Beger, Shackamaxon, defeated W. R. Pond, Springdale, 3 and 2; L. D. Mowry Jr., Englewood, defeated J. F. Dacey, Greater Newark, 4 and 2; Edward Curtin, Greater Newark, defeated Schuyler Van Vechten, Baltusrol, 3 and 2; M. W. Vogel, Glen Ridge, won from Dr. F. A. Steele Jr., Canoebrook, by default; Dr. Raymond Dodd, Glen Ridge, defeated Dr. Edward A. Boller, Suburban, 2 and 1; Len Elliott, Greater Newark, won from R. B. Stuart, Montclair, by default.

Second Round—James defeated Stamler, 2 up; Beger defeated Mowry, 2 and 1; Curtain defeated Vogel, 2 and 1; Dodd defeated Elliott, 5 and 3.

Fourth Sixteen.

First Round—Harry Solomons, Asbury Park, defeated C. T. Chittick, Canoebrook, 2 up; P. Paul Anderson, Canoebrook, defeated F. J. Swigard, Suburban, 7 and 6; A. Hofstetter, Locust Grove, won from Ralph P. Shaw, Suburban, by default; A. L. Peirson Jr., Montclair, defeated Russell Lammerding, Suburban, 2 and 1; Jack Poinier, Upper Montclair, defeated William Barth, Greater Newark, 3 and 2; Ralph C. Powell, Canoebrook, defeated Dr. F. A. Maras, Shackamaxon, 3 and 2; Fred Meyer, Newwood, won from John Kidde, Montclair, by default; R. M. Hillas, Glen Ridge, defeated Thomas H. Muth, North Jersey, 5 and 4.

Second Round—Solomons defeated Solomons, 5 and 2; Peirson defeated Hofstetter, 5 and 4, Poinier defeated Powell, 7 and 6; Hillas won from Meyer by default.

Hagen's 17 One-Putt Greens And No 6s Explain Victory

A résumé of Hagen's golf in the British open championship at Sandwich gives a pretty good picture of what actually transpired and shows why Walter won the championship for the third time. He was off the fairway only three times during the four rounds; any mistake he made never cost him more than one stroke; he had no 6s in his card, and he finished with an average of fifteen strokes better than even 2s on the putting greens, having seventeen one-putt greens and only two three-putt greens. Hagen and Compston will team up in a special match against Farrell and Sarazen at the Westchester Biltmore Country Club at 2:30 this afternoon.

GEORGETTI CAPTURES MOTOR-PACED GRIND

Italian Rider Records 12th Triumph in 15 Starts Before 15,000 at the Velodrome.

Franco Georgetti, American champion, won the thirty-mile motor-paced whirl at the New York Velodrome last night before 15,000. It was the twelfth motor-paced victory for Georgetti in fifteen starts.

The summaries:

Half-Mile Handicap (amateur)—Won by M. Rossi, New York (30 yards); Lester McFarland, Spartan A. C. (60 yards), second; Joseph Viddetzk, Unione Sportiva Italiana (50 yards), third; Arthur Lane, Acme Wheelmen (35 yards), fourth; William Behrens, Bay View Wheelmen (85 yards), fifth. Time—:56 2-5.

One-Mile Match Race (professional)—Anthony Beckman, Secaucus, N. J., vs. Avanti Martinetti, Italy., won by Martinetti. First heat won by Martinetti. Time—2:44. Last eighth-mile—0:12 2-5. Second heat won by Martinetti. Time—3:08 1-5. Last eighth-mile—0:12.

Ten-Mile Motor Paced Race (Professional)—Franz Deulberg, Germany, paced by Charlie Stein, Boston, Mass.; Harry Horan, Plainfield, N. J., paced by Thomas Grimm, Newark, N. J.; Francis Deroydt, Belgium, paced by Jean Antenucci, Italy; Andre Jubi, France, paced by William Zipf, Newark, N. J. Won by Horan, Deulberg, second; Deroydt, third; Jubi, fourth. Time—

Two-Mile Class A (Amateur)—Won by Tullo Gelano, Acme Wheelmen; Fred Elder, Acme Wheelmen, second; Edward Ammann, Century Road Club of America, third; eGorge Cameron Jr., New York City, fourth; Thomas Scelta, Italian-American Club, fifth. Time—3:54 4-5.

One-Mile Consolation Class B (Amateur)—Won by Lester McFarland, Spartan A. C.; Joseph Devito, Unione Sportiva Italiana, second; Sandy Simonetti, Unione Sportiva Italiana, third; Mickey Asarisi, Unione Sportiva Italiana, fourth. Time—1:56 3-5.

One-Mile Match Race (Professional)—William Fenn, East Orange, N. J., vs. Jimmie Walthour Jr., New York City. Won by Walthour. First heat—Won by Walthour. Time—3:46; last eighth mile, 0:12 3-5. Second heat—Won by Fenn. Time—3:44 4-5; last eighth mile, 0:13. Third heat—Won by Walthour. Time—3:49 2-5; last eighth mile, 0:12 3-5.

Thirty-Mile Motor-Paced Race (Professional)—Lawrence Gaffney, Brooklyn, paced by Clarence Carman, Jamaic, L. I.; Vincent Madonna, Italy, paced by William Zipf, Newark; George Chapman, Newark, paced by Otto Miller, Brooklyn; Victor Hopkins, Davenport, Iowa, paced by Jean Antenucci, Italy; Francesco Zucchetti, Italy, paced by James Hunter, Newark; Franco Georgetti, Italy, paced by Charlie Stein, Boston. Won by Georgetti, Zucchetti second. Chapman third, Hopkins fourth, Gaffney fifth, Madonna sixth. Time—44:48 1-5.

GIRL DEFEATS SISTER FOR TITLE ON LINKS

Miss Cecil Smith Is Victor, 4-2, in Championship Match in Ontario.

SANDWICH, Ont., June 8 (AP).—Miss Cecil Smith, younger of two sisters who gave up tennis four years ago to play golf was crowned queen of women golfers in Ontario on a rain-swept course here this afternoon. The nineteen-year-old girl defeated her sister Maud, four up and two to go.

Despite a steady downpour from first tee to sixteenth green, where the match ended, the Toronto Golf Club girls played splendidly. Cecil won because she was naturally the longer hitter, both off tee and through the green, while her approaches were a little more accurate.

The game ended when Maud got into a trap with a long drive on the 16 pitched out short, rolled far over the pin and failed to get down in four. Cecil was four feet from the hole in two and Maud conceded hole and match.

WOOLWORTH GAINS GOLF SEMI-FINAL

Defeats Sheldon 8 and 6 After Topping Anderson 2 and 1 in Westchester Tourney.

BRODBECK IS ELIMINATED

Medalist Vanquished by Loeb, 3 and 2—Cooke Conquers Jones 2 Up and 1 to Play.

Special to The New York Times.

SCARBORO-ON-HUDSON, N. Y., June 8.—With two victories to his credit in the opening match-play rounds, R. W. Woolworth of Mount Kisco, defending champion, got away to an imposing start in the Westchester County amateur golf championship over the Sleepy Hollow Country Club course here today.

Woolworth first disposed of the veteran John G. Anderson of the Winged Foot Club, former French amateur champion, by 2 and 1. After being one down at the eleventh he pulled a successful four-hole rally.

In the afternoon Woolworth gained the semi-final by eliminating C. F. Sheldon of Siwanoy by 8 and 6, scoring eleven holes in par and the twelfth, which ended the match, with a birdie.

Woolworth faces C. M. Loeb Jr. of the Century Club tomorrow, while Chauncey Cooke of Sleepy Hollow will meet George Brush of Westchester Biltmore.

Loeb was responsible for one of the surprises of the day in defeating the medalist, A. Brodbeck of Westchester Biltmore, by 3 and 2.

Cooke, who has not yet applied for a handicap in the metropolitan district rating, scored against Richard A. Jones Jr. of Westchester Hills, former national semi-finalist, by 2 up and 1 to play.

The cards of the players gaining the semi-finals:

Loeb and Brodbeck:

Out—									
Loeb	4	4	4	5	5	4	4	5	5—40
Broderick	5	5	6	4	5	4	5	3	5—41
In—									
Loeb	4	5	4	5	5	4	5		
Broderick	4	5	5	6	5	5	4		

Loeb, 3 and 2.

Woolworth and Sheldon:

Out—									
Woolworth	4	4	4	4	4	3	4	4	5—36
Sheldon	5	4	5	5	4	3	4	5	6—41
In—									
Woolworth	3	5	3						
Sheldon	4	6	4						

Woolworth, 8 and 6.

Jones and Cooke:

Out—									
Cooke	4	4	5	4	4	3	4	6	5—39
Jones	4	5	4	5	5	3	5	6	6—42
In—									
Cooke	3	6	5	6	5	4	4	2	
Jones	4	5	4	5	4	6	5	3	

Cooke, 2 and 1.

Brush and Starring:

Out—									
Brush	5	5	4	5	5	3	4	5	6—42
Starring	5	5	4	5	5	4	5	6	5—44
In—									
Brush	5	5	5	5	3	5	5	2	
Starring	4	5	5	4	3	6	5	3	

Brush, 2 and 1.

The summaries:

CHAMPIONSHIP DIVISION.

FIRST ROUND.

Al Brodbeck, Westchester Biltmore, defeated George Bomann, Mount Kisco, 2 up; C. M. Loeb Jr., Century, defeated Kenneth Reed, Scarsdale, 2 and 1; Duke Wecksworth, Mount Kisco, defeated John Anderson, Winged Foot, 2 and 1; C. F. Sheldon, Siwanoy, defeated J. M. Kingsley, Rockwood Hall, 2 and 1; Chauncey Cooke, Sleepy Hollow, defeated J. C. McDonald, Sleepy Hollow, 3 and 2; Dick Jones, Westchester Hills, defeated F. B. Geddes, Scarsdale, 7 and 5; George Brush, Westchester Hills, defeated Donald Bomann, Mount Kisco, 4 and 3; Mason Starring, Sleepy Hollow, defeated Sanford Skinner, Westchester Biltmore, 8 and 7.

SECOND ROUND.

Loeb defeated Brodbeck, 3 and 2; Woolworth defeated Sheldon, 8 and 6; Cooke defeated Jones, 2 and 1; Brush defeated Starring, 2 and 1.

SECOND SIXTEEN—FIRST ROUND.

W. C. Kudder, Westchester Biltmore, won from A. C. Whitman, Tamarack, by default; Donald Hendey, Westchester Hills, won from Stanley Hall, Westchester Biltmore by default; M. K. Waters, Ardsley, defeated H. Hallsell, Sleepy Hollow, 3 and 1; E. E. Sturges, Scarsdale, defeated J. G. McMahon, Sleepy Hollow, 6 and 4; W. H. Gurney, Pelham, won from A. W. Haig, Westchester Hills, by default; J. O. Bickmore, Ardsley, won from F. H. Brown, Scarsdale, by default; Victor Carlson, Siwanoy, defeated Donald Carr, Mount Kisco, 4 and 3; T. G. Tracey, Sedney Farrar, defeated E. L. Larken, Grassy Sprain, up.

SECOND ROUND.

Hendey won from Kudder by default; Waters defeated Sturges, 2 and 1; Gurney defeated Bickmore, 4 and 3; Tracey defeated Carlson, 4 and 3.

THIRD SIXTEEN—FIRST ROUND.

W. S. Blizzard, Westchester Biltmore, won from J. S. Whitham, Tamarack, by default; George A. Walker, Scarsdale, won from C. R. Black, Siwanoy, by default; Glen Acheson, Ardsley, defeated H. E. Sommes, Briar Hills, 4 and 3; J. W. Sanford, Mount Kisco, defeated R. S. Erskin, Scarsdale, 7 and 6; H. R. Shaw, Rockwood Hall, defeated Mansbell Green, Bedford, 4 ups; A. Ellis, Tamarack, defeated Arthur Johnson, Leewood, 3 and 2; A. R. Chalmers, Scarsdale, defeated W. F. Eastwell, Westchester Biltmore, 2 up; H. W. Howe Jr., Mount Kisco, won from H. W. Boettger, Sleepy Hollow, by default.

SECOND ROUND.

Walker won from Blizzard by default; Sanford defeated Acheson, 1 up (19 holes); Shaw defeated Ellis, 3 and 2; Chalmers defeated Howe, 1 up (19 holes).

NEW YORK REACHES GRISCOM CUP FINAL

Eliminates Boston Women Golfers by 12 to 3—Will Oppose Philadelphia Today.

MISS COLLETT IS VICTOR

Defeats Mrs. Baker, 5 and 3, While Miss Orcutt Conquers Miss Payson by Same Score.

Special to The New York Times.

MONTCLAIR, N. J., June 8.—The New York contingent of women golfers today eliminated the Boston women from the competition for the Griscom Cup, 12 matches to 3. The triumph qualified the New Yorkers to play the Philadelphia team in the final matches for the trophy tomorrow.

The three New Yorkers defeated were Mrs. Courtland Smith, Mrs. Thomas Hucknall and Mrs. Walter MacGowan.

The metropolitan delegation got off to a fine start when the three leading stars turned in victories. Miss Maureen Orcutt defeated Miss Helen Payson, 5 and 3. Miss Glenna Collett beat Mrs. E. F. Baker, 5 and 3, and Mrs. Norman Toerge conquered Miss Ruth Batchelder, 1 up.

Mrs. N. D. Belcher was first to win for Boston. She went around with Mrs. Smith and defeated her, 2 up. The other Boston victories were Miss Harriet Ellison's over Mrs. Hucknall, 2 and 1, and Mrs. W. J. Holman's over Mrs. Walter MacGowan, 3 and 1.

The summaries:

Miss Maureen Orcott, New York, defeated Miss Helen Payson, 5 and 3; Miss Glenna Collett, New York, defeated Mrs. E. H. Baker Jr., 5 and 3; Mrs. Norman K. Toerge, New York, defeated Miss Ruth Batchelder, 1 up, 21 holes; Mrs. D. Belcher, Boston, defeated Mrs. Courtland Smith, 2 up; Miss Beatrice Gottlieb, New York, defeated Mrs. H. R. Watson, 3 and 2; Miss Marie Jenney, New York, defeated Miss Margaret Curtis, 3 and 1; Miss Martha Parker, New York, defeated Mrs. R. M. Gardiner, 2 and 1; Miss Jane Brooks, New York, defeated Mrs. W. Quimby, 3 and 2; Miss Harriet Ellison, Boston, defeated Mrs. Thomas Hucknall, 2 and 1; Mrs. W. J. Hainan, Boston, defeated Mrs. W. MacGowan, 3 and 2; Mrs. Edward Stevens, New York, defeated Miss Eleanor Sutton, 3 and 1; Mrs. J. J. Thompson, New York, defeated Miss Virginia Kenworthy, 2 up; Mrs. John Lapham, New York, defeated Mrs. F. A. Stanwood, 1 up; Mrs. E. N. Hodges, New York, defeated Mrs. R. Kimball, 5 and 4; Mrs. R. F. Decker, New York, defeated Mrs. E. T. Sayward, 6 and 5.

8,000 SEE POLO WIN MAIN BOUT AT NEWARK

Sherman Knocked Down Nine Times—Blake and Schupak Are Other Victors.

Freddie Polo, Bloomfield (N. J.) southpaw fighter, battered Joe Sherman of Newark all about the ring to win the decision in the main ten-round fight at the Newark Velodrome last night. Sherman floored Polo in the first round, but there was no count. Sherman went down for nine in the fifth round and was floored eight times in the ninth round, each time for nine. Sherman weighed 154½, Polo 152½.

A crowd of 8,283, the largest to see an outdoor fight in Jersey at popular prices in many years, paid $6,198 to see the bout.

Jackie Horner lost the decision to Tommy Blake of Newark in a ten-rounder and Jackie Schupack of Paterson stopped Tony Karakas of New York in the fifth round of another scheduled ten-rounder.

SUGGS OUTPOINTS RYAN.

Steve Brodie Wins in Foul From Jack Barr—Other Results.

ERIE, Pa., June 8 (AP).—Chick Suggs of New Bedford, Mass., defeated Johnny Ryan of Erie in a ten-round bout here tonight and Steve Brodie of Buffalo won on a foul in the second round from Jack Barr of Pittsburgh.

Johnny Glynn of Buffalo received the decision over Frankie Van of Cleveland in a six-round bout. In another six-rounder Louis Severeo of Meadville, Pa., won the decision over Joey Smith of Buffalo.

Matsuyama Breaks Even.

Kinrey Matsuyama broke even in his exhibition matches at the Hoppe Academy last night. Playing three cushions against Harry Schuler, he was defeated, 30 to 19, in forty-two innings. At 18.2 balkline Matsuyama defeated George Cresswell, 300 to 50, in nine innings. The winner ran 99 and his rival 16.

VOIGT WINS TWICE OVER NASSAU LINKS

Tops Armstrong, 2 and 1, Then Vanquishes Hale, 4 and 3, in Long Island Amateur.

DRIGGS STOPS FULKERSON

Triumphs, 3 and 2, While McCarthy, Champion, Beats Kramer, 4 and 2—Held Trims White.

Special to The New York Times.

GLEN COVE, L. I., June 8.—There were no upsets in the first two rounds of match play here today at the Nassau Country Club in the Long Island Amateur Golf Championship Tournament, as four of the favorites advanced to the semi-final round.

They were the defending champion, Maurice McCarthy, Georgetown Sophomore, who represents Old Flatbush; Eddie Driggs of Cherry Valley and George Voigt of North Hills, North and South champions, who were tied yesterday for the medal; and Eddie Held, of Lakeville, former trans-Mississippi and National Public Links titleholder.

Driggs will play McCarthy tomorrow morning in one bracket while Voigt will meet Held in the other half.

Although none experienced much difficulty in progressing in the second round matches, Voigt received a bad scare in his first match play test which he won, 2 and 1. He was pitted against R. L. Armstrong of St. Albans and after breezing through the outgoing nine in par figures to be 5 up at the turn. Voigt just missed being overtaken and beaten on the incoming holes.

Voigt Defeats Hale, 4 and 3

Voigt fared better in the afternoon disposing of G. E. Hale of Salisbury, 4 and 3. McCarthy was given a run for his money by Jake Kramer of Brookville and after being even at the turn and one down at the eleventh reeled off five winning holes in a row to triumph, 4 and 2.

Driggs, the Princeton alumnus, met another former collegian in Neal Fulkerson, Fordham graduate, and although Fulkerson carried Driggs to the sixteenth, the latter won, 3 and 2. Held made short work of Gardiner White of Nassau, and aided by White's miserable putting, repulsed him, 6 and 5.

Voigt was none too certain of himself at the start of his match with Hale and the Salisbury player assumed the lead at the second hole. Voigt squared the watch at the third only to have Hale go ahead again when Voigt three-putted the fourth. Voigt settled down and won the next five holes.

The cards:

Out—									
Voigt	4	6	4	5	4	5	3	4	4—39
Hale	4	5	5	4	5	6	4	5	5—43
In—									
Voigt	5	4	5	4	3	4			
Hale	5	5	4	4	5	4			

McCarthy Conquers Kramer.

The long driving McCarthy found his ability to crash out long shots working like a boomerang. He was over the green on the first and over the green on the third, Kramer taking both holes. The champion got one back with a 25-foot putt on the sixth and recovered a second hole with a par four even though he was in the rough with his drive and hit the fence with his second. A fine chip and putt enabled him to win the hole. Kramer went ahead on the tenth, but McCarthy won five in a row from the twelfth.

The cards:

Out—									
McCarthy	4	5	5	4	4	4	3	4	4—37
Kramer	3	5	4	4	5	5	4	5	5—36
In—									
McCarthy	4	5	4	4	4	4	4		
Kramer	4	4	5	5	5	5	5		

In his match with Fulkerson, Driggs was three up at the turn. Fulkerson won the tenth and Driggs captured the fifteenth to bring his advantage back to three up again. Driggs was dormie three at the end of the fifteenth and they divided the sixteenth to give Driggs the match.

The cards:

Out—									
Driggs	4	4	4	4	5	3	5	5	3—36
Fulkerson	4	5	4	5	5	3	5	4	4—40
In—									
Driggs	4	4	4	3	5	5			
Fulkerson	5	4	4	4	3	6	5		

White's defeat was attributed solely to his putting. Held was playing excellently and White's work off the tee and outside of the greens was good.

The cards:

Out—									
Held	4	5	4	5	4	5	3	4	4—38
White	4	6	4	4	4	5	4	5	5—42
In—									
Held	4	4	4	4					
White	4	4	5	5					

The summaries:

CHAMPIONSHIP DIVISION, FIRST ROUND

George Voigt, North Hills, defeated R. L. Armstrong, St. Albans, 2 and 1; G. E. Hale, Salisbury, defeated Grant A. Peacock, 4 up; Gardiner M. White, Nassau, defeated Oliver F. Wells Jr., Dering Harbor, 3 and 2; Eddie Held, Lakeville, defeated M. J. Stuart, Salisbury, 4 and 3; Maurice J. McCarthy Jr., Old Flatbush, defeated C. A. MacGuire, Huntington, 6 and 5; J. F. Kramer, Brookville, defeated Mark Flanagan, North Fork, 4 and 3; W. Neal Fulkerson, Cherry Valley, defeated Hunt Dickinson, Nassau, 4 and 2; E. H. Driggs Jr., Cherry Valley, defeated S. G. Rossell, Salisbury, 9 and 8.

SECOND ROUND.

Voigt defeated Hale, 4 and 3; Held defeated White, 6 and 5; McCarthy defeated Kramer, 3 and 2; Driggs defeated Fulkerson, 3 and 2.

BEATEN EIGHT, FIRST SIXTEEN.

C. A. MacGuire, Huntington, won from Mark Flanagan, North Fork, by default; S. G. Rossell, Salisbury, defeated Hunt Dickinson, Nassau, 1 up (19 holes); R. L. Armstrong, St. Albans, won from Grant A. Peacock, Cherry Valley, by default; M. J. Stuart, Salisbury, defeated Oliver F. Wells Jr., Dering Harbor, 4 and 3.

WILLIAMS NETMEN ELECT.

Dick Wolff, New England College Titleholder, as Captain.

Special to The New York Times.

WILLIAMSTOWN, Mass., June 8.—Harry P. Wolff of Montclair, N. J., who holds the New England intercollegiate singles championship, was elected captain of the Williams tennis team today. His work has aided materially in the success of the purple in the sport for three years. He played No. 1 this past season.

Hoppe Increases Lead.

Willie Hoppe strengthened his lead over Andrew St. Jean yesterday in their handicap three-cushion billiards exhibition at the Strand Billiard Academy, taking both blocks played. Hoppe's score now is 500 to 317 for St. Jean. In the afternoon session Hoppe won, 50 to 37, and at night he triumphed, 50 to 23.

Other News of Sports On Next Two Pages

NETTLETON SHOES

NETTLETON QUALITY at $12.50

Here, for the first time, is the well known Buckminster last at a price that opens the way to thousands who have not yet sampled its charms. It is a favorite shoe with well dressed New Yorkers + + dignified, well-balanced, unmarred by affectations of stitching or contour. At $12.50, we consider it one of the best buys we have ever offered in our stores. Other Nettleton Shoes up to $18.

Weber and Heilbroner

CLOTHES	SHOES · HABERDASHERY · HATS	
24th and Broadway	30 Broad	Nassau and John
34th and Broadway	Nassau and Spruce	10 Cor'dt—179 Broadway
57th and Broadway	42nd and Madison	381 Fulton Street—Brooklyn

Shoes at above stores

SNUGTEX knickers, handsome...pure wool specially priced $6.50

After each lusty swing, shirt tails edge up toward the trouser tops and must be promptly disciplined. That's why you'll appreciate Snugtex—a clever device sewed in the waistband of our $6.50 wool knickers—it keeps the shirt snugly in place and greatly improves your appearance on the links.

These $6.50 Snugtex wool knickers will star in any company—handsome effects in plaids, herringbones and mottled designs. Roomily cut, well tailored, durable. Other Snugtex wool knickers, $7.50 to $12.50.

Weber and Heilbroner

CLOTHES · SHOES · HABERDASHERY · HATS

*341 Broadway	*34th and Broadway	Nassau and Spruce
345 Broadway	*57th and Broadway	*10 Cor'dt—179 B'way
*9th and Broadway	*42nd and Madison	*30 Broad
*14th and Broadway	7 Wall Street	*Nassau and John

BROOKLYN: *(Clothing at these stores) NEWARK:
*381 Fulton St., Borough Hall *800 Broad Street

Boats and Accessories.

FOR SALE—42-foot power cruiser, first-class condition, twin speedway engines; fine accommodations, sleeping 7 to 10 in addition to crew; 2 bathrooms, shower, etc.; completely equipped, sacrifice for quick sale. Room 1404, 18 Broad St., Hanover 4402.

EXPRESS CRUISER, 60 ft. long, one-man control; 2 speedway motors, 30 miles hour; big bargain; $6,000. Fordham 9445.

IF SEEKING WORK I read the Help Wanted columns of The New York Times, where high grade employers—commercial and household—state their requirements.

Open Day
Today
Westchester Biltmore Country Club
Rye, N. Y.
EXHIBITION GOLF FOURSOME
18 hole match
WALTER HAGEN
three time winner British Open Championship
ARCHIE COMPSTON
noted British player
vs.
GENE SARAZEN *and* JOHNNY FARRELL
WEST COURSE—2:30 P.M.
Trains from Grand Central, N. Y., N. H. & H. Eastern Standard Time 11:00 A.M.; 11:20 A.M.; 12:11 P.M.; 12:24 P.M.
Westchester Biltmore buses meet all trains at Rye Station

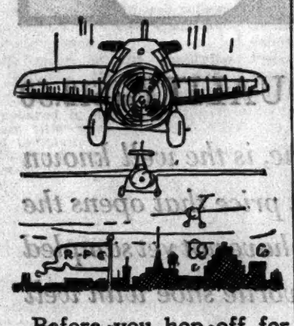

Before you hop off for the week-end are you sure you've got all you'll need?

Straw hat?
Lightweight topcoat?
Sport suit?
White flannels?
Linen knickers?
Pull-over sweater?
Golf hose?
Golf balls, clubs?
Tennis racket?

The necessary shirts, ties and shoes?

They don't come any better than ours, and we've the luggage to carry 'em in, too!

Strong for week-ends—

The "Wardrolette"—a wardrobe suit-case; fits under any Pullman seat, steamer berth, or on the running board of a motor car.

ROGERS PEET COMPANY

Broadway at Liberty | Broadway at Warren | Broadway at 13th St.
Herald Sq. at 35th St. | *"Six Convenient Corners"* | Fifth Ave. at 41st St.

Tremont at Bromfield
Boston, Massachusetts

There are enough men wearing PARIS GARTERS to elect the next President easily!

25¢ to $2

PARIS GARTERS
NO METAL CAN TOUCH YOU

Fernbrook Drumfire Captures Pony Title at Rye

ROSETTE FOR PONIES TO FERNBROOK FARM

Fernbrook Drumfire Is Judged Champion Under 14.2 Hands at Rye Horse Show.

CAPTAIN DOANE TAKES CUP

Wins Easily in Corinthian Class—Manville and Steers Score in Breeding Classes.

By HENRY R. ILSLEY.

Special to The New York Times.

RYE, N. Y., June 8.—Fernbrook Drumfire, the veteran pony owned by the Fernbrook Farm of George C. Haas, of Mount Kisco, N. Y., confirmed the notable victory he scored over the little roan mare Morning Glow on the first day of the show, when he went on this afternoon to be adjudged the champion saddle pony not exceeding 14.2 hands at the second day of the Thirty Fifth Annual Westchester County Horse Show in the ring at the Westchester Biltmore Country Club.

Bernard F. Gimbel's chestnut gelding, Captain Doan, which has been winning regularly, won easily in the Corienthian Class and his owner takes the trophy presented for the event for the season. The cup was won in 1922 and 1925 by John McE. Bowman, in 1923 by Owen Okefarm, in 1924 by Miss Sally Lancer, in 1926 by Shanarock Farm and last year by Vinthill Farm. It must be won three times for permanent possession.

Breeding Classes Interesting.

To no small number of the visitors at the exhibition the most interesting division of the three-day show was the breeding classes, which took up practically the entire morning session.

Major C. L. Scott, U. S. A., and Pierre Lorillard Jr. of Tuxedo Park made the awards, which included a number of handsome trophies. Among the latter were cups presented by the Jockey Club for foals of 1928 and they were taken by two half-breds shown by Troop K of the New York State Troopers, one by Cock o' the North and the other by Desmondale.

There was a great deal of rivalry in the breeding classes between H. E. Manville of Rolling Hill Farm, Thornwood, N. Y., and J. Rich Steers, the Port Chester breeder and sportsman. Between them they carried off a majority of the ribbons and trophies.

Lough Royal Gets Cup.

The Warfield Farms, however, took the Jockey Club Cup for stallions, mares or geldings sired by Jockey Club Breeding Bureau or United States Remount stallions, with the big chestnut gelding Lough Royal, by Lough Swillie.

Cock o' the North, standing locally, naturally was responsible for many of the prize winers. He sired the winner of the half-bred two-year-olds, the brown gelding Fire Cracker, shown by Mrs. J. G. Deremer of Greenwich.

The big black mare Nubian Princess was the picture mare among the thoroughbred brood mares, but she was too much on the saddle type to suit the judges and the blue went to J. Rich Steers's chestnut mare Nanin, by Danger Rock out of Nanett Flack.

James Butler sires were responsible for the ribbon winners in the class for thoroughbred foals of 1928. The blue went to the brown filly Jingle Jangle shown by J. Rich Steers. She is by the Speedy Spur out of Rimple. The red went to an unnamed colt by Vulcain out of Gold Button, shown by H. E. Manville. Both of these mares now have been bred to that other Butler flash, Sting.

Best of the thoroughbred yearlings was H. E. Manville's Hic, by Vulcain out of Briar Sweet II.

The awards:

Foals of 1928, Sired by Jockey Club Breeding Bureau Stallions; Shown in Hand—First, Troop K, N. Y. State Troopers' b. c. Keith; second, Troop K, N. Y. State Troopers' b. f. Kidish.

Yearlings Sired by Jockey Club Breeding Bureau Stallions; Shown in Hand—First, J. Rich Steers's b. f. Coming Over; second, H. E. Manville's b. c. Rolling Hill Quality; third, Troop K, N. Y. State Troopers' b. f. Kitty Cat.

Half Bred Yearlings Sired by Thoroughbred Stallions; Shown in Hand—First, H. E. Manville's b. c. Rolling Hill Quality; second, Troop K, N. Y. State Troopers' b. f. Kitty Cat; third, Troop K, N. Y. State Troopers' b. f. Kitten.

Half Bred Two-Year-Olds; Type That Federal Government is Encouraging Farmers and Horse Breeders to Produce—First, Mrs. J. G. Deremer's br. g. Fire Cracker; second, Warfield Farm's b. f. Kiss; third, Robert Beck's b. m. Halle.

Half Bred Foals Sired by Thoroughbred Stallions—First, H. E. Manville's unnamed br. second, Troop K, N. Y. State Troopers' b. f. Keith; third, Troop K, N. Y. State Troopers' b. f. Kidish.

Thoroughbred Brood Mares—First, J. Rich Steer's ch. m. Nanie; second, J. Rich Steer's ch. m. Crepe De Chine; third J. Rich Steer's ch. m. Manila.

Thoroughbred Foals of 1928—First, J. Rich Steer's br. f. Jingle-Jangle; second, H. E. Manvel's unnamed b. c.

Thoroughbred Yearlings—First, H. E. Manville's b. g. Hic; second, J. Rich Steer's b. f. Coming Over; third, J. Rich Steer's br. f. Rimskin.

Mares, Not Thoroughbred, Suitable to Produce Hunters—First, Herbert F. Robertson's gr. m. Silverwings; second, Miss Nancy M. Foulke's ch. m. Gay Times; third, H. J. Fisher's b. m. Larkspur.

Mares, Not Thoroughbred, Shown With Two or More of Their Produce—First, H. E. Manville's gr. m. Rolling Hill Wild Rose. (Only one entry).

Thoroughbred Mares, Shown With Two or More of Their Get—First, J. Rich Steer's br. (Only one entry). Walking

Thoroughbred Brood Mares, Three-year-olds or Over, Judged on Suitability to Produce Hunters—First, H. E. Manville's b. m. Gold Button; second, J. Rich Steer's ch. m. Manila; third, Shanarock Farm's ch. m. Imp. Shinto.

First Prize Winners of Classes 2 and 3—First, J. Rich Steers's br. f. Jingle-Jingle; second, Troop K, N. Y. State Troopers' b. c. Keith.

First Prize Winners of Classes 1 and 10—First, H. E. Manville's b. g. Hic; second, J. R. Steer's b. f. Coming Over.

First Prize Winners of Classes 4 and 11—First, Mrs. J. G. Deremer's br. g. Firecracker. (Only one entry).

First Prize Winners of Classes 12 and 13—First, H. E. Manville's b. m. Gold Button; second, H. F. Robertson's gr. m. Silverwings.

Half-Bred Foals of 1924 Sired by Thoroughbred Stallions; Shown Under Saddle—First, H. J. Fisher's b. m. Larkspur by Cock o' The North; second, Robert Beck's b. g. Tolnalon, by Meddler, jr.; third, Warfield Farm's b. g. Double Eagle, by Kantkost.

Half-Bred Foals of 1925 Sired by Thoroughbred Stallions; Shown Under Saddle—First, H. E. Manville's ch. f. Rolling Hill Rose, by Maintenant; second, Mrs. R. M. Moore's b. m., no name; third, Fernbrook Farm's ch. g. Farnbrook Blue Blazes, by Maintenant.

Jumping, Open to All—First, Miss Page Lewis's br. g. Cark Greatheart; second, Reginald Douglas's b. m. Alanne; third, Minot H. Pruyn's ch. g. Peter the Great.

Saddle Horses; Mares Over 14.2 Hands—First, Mrs. Richard J. Goodman's ch. m. Happy Choice; second, Charles F. Hubbs's ch. m. Just You; third, Miss Frances Farnsworth's br. m. Cynthia McDonald.

Horses Suitable to Become Hunters; Conformation, 75 Per Cent., Performance 25 Per Cent.—First, Warfield Farm's b. g. Broken Bow; second, J. McE. Bowman's unnamed ch. g.; third, Shanarock Farms ch. m. Lady Conna.

Foals of 1924, sired by a breeding bureau or Government remount stallions, shown under saddle—First, H. E. Manville's b. g. Rolling Mill Buddie; second, Warfield Farm's b. g. Doube Eagle; third, H. J. Fisher's b. m. Larkspur.

Corinthian Hunters, open to all, ridden by amateurs in hunt uniform—First, Bernard F. Gimbel's ch. g. Captain Doane; second, Shanarock Farm's b. g. Joker; third, Bernard F. Gimbel's b. g. No Foolin'.

Heavyweight Saddle Horses, over 14.2 hands, up to carrying 200 pounds—First, Mrs. R. Cleveland Hasting's blk. g. Black Satin; second, Mrs. Lewis C. Henry's ch. g. Model Man; third, J. McE. Bowman's ch. g. Dolphin.

Two Saddle Ponies, not over 14.2 hands, to be ridden by children not over 15 years of age—First, Fernbrook Farm's b. g. Fernbrook Onyx and Fernbrook Drumfire; second, Fernbrook Farm's b. m. Fernbrook Sally and William Boardman's b. m. Miss Polly Prim; third, Miss Miriam Hall's b. g. Goblin and Miss Barbara Hall's b. g. Delphinian.

Handy Hunters, open to all hunters and jumpers—First, Bernard F. Gimbel's br. g. St. Paul; second, Mrs. James J. Hewlett's b. m. Jinny's Sister; third, Herbert F. Robertson's gr. m. Silver Wings.

Saddle Horses, over 14.2 hands, ladies to ride cross saddle—First, Charles F. Hubbs's ch. m. Star Blossom; second, Mrs. R. Cleveland Hastings's blk. g. Black Satin; third, Miss Frances Farnsworth's Cynthia McDonald.

Champion Saddle Pony—First, Fernbrook Farm's b. g. Fernbrook Drumfire; reserve, C. F. Hubbs's roan g. Morning Glow.

Harness Ponies, not exceeding 14.2 hands; amateurs to drive—First, Mrs. Richard J. Goodman's br. g. Star Shoot; second, Mrs. Richard J. Goodman's blk. g. Trilloshot; third, Fernbrook Farm's b. m. Firelight.

Saddle Horses, geldings over 14.2 hands—First, Pennypack Valley Farm's gr. g. Tornado; second, Mrs. R. Cleveland Hastings's blk. g. Black Satin; third, Mr. and Mrs. Luther L. Blake's b. g. Magic Choice.

Jumping—First, Warfield Farm's b. g. Double Eagle; second, Tricolor Farm's b. g. Beggar Boy; third, Mrs. G. H. Townsend's br. g. East Wind.

Local Road Hacks, over 14.2 and not exceeding 15.1 hands—First, Apple Hill Farm's gr. g. Silver King; second, Dr. Walter R. Brundage's blk. m. Cleopatra; third, Miss Sally Downey's ch. m. Barbara.

Ponies Under Saddle, 12 and not Exceeding 13.2 Hands (ridden by children under 15 years of age)—First, Walken Farm's b. m. Fernbrook Sally; second, William Boardman's b. m. Miss Polly Prim; third, Miss Miriam Hall's b. g. Goblin.

Hurricanes Beat Eastcotts In English Polo Semi-Final

Wireless to THE NEW YORK TIMES.

LONDON, June 8.—Stephen Sandford's Hurricane polo team defeated E. W. Hopping's Eastcotts in the semi-final for the Roehampton Challenge Cup today, 7 to 6½. The Hurricanes had Desmond Miller instead of Wing Commander Wise at No. 3 and the Eastcotts had John Traill at back and M. D. Blair at No. 1. The Hurricanes therefore had to allow the Eastcotts 1½ goals on handicap.

GREAT BRITAIN WINS DAVIS CUP TIE, 3-0

Takes Singles When Froitzheim of German Team Sprains Ankle and Defaults.

Wireless to THE NEW YORK TIMES.

LONDON, June 8.—Great Britain defeated Germany in singles and doubles at Birmingham today and thus passed into the fourth round of the Davis Cup tourney. They will now meet either India or Italy in the semi-final of the European Zone.

There was a distinct flavor of good luck about Great Britain's victory.

Yesterday Hans Moldenhauer, the most promising of the younger German players, was handicapped by the wet, slow turf and today Otto Froitzheim, Germany's veteran, slipped when leading at two games to one in the first set and sprained his ankle.

He resumed play with the injured member in bandages and managed to contest the first set closely and win the next, but after that he unable to cover court thoroughly and J. C. Gregory, his opponent, improving after a poor start, managed to make pace too fast.

After the Englishman had won the third set easily Froitzheim limped off the court amid cheers for his pluck in playing at all. The score when he defaulted was 6—4, 4—6, 6—0 in the Briton's favor.

In the doubles which, followed, George Crole-Rees and C. G. Eames defeated D. Prenn and H. Kleinschroth in straight sets, 7—5, 6—4, 6—2. This gave the Britons three victories in as many matches, and although the two remaining singles very likely will be staged tomorrow they cannot affect the final result.

Holland Leads, 2 to 0.

THE HAGUE, Holland, June 8 (AP).—Holland captured the first two singles matches of its third round European zone Davis Cup tennis test today. Hans Timmer defeated Mateška of Austria, 7—5, 5—7, 6—0, 6—3, 6—4, and A. Diemer Kool of Holland beat Artens, Austria, 6—3, 4—6, 6—3, 3—6, 6—0.

MIDDLE STATES TEAM REACHES NET FINAL

To Meet New England Juniors Today for Intersectional Challenge Trophy.

NEW HAVEN, Conn., June 8 (AP).—The Middle States juniors' tennis team won the right to meet the New England juniors in the finals tomorrow for the Junior Intersectional Challenge Trophy at the New Haven Lawn Club, by virtue of defeating the Eastern Association Juniors, 5 to 4, today.

The last match of the doubles play decided the victory today when Elliott Loughlin and Joseph Case swept back Harold Blauer and Walter Thomas after losing the first set. The scores were 1—6, 8—6, 6—2.

The summaries:

Singles—William Haseltine, Landsdown High, Pa., Middle States, defeated Harold Blauer, Lawrence, L. I., Eastern Association, 6—7, 6—4, 6—3; Elliott Loughlin, Lansdown High, Pa., M. S., defeated Walter Thomas, Princeton University, Eastern Association, 7—5, 6—4; John Richardson, Curtis High, New York, Eastern Association, defeated William Condon, William Penn Charter School, Philadelphia, Middle States, 6—7, 9—6, 6—4; David Jones, Brooklyn Tech, Eastern Association, defeated Joseph Case, Lansdown High, Middle States, 6—2, 6—3; Franklin Kready, Franklin and Marshall Academy, Lancaster, Pa., Middle States, defeated Edwin Mendell, DeWitt Clinton High, New York, Eastern Association, 6—4, 6—7, 7—5; Stanley Harte, New York University, Eastern Association, defeated Harry Joslyn, Willmington, Del., High, Middle States, 7—5, 6—4.

Doubles—John Richardson and David Jones, Eastern Association, defeated William Haseltine and William Condon, Middle States, 6—1, 6—4; Franklin Kready and Harry Joslyn, Middle States, defeated Edwin Mandell and Howard Rose, of Columbia University, Eastern Association, 6—3, 4—6, 6—3; Elliott Loughlin and Joseph Case, Middle States, defeated Harold Blauer and Walter Thomas, Eastern Association, 1—6, 8—6, 6—2.

EQUESTRIAN TEAM ANNOUNCES PLANS

To Complete Training for Olympics at Hilversum, Cavalry Centre Near Amsterdam.

RESIDENT OFFERS COURSE

Grounds Being Specially Prepared—Outfit to Stay at Rye Until Sailing July 11.

Special to The New York Times.

RYE, N. Y., June 8.—Final plans for the United States Army team which will seek equestrian honors at the Olympic Games were revealed today. The outfit will sail on the Roosevelt July 11 and, on disembarking, will proceed to Hilversum, twenty-five kilometers from Amsterdam, to wind up its training.

At Hilversum, a training grounds placed at the disposal of the Americans by a resident of the town is being specially prepared, including the erection of the most approved type of jumps. Hilversum is the training centre for the Dutch cavalry, the cavalry school being nearby.

In the meantime, the members of the team and their mounts will continue in hard training at the Westchester Biltmore Country Club.

Failed to Win in 4 Olympics.

America has sent equestrian teams to four Olympic Games but has never won either the championship event or the Prix des Nations obstacle-jumping contest.

The 1924 team failed to place. Two horses went lame in the cross-country event and the team entered the other with only two horses. Teams must be named forty-eight hours before each contest and there may be no substitutions thereafter. The severity of the jumping test is indicated by the fact that the winner in 1924, a Swedish entry, won with three knockdowns.

The task of keeping the horses fit on shipboard will be a difficult one, but it is hoped to rig up some sort of a training wheel that will prove practical. Exercise of some nature will be almost imperative, since it will be necessary to let the horses down for a full week after their work here before embarking.

In its personnel the team seems as strong as any of its predecessors. Several members have had Olympic experience and others have engaged in international competition here and abroad.

Short to Lead Invasion.

Uncle Sam's invaders are headed by Brigadier General Walter C. Short as manager. General Short, founder of the cavalry school at Fort Riley, is a graduate of the French school and is considered the foremost horseman and authority in the United States service.

Major H. D. Chamberlain is a graduate of the French, Italian and American cavalry schools, having been an instructor in the later. He competed in the inter-allied games after the war, has taken part in numerous international competitions and has had much experience in competition on this side. He was in Italy during the 1924 Olympic games.

Major C. P. George has competed at Olympia in England and was a member of the 1924 team. He is a graduate of the American Cavalry School and has competed on this side for a number of years. Major Sloan Doak has been a member of two Olympic teams. He is a graduate of and a past instructor in the Cavalry School and has had long experience in international competition.

Roffe Graduate of Two Schools.

Captain A. W. Roffe is a graduate of the French and American schools. Captain F. L. Carr is a graduate of the French and American schools and was an instructor in the latter. He was a member of the 1924 team and has competed much on this side.

Captain W. S. Bradford is a graduate of the American and French schools and was a member of the international team the last two years in New York. He is a former instructor in the Cavalry School. Lieutenant E. Y. Argo is a graduate of the Cavalry School but has had little competitive experience.

Seventeen mounts make up the string that will be taken across. The work of gathering the horses has been going on since the first of the year.

There have been the customary vicissitudes of training, and a severe loss was that of a mare, the property of Victor Mather. She was one of the most promising of the string, but was lame when she arrived and has not improved, so will be left behind. Two others developed leg trouble; but this has cleared up and they are now jumping regularly.

Details of the horses that make up the string follow:

For Eastern Championship.

Misty Morn, ro. g., aged, by Gold Oak, half-bred, owned by Major Sloan Doak.

Caella, ch. m., 6, by Dr. Root Zella, thoroughbred, owned by F. L. Caillault; F. A.

Diplomat, br. g., aged, half-bred, owned by Lieut. J. W. Wofford, Cav.

Proctor, b. g., aged, English thoroughbred, owned by the Cavalry School.

Shorty Kromer, br. g., 6, by Sands of Time—Hermanex, thoroughbred, owned by the Cavalry School.

Verdun Belle, ch. m., 6, by Dr. Root, thoroughbred, owned by Capt. F. L. Carr.

Bones, ch. g., aged, half-bred, owned by J. H. Lapham.

Sharpshooter, ch. g., 6, by Meteorite, half-bred, owned by the Cavalry School.

Warren W., b. g., 9, by Colinet, thoroughbred, owned by the Cavalry School.

For Obstacle Jumping.

Jack Snipe, br. g., aged, French coach horse, owned by the Cavalry School.

Nigra, blk. m., aged, imported Irish mare, owned by the Cavalry School.

Joe Aishire, b. g., aged, by Rex McDonald, half-bred, owned by the Cavalry School.

Pink Warning, b. g., aged, by Walking John—Miss Possum, half-bred, owned by the Cavalry School.

Rocket, br. g., aged, half hackney, half thoroughbred, owned by R. K. Mellon.

Miss America, b. m., aged, by Young Tupelo, half-bred, owned by the Cavalry School.

Fairfax, ch. g., aged, part saddle horse, owned by Major J. R. Underwood, V. C.

George Williams, b. g., 8, by Cock of The Walk—Remount, bred mare, owned by the Cavalry School.

RIFLE ASPIRANTS PRACTICE.

Candidates for Jersey Team Visit Ranges at Seagirt.

Special to The New York Times.

SEAGIRT, N. J., June 8.—Candidates for places on the Jersey State Rifle Team, in command of Captain Arthur Esterly of Jersey City, practiced today on the State ranges. They will practice every week-end until Aug. 1, when the team will be selected for national competition.

With Captain Esterly today were Lieut. Col. John Malcolm, Passaic, team quartermaster, and the following candidates:

Captain Sigfried Roebling, Lieutenants Frank Hartleroad and Archibald Maddock; and Sergeants John Kendall and Warren Kimble, all of Trenton, and Privates Frank Jury and Michael Jury, both of Newark.

France Loses Olympic Hope As Martin, Runner, Is Hurt

PARIS, June 8 (AP).—Seraphin Martin, France's brightest hope for an Olympic victory in the track and field sports at Amsterdam, has suffered a strained tendon and may not be able to run next July. Coming on top of Dr. Otto Peltzer's breakdown in Germany recently, Martin's forced abstention would mark the disappearance from the 800-meters of two of the best Europeans at the distance, and the event, which had been looked forward to as likely to be one of the most interesting and severely disputed of the Olympics, will lose much of its interest.

CHURCH CUP MATCH LOST BY NEW YORK

Philadelphia, Defending Tennis Trophy, Wins by 6 to 3 on Brookline Courts.

WILLIAMS BEATS VAN RYN

Triumphs by 6-3, 6-4 and Scores in Doubles—Gilpin Conquers Feibleman.

Special to The New York Times.

BROOKLINE, Mass., June 8.—The Philadelphia Church Cup tennis team, inspired by some of the best tennis recently shown by Captain Dick Williams, and materially aided by two defaults, defeated New York, six matches to three, on the turf of the Longwood Cricket Club here today, thus qualifying for the final against Boston tomorrow.

The cup defenders gained an advantage before play opened when it was learned that Frank Shields, Number 6 man for New York, wasn't going to compete. Under the circumstances, when Philadelphia won four matches the issue was settled.

Williams set the pace for Philadelphia by routing John Van Ryn, the Princeton senior, in the first singles, and then, with Neil Sullivan, took the doubles in three sets against Van Ryn and Kenneth Appel, who won the last intercollegiate championship for Princeton.

Makes Very Few Errors.

Williams's victory over Van Ryn was engineered with marked finality. Seldom did he slip into error making. He fired for the lines with great accuracy throughout and volleyed for aces consistently. Van Ryn was outpaced from start to finish. The scores were 6—3, 6—4.

The other Philadelphia winners were: Sam Gilpin, who beat Edward W. Feibleman, former Harvard player, 6—2, 6—4; Neil Sullivan, who beat Percy Kynaston, 6—3, 6—3, 6—0, as well as Williams and Sullivan in the doubles.

William J. Kraft gathered a point for the Quakers through the default of Shields and he and Colborn gathered another when New York was unable to find a partner for Kynaston in the doubles.

Washburn Is a Winner.

The New York winners were Watson M. Washburn, once a Davis Cup defender, who defeated Harold Colborn, 8—6, 6—8, 6—0; Appel, who defeated Larry Brown, former intercollegiate half-mile champion and Olympic runner, 4—6, 6—4, 6—1, and Washburn and Feibleman, who defeated Brown and Gilpin.

The summaries:

Singles—Richard N. Williams, Philadelphia, defeated John Van Ryn, 6—3, 6—4; Watson M. Washburn, New York, defeated Harold Colborn, 8—6, 6—8, 6—0; Neil Sullivan, Philadelphia, defeated Percy Kynaston, 6—0, 7—9, 6—2; Samuel B. Gilpin, Philadelphia, defeated Edward W. Feibleman, 6—2, 6—4; Kenneth Appel, New York, defeated Larry Brown, 4—6, 6—4, 6—1; William J. Kraft, Philadelphia, won from Frank Shields by default.

Doubles—Williams and Sullivan, Philadelphia, defeated Van Ryn and Appel, 6—3, 5—7, 9—7; Colborn and Kraft, Philadelphia, won from Shields and Kynaston by default; Washburn and Feibleman, New York, defeated Brown and Gilpin, 6—2, 6—3.

TWO NET VICTORIES FOR MISS GREENSPAN

Conquers Mrs. Lane and Mrs. Williams in Eastern Clay Court Tourney.

Special to The New York Times.

MONTCLAIR, N. J., June 8.—The round before the semi-finals was reached today in the women's Eastern clay court tennis championship at the Montclair A. C. The survivors in the upper half are Miss Clara Greenspan, Miss Elsa Taubele, Miss Elizabeth Johnson and Mrs. Arthur Deane. In the lower section the brackets are occupied by Mrs. Christian E. Muhl, Mrs. H. H. Walsh, Miss Florence Sheldon and Miss Charlotte Miller.

Miss Greenspan turned in two victories in gaining her bracket. She defeated Mrs. Ralph Lane in love sets in the second round and then disposed of Mrs. Ralph Williams at 6—0, 6—3. Mrs. Deane scored a highly creditable victory in defeating Miss Beatrice Moore of the home club, the match going to three sets, and being one of the best played of the tournament. The score was 8—6, 1—6, 6—4.

The summaries:

Singles.

Second Round—Miss Clara Greenspan defeated Mrs. Ralph Lane, 6—0, 6—3.

Third Round—Miss Greenspan defeated Mrs. Ralph Williams, 6—0, 6—3; Miss Elsa Taubele defeated Mrs. M. H. Higgins, 6—1, 6—0; Mrs. Arthur Deane defeated Miss Beatrice Moore, 8—6, 1—6, 6—4; Mrs. Christian E. Muhl defeated Mrs. Roue Taubele, 6—3, 6—4; Mrs. H. H. Walsh defeated Mrs. William H. Pritchard, 6—3, 7—5, 6—3; Miss Florence Sheldon defeated Mrs. E. L. McDonald, 6—4, 6—2; Miss Charlotte Miller defeated Mrs. Donald Moorhead, 6—0, 6—1.

Doubles.

Second Round—Mrs. T. M. Johnson and Mrs. Arthur Deane defeated Mrs. J. G. Porter and Mrs. Donald Moorhead, 6—3, 6—3; Mrs. Hudson and Mrs. Miller defeated Mrs. M. H. Higgins and Mrs. A. Adrian, 6—2, 6—1; Mrs. Christian Muhl and Mrs. Cary Keller defeated Mrs. William Pritchard and Miss Clara Greenspan, 6—4, 6—3; Mrs. Roue Taubele and Miss Norma Taubele defeated Mrs. H. H. Walsh and Mrs. S. E. Hackney, 8—6, 6—3, 6—3.

DAVIS CUP PLAYERS LEAVE FOR EUROPE

Tilden, Hennessey, Lott and Coen Sail in Hope of Winning Back Tennis Trophy.

TO GO TO ENGLAND FIRST

Play at Wimbledon, Then Probably in Team Match Before Resuming Their Cup Ties.

By ALLISON DANZIG

The first American team to set out across the Atlantic bent on conquest of the Davis Cup since 1920, sailed shortly after midnight last night on the Ile de France with England and Wimbledon as their immediate destination and France and the interzone and challenge round Davis Cup matches as their big objective.

On this team is one of the two players who brought back the trophy from Australia eight years ago and kept it in the United States until it was lifted by France last September—Captain William Tilden. The other three members are John Hennessey of Indianapolis, George M. Lott Jr. of Chicago and the youngest lad ever to lift a racquet in Davis Cup play—Wilbur Franklin Coen Jr., better known as Junion Coen, sixteen-year-old Kansas City high school youth.

After more than two months of intensive play, during which they won the honors in the American zone with fifteen successive victories over Mexico, China and Japan, Tilden and his new young outfit go to seek bigger spoils on the Eastern front and to throw down the gauntlet to France's all-conquering quartet, Rene Lacoste, Henri Cochet, Jean Borotra and Jacques Brugnon, in the new stadium at Auteuil, July 27, 28 and 29.

Must Play Interzone Final.

Before that, however, they must meet the winner of the European zone final, which is expected to be Italy, though the play in the foreign sector is still in the early stage and calculations may be upset.

On their arrival in England the American players will begin practice for the Wimbledon championships, starting June 25. They may possibly engage in an international team match with the English before that, but negotiations are still pending as the British may find it impossible to enter into a match because of their Davis Cup engagements after their victory over Germany. Should the match be played, Lott and Hennessey probably will represent the United States.

Questioned last night as to what he thought his team's chances were of bringing back the cup, Captain Tilden declined to make any formal statement other than to say that his men were all in the finest physical condition and that he was highly satisfied with their showing to date.

Line-Up Still Undecided.

The line-up of the team in the interzone match, which will be played July 22, 23 and 24, will not be decided until shortly before the matches start. There was a private meeting of Davis Cup officials yesterday, and while no statement was given out as to the result of the deliberations it is understood on good authority that Tilden's hands have been left completely untied and he has received the power to select the team on his own judgment of the form of the players.

Francis T. Hunter, who has been playing abroad for more than a month, will join the team in England as a full-fledged member. He and Tilden played the challenge round doubles match last year and won it, but whether they will get the assignment again is problematical.

The Davis Cup Committee would prefer to see Tilden confine himself to the singles rather than use up energy in the doubles if a strong enough combination can be developed without using him. One man on the team must play three matches and it is up to Tilden to decide who he will be.

Last night the four players and Samuel Peacock of Philadelphia, who went along to act as manager of the team's affairs, were the guests of Joseph W. Wear, Chairman of the Davis Cup Committee, at a private dinner at the Vanderbilt. Others present were Samuel B. Colom of Philadelphia, President of the U. S. L. T. A.; Charles S. Garland, Chairman of the Davis Cup Selection Committee; Louis B. Dailey, Secretary of the U. S. L. T. A.; Jones W. Mersereau, ex-President; Louis Carruthers and Paul Gibbons of Philadelphia.

KURZROK AND CAWSE TO PLAY FOR NET TITLE

Both Advance to Final in Contest for the North Side Championship.

Lawrence Kurzrok of the Bronx, metropolitan indoor champion, and Alfred J. Cawse of Staten Island, national veterans' title holder, will meet today in the final round of the North Side championship at the University Heights Tennis Club. The match will start at 2:30.

In the semi-final yesterday Kurzrok defeated Edward E. Jenkins Jr. in the most decisive fashion at 6—2, 6—2, while Cawse brought the winning streak of Paul Martin to an end at 4—6, 6—0, 6J—2. Kurzrok's speed of stroke, clever placing and powerful service were too much for Jenkins.

For a while it looked as though Cawse was to be added to Martin's long string of victims. The former Yale player was putting up a steady, deep driving game in the first set. But after winning that set Martin relaxed and Cawse took command, scoring placements at will. When Martin sought to speed up his play again in the third set Cawse was going along so strong that there was no checking him.

Chili and Holland Elevens Tie.

ROTTERDAM, June 8 (AP).—Chili and Holland, both beaten in the Olympic soccer competition, played a 2 to 2 draw in a consolation match today. An extra period of half an hour failed to break the tie.

"RAINIZED" STRAW HATS

A wonderful idea! A straw hat that has all the new style touches—and more. The straw is protected by the new "Rainized" process from dust and drizzles. Costs no more than the ordinary hat

$3 $4 $5

"Rainized" leghorns $4.85 $7.50 $10
"Rainized" panamas $5 $7.50 $10

Wallach Brothers
FOR RAINIZED STRAWS

Stitches Taken In Time

There's many a stitch in D'Andrea clothes that you will never see. Yet these are the stitches that, taken in time, add months to a garment's service.

D'Andrea Brothers' clothes last longer and look better while they last because of the conscientious care that is stitched into every little detail, visible or invisible, throughout the entire garment.

Ready to Wear Suits $75

D'Andrea Brothers Inc.
MEN'S TAILORS
587 Fifth Avenue—between 47th and 48th Sts.
TELEPHONE—MURRAY HILL 9100

Thermo Knitted Golf Suits
$25
Coat and knickers

The *knitted* fabric permits greater freedom of movement—very cool and comfortable. Splendid for golf, motoring, outings, hikes and boardwalk promenades.

In three smart pastel shades—grey, brown and sand.

Weber and Heilbroner
14 stores in metropolitan area

IF YOU WANT TO BUY A BOAT your best opportunities are among the announcements in the Boats, Launches, Accessories columns of The New York Times on Sunday.—Advt.

U. S. College Meet Opens With Two Marks Falling

TWO RECORDS FALL IN NATIONAL MEET

Krenz Lengthens Discus Mark and Rice Increases Javelin Distance in Chicago.

339 ARE IN COLLEGE GAMES

Stanford and Iowa Each Qualify Ten Men for Finals Today—Bracey Ties Mark.

CHICAGO, June 8 (AP).—In an afternoon of sparkling performances, two new records for the meet were established and one was tied as 339 athletes from 79 universities and colleges opened their two-day competition on Soldier Field today in the preliminaries of the national collegiate individual and team track and field championship.

As the result of the qualifying tests, Stanford University, undefeated in team competition this season, appeared to have the edge on the team title when the finals are decided tomorrow.

The Pacific Coast stars, winners of the Eastern intercollegiate championship, qualified ten men in six of the ten events in which the preliminaries were contested this afternoon. Iowa also placed ten men for the finals, with Ohio State coming up with six and Illinois and Northwestern five each.

Texas Places Three Men.

The University of Texas, Michigan, Chicago, Rice Institute and Ohio Wesleyan each qualified four with the University of Washington, Pacific Coast champions; Iowa State and Minnesota placing three. Kansas, Missouri Valley winners, and Texas A. & M. qualified two.

Krenz, one of the mainstays of the Stanford team, established a new record in the discus with a toss of 149 feet 2 inches, exceeding the former mark of 148 feet 11¾ inches hung up by Bud Houser of Southern California in 1926.

Rice of the College of the Ozarks, Clarksville, Ark., threw the javelin 204 feet 9¾ inches, bettering the old mark of 202 feet 3 inches made by Hoffman of Michigan in 1922.

Bracey Ties Dash Mark.

Bracey, the lanky sprinter from Rice Institute, Houston, Texas, tied the record for the 100-yard dash, breaking the tape in winning his preliminary heat in 0:09.8. The mark was established by Dehart Hubbard, famous negro star of the University of Michigan, in 1925.

The Texas speed marvel and George Simpson of Ohio State, Western conference dash champion, divided honors in the sprints, each winning his heat in the century and 220, Simpson turned in the best time for the furlong, 0:21.7.

Jack Elder, the Notre Dame sprinter, took his first defeat of the year when Foster, sprinter from Washington State, beat him in his heat of the 100-yard dash. Elder, however, qualified for the finals as he finished a close second.

TITLE TRACK MEET TODAY DRAWS STARS

Olympic and Other Champions to Compete in Metropolitan A. A. U. Games.

The Metropolitan Association A. A. U. track and field championships will be held this afternoon at City Athletic Field in Newark with one of the greatest fields of athletes the fixture has ever known. The great concentration of star performers resident in this district and the proximity of the Olympic Games has made for an entry which includes Olympic, national, intercollegiate, senior and junior champions.

Approximately 350 athletes will take part in the nineteen championship events. In addition to deciding the senior metropolitan championships the program will give a line on the ability of the local men who will be called upon to hold their own next Saturday in the Eastern Olympic tryouts at the Yankee Stadium against the best athletes in New England and near-by States.

Thirteen of the nineteen champions will defend their laurels, and so keen is the competition that a good many of them are likely to be defeated. Two of the champions who will not defend are in training for the Olympic teams of foreign nations. They are Ove Anderson of Finland, six-mile titleholder, and Phil Edwards of New York University, half-mile champion.

Another champion who will not defend is Jimmy Connolly of the New York A. C., who won the mile in 1927. Among those who will be seen in action are Jackson Scholz, New York A. C., Olympic 200 meter champion and Metropolitan 100 yard champion. Chester Bowman, Jimmy Quinn, Frank Hussey, Karl Wildermuth and Louis Clarke, among others, will try to defeat Scholz.

Three other champions who will not defend are Henry Cumming, 220-yard champion; Harry Flippen, 120-yard high hurdles champion, and Edmund Black, hammer throw champion. These three men were declared ineligible last night following a meeting of the Registration Committee of the A. A. U., which decided they were not residents of this district.

Champions who will defend are:

Eddie Kolb in the 440 flat; George Stollwerck in the 220-yard low hurdles, Harry Hinkel in the three-mile walk, Ben Hedges in the running high jump, Stanley Potter in the running broad jump, Sylvan Scholpp in the pole vault, Eric Haglund, hop, step and jump; Dave Myers, javelin; Dave Adelman, shot put; Nat Kanrich, discus, and Pat McGrath, 56-pound weight.

The New York Athletic Club, which has made an entry of almost a hundred men, is the favorite to retain the team championship. The Newark A. C. will, however, offer strong opposition. Some stars of both clubs who will strive for championships are Joe Tierney, George Leness, Marvin Rieck, John Delena, Eddie Kirby, Anthony Ghilleny and Eddie Everard.

Sports of the Times

By JOHN KIERAN.

THIS has been something of a queer season on the turf, both here and abroad. A rank outsider, Tipperary Tim, won the Grand National at Aintree, and another outsider, Felstead, won the Epsom Derby. Tipperary Tim wasn't given a "look-in" by the English turf followers in the great steeplechase contest, and Felstead looked like such a weak entry at Epsom that the owner debated about starting the horse.

Favored thoroughbreds ran closer to form in the big races over here, but there's a queer point to that, too. Victorian took the Preakness, and Reigh Count won the Kentucky Derby. But Reigh Count didn't come East to match strides with Victorian in the Preakness, and Victorian didn't go to Churchill Downs to run against Reigh Count in the Kentucky Derby. It was thought that they might take part in a running debate in the Belmont at Belmont Park today, but the colts seem to be high-hatting each other. This time Reigh Count will wear the high hat, and Victorian will do the running. These horses are getting as temperamental as prizefighters.

It may be that there is a mouse in the manger or something like that. Eastern racing people think that the great stakes in this part of the country are quite as important as the big races in any other part of the country, and that includes the Kentucky Derby. The "Western" forces are out to uphold the prestige of the Kentucky Derby as the turf classic of the year in this country.

If the best three-year-old in the East doesn't appear in the Kentucky Derby, the race at Churchill Downs certainly loses something in the way of sprightly competition. If the Derby winner shies away from Eastern barriers, there's just that much less glamour to the Eastern turf campaign.

The Belmont.

Apropos of prestige and historic glamour, the first running of the Belmont took place in 1867 at the old Jerome Park track just east of what is now the Jerome Park Reservoir. That was before the birth of big league baseball. It was before the founding of the Amateur Athletic Union. It was twenty years before golf was first played at the old St. Andrews links in Yonkers. It was long before anybody on Long Island knew anything about polo.

With the closing of Jerome Park, the Belmont was moved to Morris Park in 1890 and was run at that track until auto racers took possession of the main course and forced the throughbreds over the fence. J. R. Keene's Delhi was the last winner at Morris Park in 1904. The following year the Belmont was moved to Belmont Park, which seems appropriate enough, and it has been run there ever since. Incidentally, the racing association that controlled the park also migrated, which explains how "The Westchester Racing Association" happens to be domiciled at Belmont Park on Long Island, which is considerably outside the known limits of Westchester County.

Among the previous winners one finds such famous names as Belmar, Commando, Africander, Peter Pan, Colin, the Finn, Friar Rock, Sir Barton, Man o' War, Grey Lag, Zev and Crusader. Even the Kentucky Derby can't boast a better list of "Previous Winners" than that array. It has been a great race in the past, and, if Joseph E. Widener and his associates can make it so, it will be a great race for many years to come.

Hark from the Tomb!

Michael Francis McTigue of County Clare didn't win his fight against young Armand Emanuel at the Garden on Thursday night, but in the words of Huckleberry Finn, he certainly gave his younger opponent "hark from the tomb!" in the first round when he dropped a right swing on the Armand's chin. Armand sat down to think that one ever.

Nobody knows exactly how old Bold Michael is. A number of interesting papers were burned up during Cromwell's invasion of Ireland, and it is hinted that Michael's birth certificate may have added to the conflagration. It doesn't matter. He's a queer chap entirely. He isn't like ordinary people at all. He knocks a year off his age at every birthday and once, just to please the Boxing Commissioners here, he knocked three years off his age without even waiting for his birthday to arrive.

The odd thing about Michael is that in his younger days he was about as cautious and conservative a boxer as one could find between San Francisco and Singapore. He was as annoying to the spectators as he was to his opponents, and as thrilling as a public reading of the Consular Report on the market for print cloths in the Andaman Islands. But in his old age, bereft of his championship laurels, he suddenly tossed caution to the winds and began to flail away with both hands. He developed a punch and, consequently, an enthusiastic following.

The ancient warrior can't keep on going forever. He must be near the end of the trail. If so, he has approached it in something like a mild blaze of glory, and probably his only regret is that he was so cautious in his youth. Perhaps that was because he didn't know his own strength.

On Blocking With the Chin.

A fight fan complains that Jimmy McLarnin didn't get enough credit for the courageous way in which he kept tearing into Sammy Mandell in their recent collision at the Polo Grounds. That leads to a general discussion on how much "aggressiveness" should count in a bout where "aggressiveness" consists chiefly in walking forward and blocking a number of punches with the chin.

It recalls a recent incident in a quiet suburban community. A small boy came home with a disorganized nose and a big lump over one eye. He told the usual story.

"You ought'a see the other guy."

"What did you do to him?" queried a fond parent. "Did you knock him out?"

"No, but I busted his hands."

Well, Jimmy McLarnin was something like that. He gave Mandell's hands many a severe attack. However, McLarnin does deserve plenty of credit for his courage. It just happened that he ran into a chap who knew too much about boxing for him. It's probable that he learned a good deal in that bout that he will reap a profit from it in future fights.

With regard to a triumphant description of a losing battle, by the way, there's nothing to match Mark Twain's character who said:

"Thrusting my nose firmly between his teeth, I threw him heavily to the ground on top of me."

YALE EIGHT HOLDS 4-MILE TIME TRIAL

Goes the Distance in 22:15, Which Does Not Impress Followers on the Thames.

HARVARD WATCHES RIVALS

Follows Them Up the Course in Launch—Crimson Tests Two Shells for Race.

By ROBERT F. KELLEY.

Special to The New York Times.

NEW LONDON, Conn., June 8.—Yale University's varsity eight provided the excitement along the Thames tonight. After waiting until the sun sank and night had come down over the historic course, Ed Leader sent his varsity upstream over the four miles against the watch, pacing them over the last two miles with junior varsity. The time taken was 22 minutes and 15 seconds, only fair for the conditions.

This time trial of Yale's, held long after all the other crews were finished and their shells on the racks, was followed by both Harvard and Yale, the Harvard varsity crowding into one of the Harvard launches and watching the men they will face on June 22.

The big Crimson boatload caught their rivals when they were not going any too well. The trial was not very convincing, and Yale will do a good deal better than it did tonight. It will have to if it is going to come back to the winning column in this classic American sporting event.

Leader originally had planned to have the test downstream, the way the race is to be rowed this year, and in the late afternoon. He planned to start at 5:30, but at that time a hard wind was blowing and rowing was out of the question.

Then in the evening Ed Brown took out the only two Harvard crews here as yet, the varsity and junior varsity. The Crimson oarsmen paddled almost down to the bridge in easy strokes, sneaking across the river to find smooth water and changing shells in the middle of the work-out. The men are trying two boats to see which they want to row in.

PENN AND COLUMBIA ROW IN TIME TRIALS

Coaches Say Crews Covered 4-Mile Regatta Course Within Twenty Minutes.

Special to The New York Times.

POUGHKEEPSIE, N. Y., June 8.—The Hudson was kind to oarsmen and coaches here today and almost ideal conditions existed along the four-mile regatta course. Columbia and Penn crews were sent racing down stream against time, the first authentic time trials of the preparatory training for the coming classic.

Coaches Rusty Callow of Penn and Richard J. Glendon of Columbia were silent as to the exact result of the trials but announced that the two varsity eights each had covered the four miles in less than twenty minutes.

With the sun shining warmly, the other crews covered long miles in the morning and afternoon workouts. Richard A. Glendon, Navy coach, sent his varsity and junior varsity eights over two miles at a fairly high beat.

Mike Badganovich, Sears and Quiller returned to the Navy today from Annapolis, where they received their commissions. They took their accustomed places in the shells and looked fit.

Coach Ulbrickson of Washington has made several changes in his varsity and junior varsity eights. Tom Schoettler has replaced Wohlmacher at No. 3 oar in the varsity and Beackstead is at No. 2 oar in the junior varsity in place of George Oistad.

DOEG BEATS SELIGSON AND GAINS THE FINAL

Wins by 6-4, 4-6, 11-9 in New England Tennis—Hall Victor Over Hyde.

HARTFORD, Conn., June 8 (AP).—Johnny Doeg of Santa Monica, Calif., and J. Gilbert Hall of New York will meet in the final of the Men's New England Tennis Championship here tomorrow. Doeg defeated Julius Seligson of New York in a thrilling match today, 6-4, 4-6, 11-9, while Hall conquered H. H. Hyde of Hartford, 3-6, 7-5, 6-2.

Mrs. Charlotte Hosmer Chapin, third ranking woman player in the country, meets Mrs. William Sheddon of Boston in the Women's Final tomorrow. Mrs. Chapin is the defending champion.

The summaries

MEN'S SINGLES.

Semi-Finals—John Doeg, Santa Monica, Cal., defeated Julius Seligson, New York, 6-4, 4-6, 11-9; J. Gilbert Hall, New York, defeated H. H. Hyde, Hartford, 2-6, 7-5, 6-2.

MEN'S DOUBLES.

Second Round—Frank Shields, New York, and Doeg defeated Julius Seligson, New York, 4-6, 8-6, 6-2; Frank Luce, New Haven, and J. H. Olhausen, Philadelphia, defeated Jack Wright and Marcil Rainville, Canada, 6-4, 4-6, 6-5; A. H. Chapin jr., Springfield, Mass., and S. Howard Voshell, New York, defeated Julius Seligson and Frank Tarangioli, New York, 8-6, 6-3; J. Gilbert Hall and William Aydelotte, New York, defeated H. H. Hyde and Lee Wiley, Hartford, 6-1, 6-3.

Semi-Finals—Doeg and Shields defeated Luce and Olhausen, 6-4, 6-1.

WOMEN'S DOUBLES.

Semi-Finals—Miss Dorothy Blodgett and Mrs. Shedden, Boston, defeated Miss Eleanor Holton, Boston, and Miss Nancy Jaynes, Hartford, 6-3, 6-2.

Final—Miss Eleanor Hugus Wheeling, W. Va., and Miss Marian Morse, Boston, defeated Miss Blodgett and Mrs. Shedden, 6-3, 7-5.

MIXED DOUBLES.

Second Round—Mr. and Mrs. A. H. Chapin jr., won from Miss Marian Morse, Boston, and Frank Tarangioli, New York, by default; Miss Hugus and J. Gilbert Hall won from Miss Eleanor Holton and William Aydelotte by default; Miss Dorothy Blodgett and J. H. Olhausen won from Mrs. Priscilla Mitten and Jack Wright by default.

Rain Halts Pennant-Raising.

TOLEDO, Ohio, June 8 (AP).—The Toledo Mud Hens' 1927 American Association pennant-raising celebration and the game with Minneapolis were called off here this afternoon on account of rain.

NEW YORK GAINS SEARS CUP FINAL

Conquers Baltimore Women's Tennis Team, 8 to 1, Losing Only in Doubles Match.

PHILADELPHIA IS DEFEATED

Bows to Boston, Present Holders of Trophy, 7-2—Palfreys Account for 3 Points.

Special to The New York Times.

PHILADELPHIA, June 8.—Women tennis stars from New York and Boston will play for the Sears Cup in the final round here tomorrow.

These two teams today came through with one sided victories, the former conquering the Middle Atlantic or Baltimore team, 8 to 1, while the New England or Boston squad easily eliminated the Middle States or Philadelphia team, 7 to 2. The Sears Cup at present is held by Boston.

New York captured all of the singles matches and two of the three doubles matches. Boston in winning was greatly aided by the Palfrey sisters, Sarah and Maanne, who each accounted for victories in the singles and then teamed to triumph in the doubles.

The summaries:

NEW YORK VS. BALTIMORE.

Singles.

Miss Alice Francis, New York, defeated Miss Elizabeth Warren, Richmond, 6—1, 6—2; Miss Helen G. Lockhorn, New York, defeated Mrs. Charles H. Boehm, Baltimore, 6—2, 6—4; Mrs. B. F. Stentz, New York, defeated Miss Eleanor Cottman, Baltimore, 6—1, 6—1; Mrs. Saunders Norton, New York, defeated Miss Frances Krucoff, Baltimore, 6—0, 6—0; Mrs. H. Stuart Green, New York, defeated Mrs. D. C. Wharton Smith, Baltimore, 6—1, 6—3; Mrs. Philip B. Hawk, New York, defeated Miss Phoebe Moorhead, Baltimore, 6—4, 6—4.

Doubles.

Miss Alice Francis and Miss Marie Wagner, New York, defeated Miss Elizabeth Warren and Miss Frances Krucoff, 6—1, 6—1; Mrs. H. G. Lockhorn and Mrs. L. G. Morris, New York, defeated Mrs. D. C. Wharton Smith and Mrs. Ed Whitman, 6—1, 6—1; Miss Eleanor Cottman and Mrs. Charles H. Boehm, Baltimore, defeated Mrs. Alfred Griber and Mrs. H. S. Green, New York, 6—4, 6—3.

BOSTON VS. PHILADELPHIA.

Singles.

Miss Marjorie Morrill, Boston, defeated Miss Mary Dixon Thayer, Philadelphia, 6—3, 6—4; Miss Sarah Palfrey, Boston, defeated Mrs. J. F. Mohr, Philadelphia, 6—3, 6—1; Miss Ann Townsend, Philadelphia, defeated Mrs. Roger Griswold, Boston, 7—5, 6—4; Mrs. J. L. Bremer, Boston, defeated Miss Anne Page, Philadelphia, 7—5, 6—2; Mrs. William L. Endicott, Boston, defeated Miss Virginia Hilleary, Philadelphia, 6—7, 6—3, 6—3; Miss Mianne Palfrey, Boston, defeated Mrs. C. C. Madeira, Philadelphia, 6—3, 6—3.

Doubles.

Miss Virginia Hilleary and Miss Anne Page, Philadelphia, won by default from Mrs. Frank H. Godfrey and Mrs. William L. Endicott, Boston; Miss Sarah and Miss Mianne Palfrey, Boston, defeated Miss Mary Dixon Thayer and Miss Anne Townsend, Philadelphia, 3—6, 6—4, 7—5; Miss Marjorie Morrill and Mrs. Roger Griswold, Boston, defeated Mrs. Alfred R. Hunter and Mrs. J. F. Mohr, Philadelphia, 6—1, 6—4.

U. S. SOCCER TEAM LOSES.

Olympic Outfit Beaten, 4-3, in a Match in Germany.

ALTONA, Germany, June 8 (AP).—The American Olympic soccer team played an exhibition match here today, losing to the Altonaer Football Club by a 4-to-3 score. The Americans were leading at the end of the first half 2 to 1.

Much favorable comment was aroused on the fairness of the game played by the Americans.

Applications Exceed Tickets For Yale-Harvard Crew Race

Special to The New York Times.

CAMBRIDGE, Mass., June 8.—Harvard and Yale graduates have overapplied for tickets to the annual crew race on the Thames River June 22. Ticket Manager Carroll Getchell of Harvard received a telephone call from Yale authorities earlier in the week requesting that any surplus seats be sent to New Haven for distribution, but when Getchell completed tabulating the Harvard applications today he found that he had 443 more applications than seats. Harvard's allotment is 2,349 tickets and applications which have been received since the closing time on Wednesday have been returned.

FORDHAM AWARDS BESTOWED ON 120

Varsity Letters and Class Numerals Are Distributed—Baseball Heads List.

The Fordham University Athletic Association awarded 120 varsity letters and class numerals to members of various teams at the Bronx institution yesterday. Baseball headed the varsity list, fourteen members of the squad receiving a major letter.

Eugene H. McCauliff Jr., of the tennis team, was honored by being presented with a major letter.

The list of awards follows:

Varsity.

BASEBALL.

William G. Feaster, Robert Cooney, John Murphy, Joe Harrington, Vincent F. Clancy, William Voelwein, William Porter, E. F. Ryan, John La Borne, Joseph Egan, Herbert Nellan, Philip J. Leibl, Daniel J. Reardon, Dave Coleman.

Numerals to sophomore managers: Gervais, Conte, Hodern.

TRACK.

Art O'Connor, John Brennan, John O'Shea, George Simons, F. Deuzer, Richard Calnan, Don Connors, Ralph Hutchings, Hugh Tole, Julius Durante, Thomas O'Malley.

Numeral to Cullen, sophomore manager.

TENNIS.

Major F to Eugene H. McCauliff Jr. Minor F to Thomas Donohue, Henry C. King, Frederick Meyer, Julian E. Rosenthal and William F. O'Brien, manager.

GOLF.

Minor F to George Boyajian, Joseph Merola, Jerome Lynch, James Lalor, Edward DeLaney, John Mara, William Byrne and John H. Low, manager.

BOXING.

Minor F to James Mazariello, Joseph Lazarus, Ed Kiernan, Joe Murphy, Jack Fuliam, Andy Piazza, Thomas Robinson, Charlie Conway, Jack Dorser, Louis Conley, Ralph Hutchings, Vic McGrattan, James McGrattan and Frank Lawless, manager.

Freshman.

FOOTBALL.

Class numerals to Murphy, Tancredi, Cullen, Ray Lynch, Healey, Turco, Stephens, J. J. Ryan, DeRocco, Stuessser, Gallagher, Elcawics, Gaffney, E. Bradley, Pieculewicz, Dallaire, McMahon, Hurley, Vaughn, McCartin, Holmberg, Miskinis, Richardson, Shableski, McCusker, Foley, Aube, Oberr, J. Bradley, Sisno, Callahan, Chirco, Tracey, Ericson, Fontana, Wisniewski, Marchinik, Zaleski, Jones, Ferdinand, Sullivan and Doherty.

TRACK.

Class numerals to Hurley, Pieculewicz, McMahon, Zlonzewski, McCusker and White.

TENNIS.

Class numerals to Lane, Dernody, Scholze, O'Brien, Hines, Stilliere and Peterson.

GOLF.

Class numerals to John Hand, Frank Murphy, Thomas Clear and Joseph Spellman.

KOJAC KEEPS TITLE IN U. S. SWIM MEET

Boys' Club Star Easy Victor in 220-Yard Back Stroke at San Francisco.

WEISSMULLER IS EXTENDED

Final Sprint Enables Him to Win by Three Yards From Crabbe in 440-Yard Free Style.

SAN FRANCISCO, June 8 (AP).—George Kojac of the New York Boys' Club successfully defended his national title in the 220-yard back stroke when he won the event easily in 2 minutes 37 and 4-5 seconds in the national championships here today. Johnny Weissmuller captured the 440-yard free style and successfully defended his national title. The long-legged titleholder took the lead on the first lap and increased it to three yards in the second. He had the advantage in the third lap, but the Honolulu boy picked up slightly on the last stretch.

Increasing his pace, Crabbe moved up slowly, but Weissmuller put on his famous sprint and finished nearly three yards ahead of his greatest rival. The time of 4:58 3-5 was slow compared with Weissmuller's record time of 4:52.

Austin Clapp, Hollywood high school swimming star, won the National A. A. U. junior mile championship in 33 minutes 20-3-5 seconds. Clapp took the lead at the outset and increased it steadily, finishing about 60 meters ahead of Ogden Driggs of Stanford University.

The summaries:

220-Yard Back Stroke (National A. A. U.) Senior—Won by George Kojac, New York Boys' Club; Art Hargrave, Olympic Club, San Francisco, second; George Harris, Hollywood A. C. third. Time—2:37 4-5.

440-Yard Free Style (National A. A. U.). Senior—Won by Johnny Weissmuller, Illinois A. C.; Clarence Crabbe, Honolulu, second; Paul Samson, Illinois A. C., third. Time—4:58 3-5.

One-Mile Swim (National A. A. U.) Junior—Won by Austin Clapp, Hollywood; Ogden Driggs, Stanford University, second; Joe Alecki, Olympic Club, third. Time—33:20 3-5.

English Cricket Results.

LONDON, Eng., June 8 (Canadian Press).—Results of first class cricket matches completed today were:

Hampshire won from Yorkshire on the first innings at Southampton. Scores: Hampshire, 391; Yorkshire, 318.

Essex versus Nottinghamshire at Southend: rain, match abandoned and will not be counted in championship.

Warwickshire defeated Sussex by 98 runs at Briton. Scores: Warwickshire, 326 and 269; Sussex, 170 and 286.

Kent defeated Gloucestershire at Folkestone by 114. Scores: Kent, 223 and 187; Gloucestershire, 100 and 196.

Oxford University versus Leicestershire at Oxford. Drawn. Scores: Leicestershire, 340 and 144 for two wickets; Oxford, 256.

Marylebone Cricket Club defeated Derbyshire at Lords by seven wickets. Scores: M. C. C., 355 and 124 for three wickets; Derbyshire, 352 and 125.

Gentlemen versus Players at the Kennington Oval. Rain. Game abandoned. Scores: Gentlemen, 421 for seven wickets, declared; Players, 250 for three wickets.

Northamptonshire won from Lancashire on the first innings at Northampton. Scores: Northamptonshire, 298; Lancashire, 101.

If you could ride on fire engines when they are demonstrated

... you would understand how anxious the builder is to demonstrate the complete efficiency of his equipment to fire companies and municipalities.

You would know why the builders of fire apparatus are careful to select the highest quality oil for this exceptionally hard work.

On a conservative estimate over 90% of all such fire engine demonstrations last year were made with Gargoyle Mobiloil.

Five of the six most important makers of fire engines recommend Mobiloil to all their customers. Attached to the dash of each of their machines is a plate telling the operator to use Mobiloil.

You can buy Gargoyle Mobiloil from most dealers who are not controlled by gasoline refiners. The Gargoyle Mobiloil sign is a mark of the independent dealer.

Though you don't drive a fire engine you can enjoy the same lubricating certainty when you use Mobiloil in your car.

You are always sure with

Mobiloil

The World's Quality Oil

Fair retail price 30¢ a quart from bulk. (Except "B" and "BB" which are 35¢ a quart.) When the dealer sells a quart of Gargoyle Mobiloil for less than 30¢ he does not make his fair reasonable profit. Lower prices often accompany substitution.

Make this chart your guide

If your car is not listed below see the complete Mobiloil Chart at your dealer's. It recommends the correct grades for all cars, trucks and tractors, etc.

NAMES OF PASSENGER CARS	1928 Engine Summer	1928 Engine Winter	1927 Engine Summer	1927 Engine Winter	1926 Engine Summer	1926 Engine Winter	1925 Engine Summer	1925 Engine Winter
Buick	A	Arc.	A	Arc.	A	Arc.	A	Arc.
Cadillac	BB	Arc.	BB	Arc.	BB	Arc.	A	Arc.
Chandler Spec. 6-cyl.	A	Arc.	A	A				
" other models	A	Arc.	A	Arc.	A	Arc.	A	Arc.
Chevrolet	A	Arc.	A	Arc.	A	Arc.	A	Arc.
Chrysler 4-cyl.	A	Arc.	A	Arc.	A	Arc.	A	Arc.
" Imp. 80	BB	Arc.	A	A	A	A		
" other models	A	Arc.	A	A	A	A	A	A
Dodge Bros.	A	Arc.	A	Arc.	A	Arc.	A	Arc.
Durant	A	Arc.			A	Arc.	A	Arc.
Essex	A	Arc.	A	Arc.	A	Arc.	A	Arc.
Ford, Model A	A	Arc.						
" Model T			E	E	E	E	E	E
Franklin	BB	Arc.	BB	BB	BB	BB	BB	BB
Hudson	A	Arc.	A	Arc.	A	Arc.	A	Arc.
Hupmobile	A	Arc.	A	Arc.	A	Arc.	A	Arc.
Nash	A	Arc.	A	Arc.	A	Arc.	A	Arc.
Oakland	A	Arc.	A	Arc.	A	Arc.	A	Arc.
Oldsmobile	A	Arc.	A	Arc.	A	Arc.	A	Arc.
Overland, all models			A	Arc.	A	Arc.	A	Arc.
Packard	A	Arc.	A	Arc.	A	Arc.	A	Arc.
Paige, all models			A	Arc.	A	Arc.	Arc.	Arc.
Pontiac	A	Arc.	A	Arc.	A	Arc.		
Reo, all models	A	Arc.	A	Arc.	A	Arc.	A	Arc.
Star	A	Arc.	A	Arc.	A	Arc.	A	Arc.
Studebaker	A	Arc.	A	Arc.	A	Arc.	A	Arc.
Velie	A	Arc.	A	Arc.	A	Arc.	A	Arc.
Willys-Knight 4-cyl.					B	Arc.	B	Arc.
" 6-cyl.	BB	Arc.	BB	Arc.	BB	Arc.	BB	Arc.

The correct grades of Gargoyle Mobiloil for engine lubrication of prominent passenger cars are specified above.

Gargoyle Mobiloil

Look for the red Gargoyle trade-mark on the Mobiloil container

VACUUM OIL COMPANY

Specialists in the manufacture of high-grade lubricating oils for all types of machinery

The New York Times

Reg. U. S. Pat. Off.
"All the News That's Fit to Print."
Published Every Day in the Year by THE NEW YORK TIMES COMPANY.
ADOLPH S. OCHS, President and Publisher.
B. C. Franck, Secretary.

SATURDAY, JUNE 9, 1928.

OFFICES OF THE NEW YORK TIMES
NEW YORK CITY. Tel. Lackawanna 1000.
TIMES BUILDING.....Times Square
TIMES BUILDING.....Subway Level
TIMES ANNEX.....229 West 43d Street
DOWNTOWN.....7 Beekman Street
HARLEM.....137 West 125th Street
WALL STREET.....166 Broadway
BROOKLYN.....26G Washington Street
BRONX...3,839 Third Avenue (149th St.)
FORDHAM.....120 East Fordham Road

NEWARK....Tel. Mulberry 2000. 17-19 William St.
WASHINGTON.....News Bureau, 715 Albee Building
Advertising, Star Building.
BALTIMORE..Sun Building. Baltimore St. and Sun Sq.
CHICAGO.....News Bureau, 435 North Michigan Av.
Advertisements and Subscriptions, 360 N. Michigan Av.
ST. LOUIS.....404 Globe-Democrat Building
DETROIT.....3-243 General Motors Building
BOSTON.....73 Tremont Street
SAN FRANCISCO.....742 Market Street
LOS ANGELES.....11 Times Building
SEATTLE.....3,223 White Henry Stuart Building
LONDON.....168A Queen Victoria Street, E. C. 4
PARIS.....16 Rue de la Paix
ROME.....Via dell' Anima 55 Rome-19
BERLIN.....Kochstrasse 28
VIENNA.....3 Rosenbursenstrasse
GENEVA.....4 Rue de Monthoux
COPENHAGEN.....Politiken Building
MOSCOW.....Dimitrovski Pereoulok 2, Petrovka
WARSAW.....Warecha 7
TOKIO.....15 Yamashita-cho, Kyobashi-ku
CAIRO.....The Sphinx Building
JERUSALEM.....Hotel Allenby
BUENOS AIRES.....Avenida de Mayo 560
MEXICO CITY.....Avenue 5 de Mayo No. 1

2 cents Greater New York; 3 cents within 300 miles; 4 cents elsewhere; Sunday, 5 cents Manhattan, Bronx, Brooklyn; 10 cents elsewhere.
[Entered as second-class mail matter.]

SUBSCRIPTION RATES: UNITED STATES.

Edition.	1 Yr.	6 Mos.	3 Mos.	1 Mo.	2 Wks.	1 Wk.
D. & S.	$12.00	$6.00	$3.00	$1.00	$ .65	$ .40
Weekday	10.00	5.00	2.55	.85	.65	.35
Sunday	5.00	2.60	1.40	.50	.30	.20

United States Possessions, Territories, Canada, Cuba, Dominican Republic, Haiti, Mexico, Newfoundland, Spain and colonies, Central and South America, except British Honduras, British, French and Dutch Guiana and Venezuela.

Edition.	1 Yr.	6 Mos.	3 Mos.	1 Mo.
Daily and Sunday	$18.00	$9.00	$4.50	$1.50
Weekday	12.00	6.00	3.00	1.00
Sunday	6.00	3.00	1.50	.50

Other Foreign Countries.

Edition.	1 Yr.	6 Mos.	3 Mos.	1 Mo.
Daily and Sunday	$32.00	$16.00	$8.00	$2.75
Weekday	20.00	10.00	5.00	1.75
Sunday	12.00	6.00	3.00	1.00

ANNALIST (Fridays), a year, $5; Canada, $5.50; other countries, $6. Binder, 25 issues, $1.50.
THE NEW YORK TIMES BOOK REVIEW (weekly), a year, $1; Canada, $1.50; foreign, $2.
MID-WEEK PICTORIAL (weekly), a year, $4; Canada, $5; other countries, $5.50.
CURRENT HISTORY MAGAZINE (monthly), a year, $3; Canada, $4; foreign, $5. A copy, 25c.
THE NEW YORK TIMES INDEX (quarterly), full cloth, a copy, $5; a year, $20.
THE NEW YORK TIMES rag paper edition for permanent preservation, daily and Sunday, cloth bound, 2 volumes per month, $170 per annum.

The Associated Press is exclusively entitled to the use for republication of all news dispatches credited to it or not otherwise credited in this paper, and also the local news of spontaneous origin published herein. All rights of republication of all other matter herein are also reserved.

HOOVER THE POLITICIAN.

The so-called "allies" at Kansas City have no lack of sources of pain, but their most acute pang seems to lie in their discovery that Secretary HOOVER is now playing politics. One of the stock objections to him has been that he himself has never been a politician, and does not know how to get on with the tribe. Imagine, then, the astonishment and horror of politicians like Senator WATSON of Indiana and Mrs. MCCORMICK—daughter of MARK HANNA—of Illinois, to find that Mr. HOOVER is sitting down with the politicians and beating them at their own game. Why, the supposed innocent Secretary of Commerce has now got a high-powered political machine. He is easily able to raise money enough to lubricate it. He has had working for him, and now has managing his campaign at Kansas City, two or three of the most experienced, adroit and, to take the word of their enemies, unscrupulous politicians known to the Republican Party. In addition to all this, Mr. HOOVER has had a long conference with Senator BORAH, who is now said to be in agreement with the Secretary, and to be ready to advocate his nomination at Kansas City. Can such things be and overcome the simple and straightforward "JIM" WATSON like a Summer cloud without filling his ingenuous soul with grief?

It is true that Mr. HOOVER had no special training as a politician. Yet it may be that his experience has shown him that some things can be done as easily as others. He may have concluded that if he was going to engage in a political battle at all he would have to use political weapons. Possibly he may have smiled to himself at the notion that politics is a complex and esoteric art which no amateur, until after he has had long years of patient study and practice, should dream that he can master. Secretary HOOVER has had the opportunity for eight or nine years to observe the methods of American politicians, and perhaps he has concluded that there is nothing so very wonderful about them. He may even have dipped into BURKE, and read that politicians as a rule do not even know their own trade. If so, Mr. HOOVER has been giving them a little instruction in it. He has not been a professional politician, but he has been a great efficiency man. And in this business of going after a Presidential nomination he has shown the old-stagers that there are rapid and effective business ways of approaching the object which never entered into their philosophy. But simply because he is illustrating for them the policy of Thorough is no good reason for them to ask for sympathy because they feel that they have been betrayed by one whom they took to be a tenderfoot, but who they found carries two guns and knows the values of all the cards.

"PRESIDENTIAL YEARS" AND BUSINESS.

Mr. LOREE's rejection, in his speech to the Chamber of Commerce, of the old tradition that Presidential years are "bad for business" revives a discussion which has been recurrent during many years and which provides food for controversy whenever a new election is impending. He cites the Industrial Conference Board as reporting, on the basis of economic tests, that other influences have far overshadowed that of the political contest in the past forty-eight years. When allowance is made, in the electoral years from 1880 to 1924 inclusive, for "cyclical tendencies" and wars, it is fairly to be inferred that business in such years "is not affected "in any definite or regular way by "the fact of Presidential elections."

Professor DAVID FRIDAY, writing lately in The Review of Reviews, reached a similar conclusion. The country's financial history, he argued, shows

that 1872, 1880, 1892, 1900, 1912, 1916 were all years of rampant prosperity. Only 1876, 1884, 1896 and 1908 were years of downright depression. Of the remaining four Presidential election years, 1888 showed a slight recession from prosperity; 1904 started with a mild depression which turned to revival in the Autumn; 1920 started on the very crest of the post-war boom and ended in depression; 1924 repeated the story of 1904.

All of these judgments of the matter overlook one consideration, however. From 1868 to 1884 inclusive the conservative Northern voter was obsessed with the idea that defeat of the party then in power would be a political catastrophe of the most formidable sort. Believing this, it was impossible that doubt over the Presidential vote should not affect his business confidence. From 1888 to 1900 inclusive every Presidential election hinged on platform declarations whose enactment would have brought about changes in the tariff or currency systems such as conservative business men similarly dreaded. No Presidential contest since 1900 (possibly excepting 1912) has been of that character; it was inevitable that the tradition of "bad Presidential years" should wane accordingly.

Mr. LOREE and the Industrial Conference are also indisputably right in saying that other influences have often superseded that of politics. This was often true, even in years when the political success of one or the other party seemed an assurance of disaster. In the "free-silver-coinage campaign" of 1896, an issue vital to the nation's economic future was at stake; but every one familiar with financial history knows that the calendar year 1896 began with the public finances in most precarious shape and with the country's business outlook deplorable. This was equally true of 1892 and 1876. On the other hand, 1912 and 1916 were years in which the movement of economic events entirely unconnected with American political issues was bringing great prosperity to the United States.

All this might seem to prove that no one can tell whether "Presidential years" are bad for business or good. The reasonable answer is that other influences may, in an electoral year, entirely overshadow politics, but that nevertheless the business community, which always dislikes change when it is satisfied with the existing order, will apply at least a modicum of caution if it considers the result of an impending Presidential vote uncertain.

THE GREAT PACIFIC FLIGHT.

The chief value of the flight of the Southern Cross from California to Queensland is the promise that the way has been blazed for a regular commercial service. It no longer seems visionary. The Pacific has been flown from America to Australia: once more 2,400 miles of sea to Hawaii, the long stretch of 3,130 miles to Suva, Fiji Islands, and the last cast of 1,700 miles to the Australian coast, an incomparable achievement of its kind. Men have flown further over land and sea. Every continent has been traversed, and both the North and South Atlantic, also East Indian seas. Lieutenant SMITH and his fellow-officers of the United States Army made the circuit of the globe, but to reach Asia from North America they laid their course through the Aleutian Islands to the Kuriles in order to gain Japan. The day may come when that route to Asia is used for a commercial service, but it is far off. A shorter course, a quicker linking of America and Asia, was the requirement. When flights had been made to Hawaii the world could "sense" what was coming. Hawaii was to be the first stop for air voyages to the Philippines and Japan, and to Australia. The Pacific would provide landing stations.

It was in keeping with the fitness of things that Australians and Americans should combine to fly the great ocean from coast to coast. But the enterprise must be more than a sporting event. Praise too high cannot be given to the men who provided the means and the men who essayed the venture, staking their lives against failure. It might have been possible to cross the Pacific in a plane with one motor. The performance would doubtless have been an inspiration, for pioneers who show the way are always to be honored. But it was known that a single-motored plane could be flown nearly 4,000 miles without a stop. It was also known that a long ocean flight with only one motor operating would always be a hazard. Practical engineers and experienced pilots had declared for the three-motor plane for overseas work. Such a machine was provided for the first transpacific flight, and it was equipped with a radio set so that the pilots could always get their bearings from ships and shore stations.

The Southern Cross was tested in one endurance flight after another until it was demonstrated that she could keep the air long enough to reach Suva from Hawaii. She was tested for load-carrying. The experiments with her left no room for doubt that she qualified for the crossing of the Pacific. Captain KINGSFORD-SMITH handled her so long as the chief pilot that he knew her as a seafaring man knows the moods of his ship. As a co-pilot Captain ULM could not have been improved upon. In Lieutenant LYON a very capable navigator was selected, and as a radio operator a better man could not have been found than JAMES WARNER.

All the way over from Oakland to Brisbane the Southern Cross talked to a waiting world, sending out bulletins of progress from hour to hour. Owing to storms there were lapses, but not for long. Never has there been such a demonstration of the availability of the airplane for commercial uses. It is felt for the first time that a stoutly built tri-motored plane can go anywhere and never be out of touch with civilization. The Pacific has been "conquered."

MORE TROUBLE IN OHIO.

Ohio is going to be one of the warmest spots in these United States this Summer and Fall. Aside from the recent events that stirred such passions among the Republican Buckeye brethren, two Senators are to be chosen. The Hon. SIMEON D. FESS, who, with all his keynoting in him, couldn't be elected a delegate-at-large, wants to succeed himself in the Senate. Some time ago he "filed" his nomination papers for the Senatorial primary in August. The Hon. CARMI A. THOMPSON, head and front of the Hoover-stoppers in the State, is determined to go to the Senate for the rest of the late Senator WILLIS's term, which expires March 3, 1933. It is supposed that Chief Justice MARSHALL of the State Supreme Court has the same ambition.

Who could have thought that there was so much mischief in Representative THEODORE E. BURTON's bosom as to lead him, an old friend of peace, to renew the war with CARMI, whose name recalls the father of the gentleman "who troubled Israel." It is Mr. BURTON who is now troubling Israel. Mark his sinister course. He talks with Mr. COOLIDGE for half an hour. Then he goes and talks with Mr. HOOVER. Then he spreads before a wicked world the news that he is going to be a candidate for Mr. WILLIS's shoes. Was there not wrath and horror enough in Republican Ohio without this new dose? In affairs national and international, in both houses of Congress, in many ways for many years, Mr. BURTON has shown a ripe and various ability and oftener an admirable independence.

These are not qualities that qualify him, apart from any personal reasons, in the large minds of the Ohio Republican machine. And should he not have been prevented by a decent regard for Mr. THOMPSON's lacerated feelings from again proclaiming his high opinion of Mr. HOOVER? Republican Ohio needs peace more than Sheol needs water. Curiously enough, Mr. BURTON speaks of "the promotion of peace" as one of his motives for wishing to go to the Senate. Peace abroad; but for the next few months in Ohio desperate and vindictive fighting. From Pioneer to Proctorville, from Conneaut to Cleves, from Fort Recovery to Mingo Junction, north, east, middle, south, west, the razzers go flyin' through the air. You can tell an Ohio Democrat by his grin.

LITTLE NATIONS AND PEACE.

In the Council of the League of Nations at Geneva a David in the form of Lithuania, population 2,000,000, did not exactly slay Goliath embodied in all the other Council members, but did succeed in immobilizing him until the September session. Called to order for delay in arriving at a settlement with Poland in the matter of Vilna, the Lithuanian Premier insisted that he needed more time. The spokesman for France expressed indignation and Sir AUSTEN CHAMBERLAIN mingled pain with his grief, but VOLDEMARAS was obdurate, and his single vote was sufficient to force a postponement. Coming after the recent somewhat unnecessary proclamation of an amendment to the Lithuanian Constitution in which Vilna is designated as the capital of the miniature republic, the delay at Geneva is regarded as injurious to the peace of Europe. But the task which confronts any Lithuanian negotiator is not easy. Public opinion on the subject of Vilna is still superheated. An additional three months may be usefully employed in preparing a surrender to the inevitable. Sentiment in the Council left little doubt of what the decision will be if it comes to rendering a verdict on Lithuania.

Meanwhile, it is of interest to recall one argument against the Covenant of the League that was particularly stressed in the debates on the subject in this country. To opponents of the League the Geneva organization was a device for imposing the will of the Powers on the little nations. The junior members of the European system were pathetically portrayed as victims to Big Power policy and interests. It is true that the picture was not always the same. On alternate days the League was a bully clubbing the little nations into subjection, and a helpless oaf whom any little nation with spirit could thumb its nose at. The latter description, if one wishes so to believe, would fit the Council of the League today. It may not exactly fit it next September if the Council's patience should be exhausted. But as a permanent trait of the League it obviously cannot be true that Geneva is simultaneously an ogre and a joke.

Sentiment has changed greatly since the immediate aftermath of the war and its blazing enthusiasm for "self-determination." The world has not gone so far as to reject a people's right, irrespective of its numerical importance, to shape its own destiny. But experience has demonstrated that little nations have their proportionate share of the old Adam in them. Forgetful of what they suffered when they were minorities, they have handled roughly their own minorities. They have not escaped megalomania. They have undoubtedly troubled the peace of Europe. That serves to emphasize the importance of the numerical factor. A nation with a few million inhabitants opposing its "rights" to the peace of a Continent may come near to making itself a nuisance. Foreign Minister CHAMBERLAIN reminded VOLDEMARAS that little nations cannot afford to alienate the sympathy of their bigger neighbors. It was another way of saying that the peace of Europe must not be endangered by comparatively insignificant members of the European family.

HOTEL FATALITIES.

Some years ago, when the Hotel Belmont changed hands, rumors circulated that it was to be remodeled into an office building. At that time Mr. BOWMAN vehemently denied that any such move was contemplated. He said that his lease still had twenty-five years to run—this was in 1924—and that the Belmont would cling to its original function. Time has evidently wrought a change, for it is now announced that the hotel will close its doors on Oct. 1 to undergo the familiar metamorphosis. So have passed from this same neighborhood the Manhattan and the Grand Union, leaving only the Murray Hill to maintain the tradition of an earlier day.

It is an old story, this change and decay and rebirth of hotels in New York. Some die of old age, like the downtown Astor House, or of obsolescence and the changing tides of residence and commerce, like the Buckingham and the Holland House. A few have been carried off, like the Knickerbocker, by the fatal seizures of prohibition; here and there a Windsor, by the hand of the destroyer. Lately the competition of the skyscraper has wrought particular havoc among the hotels. While some magnificent new hostelry is going up, an old one around the corner, perhaps just as magnificent in its day, is as likely as not in course of alteration into an office building.

The Grand Central zone has undergone a complete transformation in recent years, following the fine development to the north under the plans of the New York Central. Removal of the elevated spur from Forty-second Street naturally gave a special impetus to the section in and about Pershing Square. Every month brings the announcement of some new construction enterprise. Some new buildings are now under way; other greater ones are projected. For a time, traffic congestion threatened to bring the life of the streets in this section almost to a standstill, but the viaducts around Grand Central Station have given at least temporary and partial relief. What will happen when fresh thousands seek to get in and out of the buildings yet to be consummated no one knows. It is a subject to which their promoters might well give thought.

RESTRICTING BILLBOARDS.

In making public a list of 224 national advertisers and agencies that "believe that business can succeed "without sacrificing the landscape "for advertising," the General Federation of Women's Clubs has thrown further light on the movement to restrict the use of billboard advertising. From this announcement, which lists many of the most prominent corporations in the country, it is evident not only that many of the former offenders against good taste in such advertising are responding with public spirit to the growing demand that the landscape be not defaced, but that the various organizations fighting the nuisance are being temperate and reasonable in their methods.

The point is especially stressed that the outdoor advertisers are asked not to give up but only to restrict the use of billboards to commercial districts. Herein lie two distinctions which the public has usually overlooked. The term "outdoor advertising" has incorrectly been used to refer exclusively to signs in the country. As a matter of fact, there is outdoor advertising on Broadway and in the heart of our big cities. What the restrictionists object to is not outdoor advertising per se, but the use of billboards in such a manner as to mar the landscape. Hence the acceptance of the term "commercial district," which is still loose in definition but which is understood to mean an area in which business rather than residential interests predominate. In other words, there is no objection to billboards in regions where commercial interests are already well established. Unfortunately, there are many instances when the exact boundary of such a district is hard to locate.

In time it may be possible to arrive at a satisfactory solution of this difficulty. During the last four years distinct advances have been made in educating the public—and the advertisers. Beginning at the extremes, it has been possible to do away with many billboards at curves and other places where they obstruct the road or distract the motorist. At the same time, signs conspicuously placed at points where they obstruct the travelers' view of the scenery are being rapidly eliminated. In time most of them in the rural districts will be discontinued.

It is to the credit of billboard manufacturers that in response to the criticism of their output they are making distinct efforts to improve the character of the structures. Not only in design, but also in the setting, serious efforts are being made to give the billboards an attractive appearance. This, if followed up, will help to check the opposition of the extremists who have been urging the abolition of the use of billboards everywhere and forever.

PROTEROZOIC ANCESTORS.

For the moment Australia seems bent on monopolizing the story of progress on earth from the sandworm to the three-motor plane. Discovery of fossilized remains of animal life in the mountains of South Australia has created a sensation in British scientific circles. It is said that the fossils "date" something like 600,000,000 years ago. At least one distinguished authority believes that the news from Australia will usher in a new epoch in geology. "We have long suspected that the "Cambrian fossils are not the earliest, but we lacked concrete "proof." Now the proof is at hand. For the layman the story of life on earth has hitherto been roughly sketched out in the following geologic terms: Cenozoic—Mammals, say, 60,000,000 million years back; Mesozoic—Reptiles, and a couple of hundred million years before that; Palaeozoic—Fishes and Invertebrates, say, half a billion years behind us; beyond the Cambrian age, the earliest stage in the Palaeozoic lay, as London now reports, only conjecture. Now London knows better.

We trust that it will not be taken as an example of national rivalry if mention is here made of American scientists who have already ventured to push the record of life on earth back of the Cambrian into the Proterozoic. Professor WILLIAM KING GREGORY in the chapter on "The Lineage of Man" in the recent volume edited by FRANCES MASON, "Creation by Evolution" (Macmillan), thinks that a "reasonable perspective" of the story of life on earth would begin a billion years ago. This is more than conjecture:

> Passing over various doubtful traces of living organisms in the oldest sedimentary rocks (such as the famous "Eozoön canadense," which may be a mineral formation), we come to certain markings occurring in the Proterozoic limestone formations, which were determined by the great palaeontologist C. D. WALCOTT as the calcareous secretions of algae. In the upper levels of the "Belt series" of formations in Montana, exposed on the side of a mountain and lying nearly eight thousand feet below the Cambrian, or lower part of the Palaeozoic, WALCOTT found the fossilized traces of worm burrows and trails, seemingly of segmented annelid worms.

It is therefore in the interest of science, and not as a surrender to local pride—a trait possibly traceable as far back as our Palaeozoic ancestors—that one is moved to cite Montana's claim to priority over South Australia. Professor GREGORY states explicitly that "even far be"low the bottom of the Palaeozoic "system, which to the earlier geolo"gists marked the utmost lower lim"its of the record of fossil life, we "come upon animals of marvelous "complexity compared to their one"celled starting point." If it was marvelous complexity more than 600,000,000 years ago, when was the starting point? Obviously a venerable family tree!

TOPICS OF THE TIMES.

Flying Off This Too Flat Earth.

Consistency is certainly a virtue among prophets. Hence it is not surprising to learn that the famous exponent of the flat-world theory has pointed out the danger faced by the Italia and by all who, like Commander BYRD, plan to go to the "uttermost ends of the earth" by the modern mechanical "wings of the morning." Once arrived, there is nothing but a void, and hence no landing place.

When a famous Italian set forth four centuries ago to disprove the theories of the Volivas of his day—they called them "scientists" then—he was warned that when he reached the earth's rim his ship would fall off. It was obvious that this would be uncomfortable for the crew and disastrous for the ambitions of the Captain General.

BYRD and the others, however, do not need to take the risk which was COLUMBUS's, as, when they reach the edge and the plane has flown to the limit of its gas supply, they can don their parachutes and set forth gently into space, until, in the best manner of Cyrano de Bergerac, they land on some strange new planet. Like Cyrano, they will doubtless find that it is, after all, nothing but this terrestrial globe, prophets of Zion to the contrary notwithstanding.

An Unrecognized Bond of Empire.

Students of the subject are never at a loss in enumerating the ties that hold together the nations that constitute what used to be called the British Empire and is now more fashionably known as the British Commonwealth. They mention the Crown, the cement of a common language, and the tradition of parliamentary self-government. They never mention the annual event which takes place at this season on Epsom Downs. Yet it is doubtful whether as many British hearts in the seven seas turn to one spot on any other occasion as they do on Derby Day.

The winner of the Calcutta sweepstakes this year is said to be either a seaman now on his way to Colombo, Ceylon, or an officer in the West African police force. Patriotism alone will not explain the grip which the Derby holds on men in the Gulf of Guinea jungles or in the Indian Ocean. The prizes are dazzling; in the present instance, more than $1,250,000. Once a year, at least, England yields to no other country in the emphasis with which fortune smiles on obscure individuals. The Derby sweepstakes raises clerks and stenographers to affluence.

If for Derby Day we read a love of sport in general, there can be no doubt that we have here a real bond of empire. The crowds of half a million on Epsom Downs and of nearly a quarter of a million at the British football championships are duplicated, proportionately, in every one of the Dominions and colonies.

Boxes and Hampers of Standard Size.

Changes in the manner of selling fruits and vegetables have been going on for a number of years. Many more things are sold by weight than formerly. Potatoes still sell in large quantities by the bushel, but to the cash-and-carry customer they are five pounds for 19 cents. It is, on the whole, a more satisfactory method for the buyer, whose eye is easily deceived by the shape of a container which looks as if it held about twice the actual contents.

Wooden baskets and boxes will be of standard sizes under the new Federal law which goes into effect next November. There will be no more "short quarts" or "fifths" for the sale of strawberries. Such measures will be even further outside the law than when they contain the forbidden liquid whose natural home is the Scotch quart. Housewives can order a pint of red raspberries with a fair hope of receiving exactly that amount.

There are some vegetables of stubborn shape which cannot be subdued to a container of regular outline. One might expect that they would be sold by weight, but most of them are tied up in artistic nosegays and sold by the bunch. Carrots, radishes, scallions, rhubarb and asparagus remain on the free and unhampered list.

Not Paying His Way.

A motorcycle patrolman of Wappingers Falls has been dropped from the force after two months' service because he was not bringing in the business. He was paid on a basis of 50 cents an hour, with the option of working as many hours as he pleased. The "piecework" system might have stirred him on to greater efforts, and, as a matter of fact, there was no complaint about his industry. Unlike taxi men who take to cover at the first threat of a shower, he was apparently willing to stick to his job, rain or shine, but he didn't have the heart to stop speeders.

The speed limit is twenty miles in Wappingers Falls. Motorists are safe from official reprimand up to thirty, but if they go thirty-five they are warned. "If they go any faster than that," according to the Mayor, "we bring them in." But the motorcycle cop just "let 'em ride."

There seemed to be no question of there being plenty of violators of the speed law. But the policeman's sporting blood, or his own love of speed, kept them out of court. Here is a refreshing contrast to the too frequent tales of speed traps set by a wily constabulary for unsuspecting motorists. It is too bad that such a generous-minded policeman could not have discovered the minimum quota of arrests, made them, and kept his job.

New York and Paris.

To the Editor of The New York Times:

In the quiet residential section round Gramercy Park where I live, it is not only "Litterers Again" but Litterers Always. Sunday morning the streets are strewn with scraps of paper.

I was in Paris about this time last year and, driving through a great part of that city, including boulevards, Montmartre and the Latin Quarter as well as the Champs Elysees and the Bois, I remember only ones seeing any papers littering a street.

Why cannot the great and rich City of New York be as neat as the much poorer Paris?

ELIZA M. GUY.
New York, June 3, 1928.

BANJO CHANT.

I will die some day
On a far gusty hill;
Bones be my testament,
Bones be my will.

I will slumber some day—
O sleep be long;
But waves take my laughter,
Wind take my song.

I will rest some day,
Never run again;
Rest take my sorrow,
Grave take my sin.

I will hush some day
All my song and laughter.
Throw them on the wind—
She will come after.

GEORGE FOX HORNE.

GETTING THE 'FOREIGN VOTE'

Prediction Is That It Will Go to Smith and Not to Hoover.

To the Editor of The New York Times:

In THE TIMES of today Mr. Hill, Chairman of the New York State Hoover-for-President Committee, makes the interesting announcement that because of his post-war activities in the stricken countries abroad, most of the "foreign vote" in this State will go to Mr. Hoover, who "will draw from Tammany a sufficient part of it to carry the State."

Having been intimately associated with that element of our citizenry for upward of three decades, and with first-hand knowledge of its social and political activities, I have no hesitancy in suggesting that Mr. Hill's perfectly natural enthusiasm as a Hoover booster was largely responsible for his cheerful attitude. The wish was evidently father to the thought.

Those of us who are "insiders" among the "foreign born" have no doubt whatever but that Governor Smith will be their favorite son in this campaign, as he has been in every previous political fight.

No man of this generation could possibly appeal more strikingly to the imagination of that element than this scion of immigrant forebears, born on the lower east side without the advantages of wealth, social position or higher education. Through sheer force of ability, honesty, character and the will to succeed he is being summoned to contest for the highest office within the gift of the greatest people of all history. Al Smith is, indeed, the finest object lesson in Americanism, more potent and more compelling than all the artificial stunts of preaching and propaganda. To every foreign-born and the son of every foreign-born in America he is the very embodiment of the greatest blessing vouchsafed by American institutions—equal opportunity to "life, liberty and pursuit of happiness."

With due allowance for all of Mr. Hoover's humanitarian efforts, the mass of the "foreign vote" will be found in 1928 again solidly behind Alfred E. Smith, the idol of "the common people," naturalized and native-born alike.

MORRIS CUKOR.
New York, June 6, 1928.

An Incinerator for Dead Animals.

To the Editor of The New York Times:

In connection with the report made recently by the Academy of Medicine regarding the condition of our streets, it may be of interest to your readers to learn that several months ago the Health Commissioner requested an appropriation for the erection of an incinerator exclusively for the incineration of dead animals picked up on the streets.

The department records show that about 16,000,000 to 17,000,000 pounds of dead animals and offal are picked up annually in this way. A private company is being paid $167,000 a year to remove these animals to a reduction plant on Barren Island. There it does what it can to utilize the glue, fats, oil, &c., extracted from these carcasses.

As the Commissioner of Street Cleaning has established stations all over the city, it is proposed, upon the erection of such an incinerator, to hand over the collection of dead animals to his department, where it properly belongs. A telephone call from a policeman on post to the nearest stable of the Street Cleaning Department would summon immediately a wagon and men to remove the animal.

Under the proposed change not only would the method be more sanitary and less offensive but more economical as well. The matter is to come up before the Board of Estimate on May 10.

J. O. MAY.
New York, May 5, 1928.

Delayed Drivers' Applications.

To the Editor of The New York Times:

Commissioner Harnett complains that applicants for drivers' licenses delay filing applications.

I live in Westchester County and received by mail a blank application form. So did three other members of my family. These forms were filled out and signed the day they were received. They would have been returned at once except for necessity of our all going to a notary public to have them sworn to. Consequently these four forms will not be returned until late in the month, because it will not be convenient for us to personally appear before a notary.

It seems to me that this certification could be done away with. If a person will make a false statement when filling out a form, he will do so with or without a notary. If it is found that a false statement has been made, the license can be revoked.

If the State will do this, the Commissioner will not have to complain about our delay in returning forms.

LICENSEE.
New Rochelle, N. Y., June 7, 1928.

Hawking Wares in the Parks.

To the Editor of The New York Times:

There are a few persons left in New York who go to Central Park for quiet. Such can have no logical objection to the stands which are permitted to sell peanuts, chocolate bars, &c. But of late I have noticed that the men in charge of these stands, instead of remaining quietly near or under their umbrellas, have begun to shout their wares. To sit anywhere near one of these stands is to imagine one is near the entrance of a circus.

After all, there are few enough places in our crowded metropolis where one may sit quietly and read or give one's self up to reflection. Has not the Park Commissioner authority, when issuing licenses, at the same time to issue a warning that the permission to sell does not carry with it the permission to become a public nuisance?

ANNIE NATHAN MEYER.
New York, May 30, 1928.

Gymnasium for Alfred University.

To the Editor of The New York Times:

Alfred University, Alfred, N. Y., needs a gymnasium, and I am sure that not only will the alumni of that seat of learning be glad to help toward its building fund, but that many others interested in the development of American University life will come in with their contributions.

In order to construct and equip the gymnasium $150,000 is required, and of this $80,000 has been subscribed. The balance, $70,000 must be on hand in the Fall of this year so that the gymnasium may be ready by September, 1929.

I hope that those who owe their educational training to Alfred University will respond to the appeal made to their love for their alma mater.

PATRICK J. B. RYAN.
New York, June 7, 1928.

Paying for Milk Bottles.

To the Editor of The New York Times:

I learn that in Boston milk dealers charge 4 cents for each milk bottle not returned to them. Here in New York bottles have been tossed out very generally in the poorer sections of the city without any serious reproofs.

It is rather troublesome bother to round up bottles from an unregulated people, and far too easy to add a cent in adjusting a price that would compensate for bottle losses. Much attention is given to the saving of subway pennies, and now, in all consistency, let it be suggested that this waste be curtailed in the Boston manner. The thoughtless and illiterate of the citizenry need to be taught that bottles cost money, and that cost is 4 cents which they pay unfailingly but unknown to them.

A. WAY.
Brooklyn, May 7, 1928.

DEVICE FOR CHICAGO TO DRAMATIZE SKIES

First Planetarium in America to Be Built With $500,000 Gift by Max Adler.

WILL BE PLACED ON ISLAND

Instrument Projecting Images of Heavenly Bodies on Dome Gives Quick Grasp of Astronomy.

Thanks to a $500,000 gift by Max Adler, who recently resigned as Vice President of Sears, Roebuck & Co., Chicago is to have the first planetarium in America. The contract for the installation was signed yesterday in New York by the representatives of Mr. Adler and Carl Zeiss of Jena, Germany, which firm has thus far constructed planetariums for fifteen German cities.

A planetarium is an instrument which is so enormous that it must be housed in a special structure of its own and which optically projects images of the stars and other heavenly bodies upon a domed ceiling. Chicago's planetarium will give hundreds of spectators seated in a rotunda a view of more than 4,500 artificial planets and other heavenly bodies in orbital motion. The instrument can be so operated that the planets can be projected on the dome exactly as they were seen by the Egyptians 10,000 years ago, or as men of the future will see them tens of thousands and even millions of years hence.

Will Be Built on Island.

Chicago's planetarium, which is to be built on an island in Lake Michigan near the Field Museum and the Shedd Aquarium, will not only popularize but dramatize astronomy. As the instrument which projects the heavens is thrown into operation the white dome pales and vanishes into a light-blue canopy. The sun, moon and planets burst forth in the skies. The stars ascend from the east and disappear in the west.

The motions of the heavenly bodies can be speeded up at will. Thus a "day" in the universe, which is determined by the precession of the equinoxes and which lasts 26,000 years in reality, can be reduced to ten minutes or one. Similarly our earthly day of twenty-four hours becomes one of a few minutes, if necessary, with planets moving in their orbits at a sensational speed.

With the Chicago instrument it will be possible to show any star as it appeared at any time in the past or as it will appear in the future, and from any given part of the earth. Thus visitors to the Chicago planetarium will observe how the stars appeared to explorers at the North and South Poles and how they appeared in the time of David. An illusion of a marvelous sky on an ideal night is obtained, because in nearly total darkness the eye is especially sensitive to the blue rays of the projection lamps.

With the aid of the planetarium it becomes possible to grasp at once the complicated motions of the heavenly bodies. The spectators, without any explanation, see for themselves how the stars travel daily in their courses and how, in the course of 26,000 years, the earth's axis performs a slow tumbling motion as if it were a spinning top about to "die down."

The demonstrator also can make the stars move in ways never contemplated by nature. For instance, it is easily possible to show how the stars would move if the earth stopped spinning on its axis or if the precession of the equinoxes occurred in a single year.

Great Success in Europe.

The planetarium idea has had an extraordinary success in Europe. Little more than two years ago the first planetarium was installed in Munich, Germany—the conception of Dr. Oskar von Miller, director of the famous Deutsches Museum. In the first year this planetarium attracted more than 100,000 visitors. Fifteen of the larger German cities followed Munich's example. Even war-impoverished Vienna provided funds for a planetarium. Mussolini and the Soviet Government have both ordered planetariums.

In presenting his half-million-dollar planetarium to the South Park Commissioners of Chicago Mr. Adler agreed to pay the salary of a demonstrator and lecturer for several years.

So interested is Mr. Adler in carrying out his conception that he retired from business to give it his entire time. He will spend several months abroad studying foreign planetariums. After his return he will take personal charge of the work of erecting the planetarium.

URGES WOMEN LEGISLATORS

Dr. Love Emphasizes Need for Humane Viewpoint Rather Than Legal.

State Senator William Lathrop Love pleaded for more women in legislative bodies and the election of men of varied occupation to public office in an address broadcast yesterday afternoon over radio station WOR. Dr. Love emphasized the need of the humane rather than the strictly legal viewpoint and characterized the outcome of the recent radium paint suits as a triumph for public sentiment.

Speaking as a physician, Senator Love declared that the rapid strides of modern chemistry had caused the laws on industrial compensation to become outworn. There was a need, he declared, of a bill such as he had introduced into the last Legislature to modernize workmen's compensation. He paid tribute to Miss Agnes C. Jones, one of five women in the New Jersey Legislature, for her study of occupational diseases.

One of the things that made Governor Smith a valuable factor in government, he said, was that the human rather than the ultralegal viewpoint directed his thinking.

FEWER COAL MINES URGED.

Labor Bureau Backs Plan of Consolidation Company.

Approval of the plan of the Consolidation Coal Company, of which John D. Rockefeller Jr. is a stockholder, for solving the problem of disorganization of the soft coal industry by shutting down high cost operations is expressed in Facts for Workers, a weekly bulletin of the Labor Bureau, Inc., 2 West Forty-third Street.

While the plan is praised, the Labor Bureau declares that it is inadequate, and that only through a national policy, assisted, if not executed, by public authority, will the various conflicting elements of the industry be brought into line.

HUNDREDS AWAIT MISS SMITH'S BRIDAL

Hotels Crowded for Wedding of Governor's Daughter and F. J. Quillinan Today.

DINNER FOR BRIDAL PARTY

Gathering at the Executive Mansion Is Made Occasion for Exchange of Gifts.

Special to The New York Times.

ALBANY, N. Y., June 8.—Members of the bridal party that will participate tomorrow morning at the wedding of Miss Catherine Alice Smith, young daughter of Governor and Mrs. Smith, to Francis J. Quillinan of Troy and New York, attended the bridal dinner tonight at the Executive Mansion. On this occasion there was an exchange of gifts.

Mr. Quillinan gave the bride-elect a diamond and sapphire brooch, and received from her a platinum watch chain and penknife. Miss Smith gave to her maid of honor, Miss Julia Manning of New York, a double string of pearls and crystals, and to the bridesmaids, the Misses Ann Joy Clark of Little Neck, L. I.; Miriam Greene and Josephine Moody of Brooklyn, and Rachel Davidson, Marjorie Connolly and Mary Houlihan of Albany, each a single string of pearls and crystals.

The bridegroom-elect presented to his best man, George Quillinan of Troy, his brother, a gold wrist-watch, and to each of the ushers gold cuff links initialed. They are Major John Adams Warner, head of the State Troopers, brother-in-law of the bride-to-be; Alfred E. Smith Jr., her brother, and Joseph H. Egloff and William V. Walsh of Troy, Theodore F. Reusswig of Utica, Max V. Schoolmaner of Pittsburgh and Otto C. Jaeger of White Plains, fellow members of the bridegroom-elect's class, 1925, at Cornell.

Decorates Church and Mansion.

While the dinner was being served, Mrs. George R. Van Namee, formerly Rose Fallon, a decorative expert, was busy decorating the Cathedral of the Immaculate Conception for the wedding at 11 o'clock tomorrow morning. She was to decorate the Executive Mansion later. Loads of flowers arrived by autos and additional consignments came by train. Floral arches had been constructed to fit the wide aisles of the Cathedral.

From early afternoon until late at night guests for the wedding arrived in Albany, filling the hotels to capacity. Many had obtained reservations long in advance. In the Ten Eyck's and Wellington's corridors were merry parties.

Notables Arrive.

Mayor Walker of New York and Cardinal Hayes arrived early in the evening. William H. Todd and a party of friends came from New York on Mr. Todd's yacht, which tied up at the Albany Yacht Club's pier. Other arrivals included Norman E. Mack of Buffalo, Democratic National Committeeman; Judge George Olvany of New York, Captain and Mrs. Emory, Mr. and Mrs. Ashley T. Cole, Mr. and Mrs. Grover Whalen, Mr. and Mrs. David Knott, Surrogate and Mrs. J. A. Foley, Miss Rose Pedrick, James J. Riordan, John H. McCooey, Daniel Mooney, Phelps Smith, Timothy J. Mara, James Dillon, James B. Reagan, William Roy and William F. Kenny.

Tonight Lieutenant Governor Edwin Corning informally met many members of the State Committee, who are here for the wedding.

Two Special Trains for Guests.

To accommodate the hundreds of guests from New York two special trains were run, one leaving New York at 3:30 P. M., the other at 5:30.

The day before her wedding was a lively one for Miss Smith. She was astir early. In the middle of the forenoon she went to the station to meet her bridesmaids, who arrived on the Empire State Express.

Chief of Police Davis Smurl has made arrangements to keep traffic moving tomorrow in the vicinity of the Executive Mansion and the cathedral. All the police in the city will be on duty, and will be aided by State troopers and members of the Fire Department.

Wedding to Be Colorful.

ALBANY, N. Y., June 8 (AP).—The wedding tomorrow morning of Miss Catherine A. Smith, daughter of Governor and Mrs. Smith, and Francis J. Quillinan at the Cathedral of the Immaculate Conception is expected to be highly colorful.

Adding to the color of the ceremony will be the dress uniforms of the Governor's Military Staff, the delicately tinted gowns of the bride's attendants and the brilliant red of the cassock worn by Cardinal Hayes, who will officiate.

At 11 o'clock the cathedral organ will begin the bridal march and the bridegroom, with George Quillinan, his brother and best man, will come before the altar. Jany Glynn, niece of the bride, will head the bridal party down the aisle. Governor Smith and the bride will come next, followed by the maid of honor, Miss Julia Manning of New York.

The Governor, on reaching the sanctuary, will give the bride to Mr. Quillinan, and take his place in the pew with his family.

Then will come the wedding ceremony and later the nuptial high mass, celebrated by Mgr. Joseph A. Delaney, pastor of the cathedral, and the monsignori of the diocese.

Officers' Swords to Form Arch.

As the bridal party leaves the cathedral, swords of the members of Governor Smith's military staff will form an arch under which the party will pass.

As the Governor and wedding party descend through the lane of officers, the Stars and Stripes and the colors of the National Guard and Naval Militia will dip in salute and the buglers will give the four flourishes due the Executive as their commander.

The party will be driven to the Executive Mansion, where a reception will be held for hundreds.

GOVERNOR'S DAUGHTER IN WEDDING GOWN.

Wide World Photo.

Miss Catherine A. Smith, Who Will Be Married to Francis J. Quillinan Today.

EVICTION STAY WON BY SANITARIUM HEAD

Supreme Court Grants Grace to Dr. Richman in Contest With Warren Smadbeck.

HARM TO PATIENTS FEARED

Some Would Be Imperiled by Move, It Is Contended—Marshal Seizes Furniture.

Eviction of Dr. Alfred A. Richman from his private sanitarium at 50 West Seventy-fourth Street for non-payment of rent was halted yesterday by a Supreme Court stay.

Twenty-two patients, nearly all women and children, some of whom were said to be in a critical condition, were excited by the commotion incident to City Marshal Harry Huter starting to remove furniture from the reception and admittance rooms of the hospital; but none of the patients was moved, and Dr. Richman had his furniture returned, pending the argument of the stay on Tuesday.

The order for eviction was obtained by Warren Smadbeck, a real estate operator, who lives next door at No. 48 and who bought the property at No. 50 from Dr. Richman nearly three years ago after Smadbeck had started court proceedings under the zoning law to have the institution removed.

Says Doctor Agreed to Move.

Mr. Smadbeck brought suit in the Fifth District Municipal Court for non-payment of rent against Dr. Richman on May 8. He charged that Richman had not paid rent for April and May. Dr. Richman signed a consent agreement, it was said, on that day for a dispossess on May 31, when his lease expired, paying his rent through money put up for rent security.

On May 28 Dr. Richman had served an order on Mr. Smadbeck to show cause why the dispossess should not be stayed. This was argued in the Fifth District Municipal Court before Justice Kunstler on June 4. Alexander Wolf of Wolf, Millard & Greene, counsel for Dr. Richman, argued that to move thirteen patients in the sanitarium would endanger the lives of several who were critically ill.

Offers Care for the Patients.

Through his attorney, Mr. Smadbeck said he did not desire to move the patients, but wanted only to get Dr. Richman out because, he said, Dr. Richman, while knowing he had to move on May 31, was constantly taking new patients. He offered to have the patients cared for at his own expense by other physicians until they could be moved.

Justice Kunstler denied the motion for the stay, but another was obtained the same day with an order to show cause why an appeal should not be granted. Justice Ellenbogen in the Third District Municipal Court made this stay returnable before Justice Kunstler yesterday. Justice Kunstler vacated it at 10 o'clock.

Fifteen minutes later Marshal Huter and Mr. Donovan, accompanied by two workmen, appeared at Dr. Richman's. Marshal Huter ordered Dr. Richman out, and the men moved what were described as Dr. Richman's personal belongings. Meanwhile Meyer Greene, an attorney for Dr. Richman, got a stay until June 12 from Justice Bijur in the Supreme Court, with an order requiring Mr. Smadbeck to appear there to show cause why the eviction should not be stayed.

MRS. ELIHU ROOT DIES AT 74 YEARS

Wife of Famous Lawyer and Ex-U. S. Senator Succumbs After a Long Illness.

MARRIED A HALF CENTURY

Member of American Family Prominent in History—Funeral at Husband's Birthplace, Clinton, N. Y.

Mrs. Clara Wales Root, wife of Elihu Root, former United States Senator from New York, Secretary of War and Secretary of State, died yesterday at their home, 998 Fifth Avenue, after a long illness, at the age of 74. The funeral services will be held at Clinton, N. Y., her husband's birthplace, on Monday at 10 A. M.

The near relatives who survive, in addition to Mr. Root, are two sons and a daughter, Elihu Root Jr. of 929 Park Avenue, member of the law firm of Root, Clark, Buckner, Howland & Ballantine, 31 Nassau Street; Edward W. Root of Clinton, N. Y., and Mrs. Clara Root Grant of Washington, D. C., wife of Major U. S. Grant 3d., Engineers Corps, U. S. A., and a sister-in-law, Mrs. Edward H. Wales of 1,136 Fifth Avenue, widow of Mrs. Root's brother, Edward Howe Wales, who was a member of the New York Stock Exchange.

Wide World Photo.

MRS. CLARA WALES ROOT,

Wife of Elihu Root, famous lawyer and statesman, who died yesterday at 74 years.

Mrs. Root belonged to a very old American family which was prominent in the history of New England and New York for nearly 300 years. Its American founder, Nathaniel Wales, a Puritan, came over from England in 1645 with Richard Mather, first of the American Mathers. Mrs. Root's father, the late Salem Howe Wales, was a native of Wales, Mass., a son of Captain Oliver Wales, woolen manufacturer and Captain in the Army of the Revolution. He moved to New York in 1846. He was for twenty-four years managing editor of The Scientific American, was a leader in the Republican Party, a Presidential elector for Grant's second term, Vice President of the Union League Club and Chairman of the committee that built its present home. His house was at 25 East Fifty-fifth Street.

Miss Clara Wales married Elihu Root on Jan. 8, 1878. Mr. Root had then been a member of the New York bar for ten years and had already disclosed his exceptional talent for the law. In the half century that followed she remained quietly at her husband's side as he fulfilled his great career. Mr. Root, who is now 83 years old, was called by Lord Bryce the greatest Secretary of State in the history of the American nation; by Lord Morley, the ablest man he had ever known; by President Roosevelt, the wisest. William D. Guthrie said that Mr. Root is the undisputed leader of the American bar.

Mrs. Julia A. Birdseye.

Mrs. Julia A. Birdseye of Roselle, N. J., who had been a teacher in New York City public schools for thirty-five years and until two years ago was President of the New York Retired Teachers' Association, died yesterday in the St. Elizabeth Hospital, Elizabeth, N. J., in her eighty-second year. She was the widow of George W. Birdseye and is survived by a son, William G. Birdseye. She was President of the Woman's Auxiliary of St. Luke's Episcopal Church in Roselle, a member of St. Mary's Guild, Clio Club and Woman's Republican Club.

Mrs. Mary Prichard Cross.

Special to The New York Times.

ELIZABETH, N. J., June 8.—Mrs. Mary Prichard Cross, widow of United States District Court Judge Joseph Cross, died this morning at her home, 1,381 North Avenue. She was in her eighty-third year. Mrs. Cross was known chiefly for her activeness at the Elizabeth Orphan Asylum and at Westminster Presbyterian Church. She was President of the Orphan Asylum Association for more than forty of the fifty-six years she served on the Board of Managers. She was the daughter of the late Albertus and Catherine DeWitt Whiting. She was married to Judge Cross Oct. 19, 1870.

Morris A. Bannister Dies in Lisbon.

WATERTOWN, N. Y., June 8 (AP).—Word was received here today of the sudden death in Lisbon, Portugal, of Morris A. Bannister, D. S. C., of this city. Mr. Bannister, who served as a corporal with Company C, 107th Infantry, Twenty-seventh Division, A. E. F., was one of two men from this city to whom were awarded the Distinguished Service Cross. His citation was for bravery at Mont Kemmel, "in saving British wounded under heavy machine gun and rifle fire." He was cited for bravery in action on two other occasions. Since the war he had been the representative in Portugal of an American importing firm.

Obituary Notes.

Mrs. LAURA PARMELEE DEAL, 82, died in Fairport, N. Y., yesterday. She was Principal of the only school in Flint, Mich., many years ago. Born near Leroy, N. Y., she was the daughter of General John H. Parmelee, who fought in the War of 1812.

ALBERT H. CHAFFEE DEAD AT 82 YEARS

Dean of Supreme Council, 33d Degree, Northern Masonic Jurisdiction, to Be Buried Today.

WORCESTER, Mass., June 8 (AP).—Albert H. Chaffee, 82, Dean of the Supreme Council, thirty-third degree, of the northern Masonic jurisdiction of the United States, who died Wednesday night in his home in Boston, will be buried in this city tomorrow afternoon.

There will be a service at 1 P. M. in Briggs Chapel, 232 Huntington Avenue, Boston, tomorrow.

Delegations of thirty-third degree Masons from Boston, Providence and this city, including Most Puissant Sovereign Grand Commander Leon Martin Abbott, and other officers of the Supreme Council are to attend.

Mr. Chaffee formerly was a leading manufacturer in Worcester and was an artist of considerable renown, his paintings having attracted wide attention in art galleries in New York, where he had a studio many years; in Boston and in Providence.

He received his thirty-third degree June 17, 1870. His wife, who died several years ago, was Adeliza Brainerd of Worcester, a sister of Emily W. (Brainerd), widow of D. W. Abercrombie, former Principal of Worcester Academy, and widely known in art circles as a lecturer on art and the history of art.

Charles Francis Lighthipe.

Special to The New York Times.

ORANGE, N. J., June 8.—Charles Francis Lighthipe died this morning after a long illness of Bright's disease. He was born here seventy-five years ago, practiced law for fifty years until his retirement five years ago, and was City Counsel from 1887 to 1893. He was a son of the late Mr. and Mrs. Charles A. Lighthipe. After attending Exeter Academy he went to Harvard, being graduated in 1875. Two years later he was graduated from Columbia University Law School. For forty-seven years he was Secretary of the Board of Managers of Rosedale Cemetery. He was a charter member of Orange Lodge of Elks and of the Harvard Club of New Jersey and a member of the Sons of the American Revolution. He left a wife, the former Effie Reed, and three brothers, Recorder Herbert Lighthipe of West Orange and Arthur N. and Ernest Lighthipe of Orange. Funeral services will be held at 2:30 P. M. on Monday in St. Mark's Episcopal Church, West Orange.

Dr. Richard R. Morrison.

Dr. Richard Rundle Morrison, well-known veterinarian, died yesterday from heart disease, with which he was stricken on the lawn of the Noble School at White Plains on Wednesday night. His death was indirectly due to neuritis contracted during war services in France in 1917. He was 57 years old when the United States entered the war. For two years Dr. Morrison was chief veterinarian of the Barnum & Bailey Circus. He had lived in Mount Vernon for thirty-six years. He is survived by a sister, Miss Mary Morrison of 200 West 169th Street, New York, and by a daughter, Miss Caroline J. Morrison.

Robert H. Fordyce.

PATERSON, N. J. June 8 (AP).—Robert H. Fordyce, Mayor of Paterson in 1914 and 1915, died today at his home in Wyckoff. He was 73 years old.

Mr. Fordyce was Vice President of the United States Trust Company and was prominently known in social, civic and fraternal organizations. He is survived by a widow and three children.

Mrs. Mary Creutzborg Dies at 102.

NASHUA, N. H., June 8 (AP).—Mrs. Mary F. Creutzborg, who observed her 102d birthday two months ago, died here today. She had always lived in Philadelphia until coming to this city about a year ago.

Confirmations

BAYER—Mr. and Mrs. Julius Bayer of 1,058 New McNeil Av announce the bar mitzvah of their son, Justin Jerome, Saturday, June 9, at 10 A. M., at Congregation Shaaray Tefila, Far Rockaway.

LEHMANN—Mr. and Mrs. Theodore Lehmann of 100 Morningside Drive announce the bar mitzvah of their son, Henry, on June 9, at Temple Israel, 210 West 91st St., at 10 A. M. Reception Sunday, June 10, at the Hotel Astor after 8 P. M. No cards.

Deaths

August, Evelyn C.
Balloa, Theodore.
Bernstein, Mary W.
Birdseye, Julia A.
Boardman, Turner A.
Boissevain, Arabella.
Bond, Pauline.
Bonsall, Isabelle J.
Bowron, William L.
Boyd, Flora.
Brown, Martha E.
Cohen, Herman.
Cross, Mary P.
Dawson, Nora M.
Dooley, John D.
Egar, Maurice D.
Evans, Sarah.
Fanti, Alfred
Gallagher, James B.
Gans, Samuel D.
Gerbereux, Denis F.
Glendinning, R. G.
Halberstadt, Rachel.
Hall, Kate.
Healy, Teresa.
Huzzins, Nathaniel.
Hunt, Rosa B.
Jackson, Julia E.
Janovic, Emil.
Kearns, John.
Kuebler, William F.
Kuell, Madeline B.
Le Comte, Richard G.
Lighthipe, Charles F.
Loruck, Mary G.
McGann, Peter A.
McIntyre, Martin B.
McMahon, Edna C.
Marks, Fannie.
Michel, Jean.
Morrison, Richard R.
Norris, Charles A.
Pollock, Louise M.
Reynolds, Georgiana.
Roxbury, Eliza E.
Schnurmacher, Celia.
Schreiber, Herman.
Shay, Louise R.
Simmons, Cary F.
Souweine, Caroline.
Sturges, Almira.
Sutphen, Harriette R.
Wendel, Bertha.
Wotiz, Erna.
Zirker, Morris.

AUGUST—Thursday, June 7, Evelyn C., wife of William G. August, mother of Ralph C. August. Funeral from late home, 40 West 57th St., at 11 A. M., Saturday, June 9.

BALLOU—On Wednesday, June 6, after a long illness, Theodore Ballou, beloved husband of Helen Ballou (nee Schmidt), father of Ward and Theodore Ballou Jr., and son of Theodore and Elmira Lane Ballou, in his fifty-sixth year. Funeral service at his late residence, 172 Beach 127th St., Belle Harbor, N. Y., on Saturday, June 9, at 2 P. M. He was a member of Americus Lodge, No. 535, F. and A. M.; Ideal Chapter, No. 373, O. of E. S., and Montauk Council, No. 99, P. G. U. A. M. The Rev. Pastor Steele will officiate. Interment Sunday, June 10, at 2 P. M., at Evergreen Cemetery.

BERNSTEIN—On Friday, June 8, at her late residence, 1,434 St. Mark's Av., Brooklyn, Mary Wiesenberg, beloved wife of Jacob Bernstein and dearly devoted mother of Samuel, Sara Lustbader, Joseph, Deborah Elwin and Alfred. Funeral was held Friday, June 8.

BIRDSEYE—At St. Elizabeth's Hospital, Elizabeth, N. J., June 8, Julia A., widow of George W. Birdseye. Funeral service at St. Luke's Episcopal Church, 4th Av. and Walnut St., Roselle, N. J., Sunday, June 10, at 3 P. M. Interment Greenwood Cemetery, Brooklyn.

BOARDMAN—At Bayside, L. I., on Thursday, June 7, 1928, Turner A. Boardman, in the seventy-fourth year of his age. Funeral service will be held at the residence of his daughter, Mrs. C. Lloyd Cain, 36-11 Bell Av., Bayside, L. I., on Saturday, June 9, at 2 P. M. Cleveland (Ohio) and Vermont papers please copy.

BOISSEVAIN—Arabella Magee, June 7, at American Hospital, Paris, daughter of George W. and Emma S. Magee. Church services will be held in Paris and burial at Watkins Glen, N. Y., at convenience of family.

BOND—Pauline, wife of Merrit Bond, daughter of the Rev. M. L. Poffenberger and Lillian Poffenberger, at Post Graduate Hospital, New York City, June 7, 1928. Services 2 P. M., Saturday, June 9, at St. George's Episcopal Church, Hempstead, L. I., N. Y.

Deaths

BONSALL—Suddenly, on Thursday, June 7, 1928, Isabelle J., beloved wife of Francis W. and mother of Robert F. Bonsall. Funeral services will be held at her late residence, 97 Palisade Av., Jersey City, Sunday, June 10, 3 P. M. Interment New York Bay Cemetery.

BOWRON—On June 7, William Leonard, beloved brother of Alice, Elmer, Charles and Mrs. E. M. Hedley. Services at Walter B. Cooke's Funeral Home, 1 West 100th St., Saturday, at 8 P. M. Funeral private.

BOYD—Flora Hayden, daughter of the late Peter Hayden and widow of Arthur A. Boyd, U. S. N., at her residence, Auburn, N. Y., June 4.

BROWN—At East Orange, N. J., June 8, 1928, Martha E. Brown of 516 William St. Notice of funeral later.

COHEN—Herman, of 1,900 Grand Concourse, dear brother of Jacob, Sidney, Nathan, Alex, Morton, Lena Alper and Dora Shiff. Services Sunday, 1 P. M., at Alpert Brothers' Chapel, 216 Lenox Av. Members of the Grand Street Boys are requested to attend.

CROSS—At Elizabeth, N. J., Friday, June 8, 1928, Mary P., widow of the Hon. Joseph Cross. Funeral service at her late residence, 1,381 North Av., Elizabeth, on Monday, June 11, at 2 P. M. Interment in Evergreen Cemetery, Elizabeth.

DAWSON—Nora M., beloved wife of Robert F. Dawson, daughter of Mrs. Daniel McCarthy. Funeral from residence, 410 Beach 139th St., Belle Harbor, L. I., June 9. Mass 10 A. M., at St. Francis de Sales's Church, Belle Harbor, L. I.

DOOLEY—At Yonkers, N. Y., on Thursday, June 7, 1928, John D. Dooley. High mass of requiem at Church of St. Carthage, Philadelphia, Pa., on Saturday at 9 o'clock. Interment strictly private. Holy Cross Cemetery, Philadelphia.

EGAR—On Friday, June 8, 1928, Maurice D. Egar, at his residence, 1,670 East 19th St., Brooklyn, husband of Mabel Mitchell Egar and brother of Florence D. Egar. Services will be held at the Salem Field Cemetery Chapel, Jamaica Av., Chestnut St., on Sunday, June 10, at 2:30 P. M.

EVANS—June 8, Sarah. Services Stephen Merritt Chapel, 223 8th Av., near 21st St., Sunday afternoon, 1:30.

FANTI—Alfred. At a regular meeting of the Board of Trustees of the Hebrew National Orphan Home, held June 4, 1928, the following preamble and resolutions were unanimously adopted: Whereas it has pleased Almighty God to remove from us our friend and associate, Alfred Fanti, who gave the best that was in him in the way of service as a member of the Board of Trustees; whereas, as we highly esteem his memory and his many very noble and excellent qualities, it is resolved, that in the death of Alfred Fanti this institution loses a most valued member and the community a good citizen; resolved, that this tribute of our respect to our late associate be entered in full upon the minutes of this institution and that a copy, properly inscribed, be presented to the family of our departed friend as a token of our sympathy.

AARON J. LEVY, President.

GALLAGHER—On Thursday, June 7, 1928, James B. Gallagher, husband of Etta Gray Gallagher, suddenly, in his sixty-first year, at his home, 26 Mountain Av., Summit, N. J. Services at Central Presbyterian Church, Summit, at 3:30 P. M., Sunday, June 10. Train leaving Lackawanna, Hoboken, at 2:15.

GANS—Samuel D., in his sixty-fifth year, beloved father of Rose, Carrie, Mary Myers, Ana Lubliner, Frances Gray, Leo and Benjamin Gans. Funeral was held yesterday, June 8, from his late residence, 617 West 141st St.

GERBEREUX—At his home, 11 Cedar Place, Yonkers, on Thursday, June 7, 1928, Denis F. Gerbereux, in his seventy-fourth year. Funeral service at the Hayes Funeral Home, 107 North Broadway, Yonkers, Sunday, at 9:30 A. M. Buffalo papers please copy.

GLENDINNING—On June 8, 1928, at his residence, Knock Dhu, Sans Souci Park, Belfast, Ireland, the Right Hon. Robert Graham Glendinning, P. C., D. L.

HALBERSTADT—Rachel, on Thursday, June 7, widow of Isaac, devoted mother of Isidor, Joseph, Bertram and Sadie. Funeral services at her late residence, 240 West 98th St., Sunday, June 10, at 11 A. M.

HALBERSTADT—Mount Neboh Sisterhood announces with sorrow the death of its member Rachael Halberstadt. Members are requested to attend service 240 West 98th Street, Sunday, 11 A. M.

Mrs. DAVID E. GOLDFARB, President.
Mrs. SIGMUND SINGER, Cor. Sec.

HALL—Kate, beloved mother of Thomas F., on Friday, June 8, 1928, at 976 Anderson Av. Funeral services at 10 A. M. Monday, at the Church of the Sacred Heart, Highbridge.

HEALY—Teresa, on June 7. Funeral from her late residence, 301 West 22d St., on Monday at 9:30 A. M.; thence to St. Columba Church, where a solemn mass of requiem will be celebrated.

HUGGINS—At Newark, N. J., on Thursday, June 7, 1928, Nathaniel, beloved husband of Helen Rousseau Huggins and brother of Mrs. Roland T. Ross, in his forty-sixth year. of 160 2d Av., Newark. Funeral services will be held at the family mausoleum in Woodlawn Cemetery, New York, on Saturday, June 9, at 2 P. M.

HUNT—At Fredericksburg, Va., June 7, 1928, Rosa Baxter, wife of the late Jasper C. Hunt, formerly of Cranford, N. J. Funeral service at the First Presbyterian Church, Cranford, on Sunday, June 10, at 3 P. M. Interment Fairview Cemetery, Westfield, N. J.

JACKSON—On Thursday, June 7, at Roosevelt Hospital, Julia Elizabeth, widow of the late Charles P. Jackson and mother of Charles H. and Clifford P. Jackson. Funeral service at the Church of the Incarnation, 35th St. and Madison Av., Saturday, June 9, at 10:30 A. M. Interment private.

JANOVIC—Emil, beloved husband of Rosa, father of Max, Paul, Joseph, Anna, Elsie and Josephine Heller. Member of Elbe Lodge, No. 893, F. and A. M.; Lyric Lodge, No. 870, I. O. O. F.; Berthold Auerbach Society, United Brothers. Services at Riverside Memorial Chapel, 76th St. and Amsterdam Av., Sunday, June 10, at 10 A. M. Interment at Linden Hill Cemetery.

JANOVIC—Immanuel. No. 1, U. O. T. S.: Sisters are requested to attend the funeral of Emil Janovic, husband of Sister Rosa Janovic. Services at Riverside Memorial Chapel, 76th St. and Amsterdam Av., Sunday, June 10, at 10 A. M.

ROSALYE W. STRAUSS, President.
HENRIETTA GOLDMAN, Secretary.

JANOVIC—Members of Central Synagogue are requested to attend the funeral of our departed member, Emil Janovic, at the Riverside Memorial Chapel, 180 West 76th St., Sunday, June 10, at 10 A. M.

MAX L. SCHALLEK, President.

KEARNS—John, suddenly, on June 8, beloved father of Thomas, James, Harry Kearns, Mrs. John Becker, Mrs. Howard Pell and Sister Aquinas. Funeral from his late residence, 1,183 Walton Av. Time later.

KEESE—Theodore, suddenly, at Cooperstown, N. Y., June 7, son of the late G. Pomeroy and Caroline Adriance Keese. Christ Church, Cooperstown, Saturday afternoon.

KUEBLER—William Frederick, 129 Tompkins Av., Staneton, S. I., on June 7, beloved husband of Caroline and father of William, August, Fred, Carrie Behnke and Amelia. Member of Harmony Lodge, No. 190, F. and A. M.; Columbus Pleasure Club, Herman Ritter Lodge, 82, I. O. O. F.; Murray Hill Schwaben Verein, and Steuben Society of Staneton, S. I. Funeral service at Masonic Temple, 220 East 15th St., New York City, on Sunday, June 10, at 2 P. M.

KUELL—Thursday, June 7, 1928, Madeline B. (nee Bolle), beloved wife of Fred Kuell. Relatives and friends are invited to attend services Sunday at 1 P. M. at her late residence, 12 Liberty Place, Weehawken, N. J.

LE COMTE—On June 8, 1928, Richard G., beloved husband of Caroline Le Comte and father of George Jr., in his fifty-fifth year. Funeral services at the funeral home of George C. Herbst, 6,741 5th Av., near 58th St., Brooklyn, on Monday, June 11, at 2 P. M. Interment Evergreen Cemetery. Fourth Av. subway to Bay Ridge Av. station.

LIGHTHIPE—At his residence, 521 Main St., Orange, N. J., on June 8, 1928, Charles Francis, husband of Effie Reed Lighthipe, in his seventy-sixth year. Funeral services at St. Mark's Episcopal Church, Main St., West Orange, N. J., on Monday afternoon, June 11, on arrival of train leaving Hoboken, D. L. & W. R. R., 1:52 P. M., Daylight Saving Time, for Orange station.

LORACE—At 22 Park Circle, White Plains, N. Y., on June 7, Mary Gertrude, beloved wife of Melvin J. and daughter of Rose R. Fitzgerald. Funeral at St. John's Church, White Plains, Monday morning, at 10 o'clock.

McGANN—Peter A., Beloved brother of Hugh, Alice, Bernard and Agnes McGann. Funeral from his late residence, 2,250 Grand Concourse, Bronx, on Monday, at 9:30 A. M.; thence to St. Simon Stock Church, Ryer Av. and 182d St., where a solemn mass of requiem will be celebrated.

McINTIRE—June 6, 1928, Martin B. McIntyre of 47 Perry St. Funeral services Stephen Merritt's Chapel, 223 8th Av., near 21st St., Saturday afternoon, 2 o'clock.

McMAHON—Edna Cecilia, on June 8, beloved daughter of Mr. and Mrs. Michael McMahon, at her residence, 37 Lorenz Av., New Rochelle, N. Y., in her sixteenth year, formerly of 130 West 90th St., New York City. Funeral from her late residence June 11 at 9:30 A. M.; requiem mass Holy Family Church, New Rochelle, at 10 A. M. Interment Gate of Heaven Cemetery, Mount Pleasant, N. Y.

VITAL RECORDS PERMANENTLY FILED.

The New York Times is the newspaper of record; so great is the demand for permanent files that a limited number of copies of each day's editions are printed on rag paper, which will endure indefinitely; notice of births, deaths, engagements and marriages published in The Times are thus preserved for future generations.—Advt.

Deaths

MARKS—At her residence, 196 Third Av., on June 9, Fannie, widow of late Samuel Marks and devoted mother. Remains reposing at chapel of Saul A. Rothschild, 159 West 129th St. Interment at Har Nebo Cemetery, Philadelphia, Pa., Sunday, June 10, 3 P. M.

MICHEL—Jean, on June 7, husband of the late Louise Michel. Funeral service at the Campbell Funeral Church, Broadway, 66th St., Sunday, June 10, at 2 P. M. Interment Woodlawn Cemetery. Please omit flowers.

MORRISON—Suddenly, on June 7, 1928, at 30 Old Mamaroneck Road, White Plains, N. Y., Dr. Richard R. Morrison, father of Caroline J. Funeral services at Grace Episcopal Church on Saturday at 3 P. M.

NORRIS—Charles A., peacefully, on June 8, at his residence in Bogaton, N. J., husband of the late Frances Ely Norris and father of Mrs. Eleanor N. Dixon, Mrs. Cornelia N. Bishop, Francis Ely Norris and Charles A. Norris Jr. Funeral service on Sunday, June 10, at 2:30 P. M., at the residence, 233 Cornelia St.

POLLOCK—On Friday, June 8, at her late residence in New York City, Louise M. Pollock. Funeral service at Trinity Chapel, 25th St., west of Broadway, on Monday, June 11, at 10:30 A. M. Interment private. Please omit flowers.

REYNOLDS—At West Orange, N. J., on Friday, June 8, Georgiana Mary, beloved wife of Luther Reynolds and daughter of Allerton Delano and the late Gertrude Dumbell Hitch. Funeral services at her home, Hutton Park, West Orange, Sunday afternoon on arrival of train leaving Hoboken, 3:50 D. S. T. for Orange station.

ROXBURY—Eliza E. (nee Gay), wife of the late Charles W. Roxbury, at her home, 903 Summit Av., Bronx. Beloved mother of Grace A. McCormack, Beasie R. Hart, Madge R. Currie and Hazel G. Walter. Services Sunday, 8:30 P. M., at John Graham's Chapel, 4,221 Park Av., near Tremont Av., Bronx. Interment Monday, 11 A. M., Greenwood Cemetery.

SCHNURMACHER—Celia (nee Stern), on Thursday, June 7, at Far Rockaway, L. I., beloved wife of the late Simon Schnurmacher and loving daughter of Fannie Stern and dear sister of Carrie Roth, Lillie Fox, Albert and William Stern. Funeral services at her late residence, 823 New Broadway, Far Rockaway, L. I., on Sunday, June 10, at 10 A. M. Interment at Mount Neboh Cemetery, Cypress Hills, L. I.

SCHREIBER—Herman, Emanuel Lodge, No. 654, F. and A. M. Brethren: You are requested to be present at the funeral services of our late brother, Herman Schreiber, to be held at Milleleer's Funeral Parlor, 1,400 Lexington Av., New York City, on Sunday, June 10, 1928, at 10 A. M. sharp. Fraternally yours,

A. L. FREED, Master.
HIRAM COHEN, Secretary.

SHAY—Louise R., at Cairo, N. Y., June 6, age 61 years. Funeral Saturday, June 9. Interment Woodlawn Cemetery at 3 P. M.

SIMMONS—Suddenly, June 7, Cary F., husband of Henrietta J. and father of W. Lloyd Simmons. Services at his late residence, 240 West 90th St., Saturday, 8 P. M. Interment private.

SOUWEINE—Caroline, in her seventy-seventh year, beloved sister of Joseph Souweine. Funeral from Mark Levinger's Parlors, 1,202 Broadway, Brooklyn, Sunday at 1:30 P. M. sharp. Interment at Mount Carmel Cemetery.

STURGES—On Thursday, June 7, at Fairfield, Conn., Almira, wife of the late Edwin Cady Sturges. Funeral services will be held at her home, Greenfield Hills, Saturday, June 9, at 12 o'clock.

SUTPHEN—At Bloomfield, N. J., June 7, 1928, Harriette Robertson Polhemus, widow of Rev. David F. Sutphen, in her eighty-sixth year. Funeral services private.

WENDEL—Bertha. Dear sister of Ray Wendel and Jennie Newmark. Funeral services at chapel, 247 Lenox Avenue, 10 A. M. Sunday.

WOTIZ—Suddenly, at Newark, N. J., at her residence, Erna Wotiz, beloved wife of Sigmond Wotiz (nee Keller), devoted mother of Mrs. Emil Rubenstein of Buffalo, N. Y., Mrs. Milton Schoenthal, Sylvan Wotiz; sister of Mrs. Al Newman, Jack Lowe, B. W. Keller and Dr. Sidney C. Keller. Funeral services will be held in Temple B'nai Jeshurun Assembly Hall, High St. and Waverley Av., Sunday, June 10, at 2:30 P. M. Relatives and friends invited. Interment Evergreen Cemetery, Elizabeth, N. J.

ZIRKER—Morris, beloved husband of Ida and devoted father of Katherine Hirschfield, Marion Brown and Bertha Guttman. Services at the Riverside Memorial Chapel, 76th St. and Amsterdam Av., Sunday, June 10, at 11 A. M.

Memorials

GOODSTEIN—David. In fond memory of a dear husband and father.
ANNIE GOODSTEIN. BESSIE ROHMAN.
MURIEL FREEDMAN.

SOBEL—Joan Suzanne. In loving memory of our darling, who died June 9, 1926.
MOTHER, HILDA AND MYRA.

WOLFE—Dorothy. In loving memory of my darling daughter's birthday. MOTHER.

Unveilings

ARONSON—In memory of Michael Aronson, beloved husband of Louise Aronson, Sunday, June 10, at 2 P. M., Acacia Cemetery, Ozone Park, Borough of Queens. Take Ful. St. elevated, get off at Boyd Av.

FABIAN—Abraham M. Unveiling of tablet in memory of the late Abraham M. Fabian, beloved son of Jacob and Rose Fabian, will take place on Sunday, June 10, 1928, at 3 P. M. at Temple Emanu-El Cemetery, Saddle River Township, Bergen County, N. J. Rabbi Ludwig Bodder will officiate. Relatives and friends are invited to attend.

HELFAT—Rose R. Unveiling Sunday, June 10, at 2 P. M. New Mount Carmel Cemetery, Cypress Hills, L. I. (Temple Ahavath Shalom section).

LONDON—Samuel. Unveiling monument in memory of beloved husband of Fay, June 10, at 11 A. M. Washington Cemetery. Friends and relatives please meet at gate. In case of rain, following Sunday, same time.

MARCUS—The dedication of the mausoleum of the late Joseph S. Marcus, beloved father of C. Lionel Marcus, Bernard K. Marcus, Dora Marcus Cohn and Jesse Jim Marcus, will take place on Sunday, June 10, at 11:30 A. M., at Union Field Cemetery, Cypress Hills, Brooklyn. Relatives and friends are respectfully invited to attend.

STERN—Isaac. Unveiling on June 10 at 2 P. M. at the New Mount Carmel Cemetery, Cypress Hills, Long Island. In case of rain, postponed until following Sunday.

Card of Thanks

BAKIN—Dorothy. The "Silver Lining," an appreciation, by D. Frank Bakin and family.

O, the darkness of the cloud is settled down upon us, and so suddenly engulfed us, in the loss of our Dorothy. Everywhere was inky blackness, and then the "Silver Lining" of sweetly manifested friendship and true Christian neighborliness from friends and acquaintances from far and near, the silent hand clasp, the kindly spoken word, the written sympathy, the beautiful gift of God's sweet flowers with their delicate, fragrant message of helpfulness and love, kind neighborly acts performed and tendered on every hand. Expression of thanks on our part for all these so thoroughly appreciated acts is superfluous. Truly your friendship and help was in every sense a manifestation of God's "Silver Lining."

D. FRANK BAKIN, AMIE G. BAKIN,
LEONARD S. BAKIN, OLIVE BAKIN

LOST and FOUND

Advertisements received until midnight.

TELEPHONE LACKAWANNA 1000.

70 cents an agate line daily; 75 cents Sunday.

LOST.

BAG, lady's, tan leather; left in taxi Monday 8:30 P. M.; from Hotel Brevoort to Hotel Roosevelt; contents, cards, Florence Eyriel. Return Hotel Brevoort. Reward.

BAG, black, subway, containing shoe, last, material and samples; suitable reward. Plaza 9136.

BAG WITH MUSIC, black leather, in taxi, Brooklyn; reward. Susquehanna 8378, Arnold.

HATBOX, brown walrus, on Southern Boulevard, Webster Av. or Pelham Parkway, June 6; liberal reward. Mrs. Jack Kearns. Phone Rye 609.

OXFORD GLASSES, Thursday, between 46th-37th St.; reward. Murray Hill 9038.

PACKAGE of canceled checks in taxi from 174th-2d Av. to 42d St. and Park Av.; offer reward. Samuel Greenberg, 1,606 Jerome Av. Jerome 5116.

POCKETBOOK, Lady's, containing cigarette case and lighter, cards, &c., between Manhattan Beach and Flatbush; reward $25. Flatbush 8303.

PURSE, lady's, blue brocaded, tan lining, on B. M. T. platforms or trains, 34th St. and Cortlandt St., Saturday; reward. Telephone White Plains 1153M, after 5:30.

STRONGBOX, green, lost from automobile Thursday afternoon near Hotel White, Lexington Av. and 37th St., N. Y. C.; finder rewarded if he will return to Hotel White's office.

UMBRELLA, lost, purple, crooked pigskin handle, in Yellow Cab, between French Line and Van Rensselaer Hotel, Thursday evening; reward. W 587 Times.

WALLET, containing large sum of money, Thursday afternoon, Long Island train or Belmont Race Track; liberal reward. Edward Kasten, Breslin Hotel.

WALLET, baby blue leather, initials N. Y. F. C., Times Square subway; reward. Z 2007 Times Annex.

Jewelry.

BARPIN, jade, diamond and black enamel. Will gentleman who found this pin at 52d St. and Park Av. Monday, about 4 P. M., return it to W. H. Soper, 15 William St. (Hanover 0630), and receive $100 reward?

BAR PIN, diamond, blue enamel edging. Telephone G. Foster, Cortlandt 0318.

BROOCH, diamond, Saturday afternoon, June 2, either in the Paramount or Strand Theatre, between 3-8; liberal reward. Phone Stamford 227, Conn.

BROOCH, small oval platinum brooch; 3 opals; diamonds; late afternoon June 5, at Stern's or 6th Av., L, between 42d and 8th St.; reward. Spring 4629.

BROOCH, pearl, crown; Lexington Av. subway or 61 Broadway, Friday morning; sentimental value; reward. Scott, Bowling Green 6490.

BROOCH, dark, oval, amethyst, surrounded by small pearls; reward. Telephone Hanover 1680.

BROOCH, gold framed picture of lady, lost Wednesday evening, between 25 W. 43d and Hotel White; reward. Vanderbilt 0808.

DIAMOND, solitaire, lost at Wodmansten Inn; liberal reward. Z 2025 Times Annex.

DIAMOND RING, square set, 42d St., 6th Av.; $100 reward. Kingsbridge 2244.

EARRING, cameo, lost Thursday, 1:15-2 P. M. between 60 Broadway, William and Wall St.; only valuable to owner; reward. Wadsworth 9618, Apt. 55.

FRATERNITY PIN, Kappa Sigma; June 8, between Graybar Building, Madison Av., 39th St.; reward. Telephone New Rochelle 224.

FRATERNITY PIN, pearl studded, Z. B. T.; reward. Phone Palisade 844.

GOLD MEDAL, lost in taxi from Hotel Gotham to Crillon Restaurant. Hotel Gotham, 55th, 5th Av. Mrs. J. L. Sulzberger.

PIN, basket brooch, on 5th Av. and 38th St., Wisconsin 9328.

WATCH, Hamilton, chain, two blue sapphires, initials M. N. G., Wednesday night; reward. Z 2069 Times Annex.

LIBERAL REWARD.

Wrist watch, diamond, emerald, platinum, 22-diamond link bracelet attached; engraved M. F. W.; case No. 19684; Tiffany make; in taxi from Lexington and 78th St to Lord & Taylor's, June 6. Phone Butterfield 0215.

$100 REWARD

for return of platinum and gold bracelet, 35 diamonds, lost June 5 between East 55th and East 60th Sts., Park Av. section or in taxi. Herbert J. Payne, 15 William St. Hanover 0635.

$400 REWARD

for return of lady's platinum ring, three large diamonds set vertical, small diamonds on side, lost June 6 in Macy's. Herbert J. Payne, 15 William St. Hanover 0635.

$300 REWARD.

Brooch, 107 diamonds and 52 Oriental sapphires, lost 5th Av., June 7.; no questions asked. Salvage Adjustment Corp., 80 Maiden Lane. John 5105.

REWARD.

For return of straight graduated diamond bar pin, lost June 7 on bus or between 42d St.-44th St., 9th Av. Reeve & Schumann, 512 5th Av., Longacre 7689.

Wearing Apparel.

EVENING BAG in taxicab; green and gold brocade, containing onyx vanity case and gold comb, marked C. T. A.; liberal reward. Chickering 0800.

NECKPIECE, sable, between Park-Lexington Avs., 80th St. 12:30 Friday; reward. Return Mary Benjamin, 955 Park Av.

SABLE MARTEN, two skins, probably taxicab late Thursday evening, Borough Hall and 2d St., Brooklyn; reward. South 2461.

Cats, Dogs and Birds.

FOX TERRIER—Black and white, wire-haired puppy, brown on face; female; $20 reward. Todd, 1101 Lexington Av.

FOUND.

NECKPIECE, fur, on West 96th St. Call Endicott 5000, Room 905.

For 10c The New York Times issues Key Tags with registered index numbers. Tags also at 10c each to attach to collars of dogs and cats. Write Lost and Found Department, 229 West 43d Street, or apply Subway Level Offices, Times Building. Keys lost and returned to Times forwarded to owners. Mailing address required.

AUCTION SALES

PUBLIC AUCTION
Today 11 A. M.
Superb Furnishings, Works of Art
Paintings and Rugs
Exquisite China, Silver, Crystal
Knabe Ampico Baby Grand Piano
Important Bronze and Marble
Statuary from the Collections of
"Diamond Jim" Brady
AND
"Captain" Delamar
Contained in the Granite Mansion
42 West 86th St.
Being sold on the above Premises
EUGENE FREUND GALLERIES
6 and 8 West 48th St.
Sale conducted by
MR. EUGENE FREUND
Tel. Bryant 8370

"IMPORTANT INFLUENCE"

The permanence of American institutions will depend upon the education of its people and the influence of the press. A democratic people must have their problems fairly presented for their understanding consideration.

The New York Times is one of the most important influences in this country. It fairly presents our great problems and its effect for good reaches far beyond its circulation list, for it prompts the editorial policy of many other papers in the United States.

IRVING T. BUSH,
President, Bush Terminal Co.,
New York.

ABRAHAM & STRAUS PLAN BIGGEST STORE

Ten-Story Structure, to Cost $7,000,000, Will Rise in Fulton Street, Brooklyn.

WILL GO UP IN SECTIONS

Proposed Building to Have More Floor Space Than Any of Kind in City—To Be Started in 1929.

Preliminary plans have been filed with the Building Department in Brooklyn by the firm of Abraham & Straus, Inc., through S. F. Rothschild, President, for a new ten-story store building, to cost more than $7,000,000, on the site of the present store, in Fulton Street between Hoyt Street and Gallatin Place.

It is expected that the plans will be finished soon and that work on the new building will be started next year. The building will give Brooklyn the largest floor space of any department store in the city, according to officials of Abraham & Straus.

The new building also will contain three basements.

With the filing of the plans Mr. Rothschild and the Board of Directors issued a statement that the building would be erected in sections in such a way that the construction will not interfere with the business of the store on the present site.

"The first section to be put up will be on the Hoyt Street side," says the statement. "The sections following will be put up at the rate of one each year and the last section completing the new building will be on Gallatin Place. Further details of the plans cannot be given out at the present time."

It was said that the building would be erected in at least four sections.

Starrett & Van Vleck, 393 Seventh Avenue, Manhattan, are the architects and Taussig & Flesch are fixture architects.

The present Abraham & Straus structure was built in 1885, the store having been moved there from 297 Fulton Street. The move was instrumental in making Fulton Street Brooklyn's leading business thoroughfare. The store was founded in 1865.

The assessed valuation of the present store is $6,600,000 last Oct. 1, while the annual report of the store on Jan. 31 of this year showed a net profit of $1,530,968 for the preceding year.

BRONX PARK IRISES BLOOM.

1,200 Kinds on Display at Botanical Garden on Flower Day.

Yesterday was iris day at the New York Botanical Garden. More than 1,200 kinds of irises were in full bloom. Mrs. Wheeler H. Peckham, honorary curator of the iris and narcissi collections, headed a committee receiving garden members and friends.

The iris beds contain alphabetical and color plantings and the test gardens of the American Iris Society, including bearded and beardless, Japanese, Siberian and native irises.

Many new native irises are blooming this year. They were brought by Dr. John K. Small, head curator of the garden's museums, from different States for study. Dr. Small's collection comprises 211 beardless native varieties, according to a bulletin of the American Iris Society.

ATTACKED IN SUBWAY AND ROBBED OF $4,000

W. H. Pawson Felled by Two Thugs in 180th Street Station and Cash Is Seized.

Two men who have not been arrested, waylaid yesterday William H. Pawson, 50 years old, a mechanical and structural engineer who lives at the Elk Hotel, Seventh Avenue and Fifty-third Street and robbed him of more than $4,000 after knocking him unconscious with a heavy weapon as he entered a washroom in the East 180th Street station of the East side subway. Mr. Pawson, who is big and husky, was not seriously injured.

He said he was building an apartment house in Harrison, N. Y., and yesterday he took the money in $100 bills to make a payment on the property and after phoning the office of Ellis Aaronson and Heidrich, architects of 25 West Forty-third Street, with which he has business connections, he took the west side subway at Columbus Circle.

In the train he noticed two men, one well dressed, about 55 years old, and distinguished looking, the other about 35, small and dark and dressed in cheap, unclean clothing. When Mr. Pawson changed to a Bronx express at Seventy-second Street, the two men also changed, one sitting beside him and the younger man sitting across the aisle. They followed him when he again changed to a Lexington Avenue express, and got off when he did at 180th Street.

Mr. Pawson said when he went into the washroom he heard a sudden movement behind him. He dodged and a heavy blow landed across his neck. He turned quickly and struck out, noting at the same time that his assailants were the two men he had observed. The older man went down under the blow but the young man hit Mr. Pawson with a weapon and he became unconscious. When he recovered the money was gone. He was discovered and the police were notified, as was his business associate, Adam Harkness of 6,650 Booth Street, Forest Hills, Queens.

Earthquake Rocks Cordova, Alaska

CORDOVA, Alaska, June 8 (AP).—An earthquake swayed buildings here at 12:30 A. M. today, bringing many sleeping residents from their beds. It was the most severe shock in recent years. No damage was reported.

In the heart of New York!

TWO ROOMS
$125 and up
ONE ROOM
$75 and up
Furnished or unfurnished
Complete maid service

A modern apartment hotel, conveniently situated on one of New York's finest residential streets. Spacious, healthful rooms — legal kitchenettes. Distinguished cuisine.

Near Central Park
50 West 72nd St.
THE OGDEN
Endicott 3333

"I saw that screen in the year 1900—in the Imperial Palace in Pekin"

Said a British visitor to Wanamaker's

"It was in the Audience Chamber of the late Dowager Empress. We passed through the Seven Gates, into the old palace, and in a corner of the great room, stood the screen purely as a work of art.

"And now I am amazed! I see it again at Wanamaker's!

"I first saw your lovely window of the arts of the East—for I have spent many years in the Orient and I know Chinese art.

"That photograph of the screen . . . it gave me a shock when I saw it . . . surely it must be the same screen I saw in Pekin, for there is none other like it in the world.

"And here is the screen, itself . . . yes, it is the same screen I saw in Pekin . . . in 1900. Just as it stood there . . . in all its richness of art and symbolism.

"What is its price?" he asked.

We told him.

His only comment was: "A treasure like that cannot be valued in dollars. The British Government ought to buy it, for the Victoria and Albert Museum, which has an extraordinary Oriental Collection . . or one of your museums here.

"It is a monument of Chinese history."

On exhibition with the Eternal Arts of the East—fourth gallery, new building

JOHN WANAMAKER NEW YORK
Broadway to Fourth Avenue Eighth to Tenth Streets

FROM THE FOUNDER'S WRITINGS

"I Only Want to Shake Hands With You," He Said

"You did me a good turn once and I have for a long time wanted to see you and thank you for it." It came like a cool breeze on a hot day to see the smile and catch the honest cheer of the man's voice and manner as he tells of the little thing long forgotten by every one but himself and his wife, who seemed to know all about it. To find that you have been able to put a little bit of information, advice or propelling power into a brother man is food to a man's head and heart, vitalizing him to strive to do more and better.

John Wanamaker

AUDITORIUM
Today, at 2:30 P. M.
By Request

BEETHOVEN

An exclusive Viennese motion picture based on the life of Beethoven. A special musical adaptation from the compositions of the master will accompany the film.

WANAMAKER'S—
First gallery, new building

Silk Gloves with Cuffs
Now $1.

Were $1.35 for the $2.25 to $2.50 Grades

Just 600 pairs left from this special purchase of Milanese silk summer gloves.

Light and dark mode color, with little embroidered or frilled cuffs.

Thoroughfare, street floor, old building. 31E

THE John Wanamaker STORE

Telephone Calls
Personal Service: GRAmercy 6200
General: STUyvesant 4700

Formerly A. T. Stewart

WANAMAKER PLACE AT 9TH STREET

Store Hours: 9 to 5
Broadway to Fourth Ave.—8th to 10th Sts.

Clearaway
250 Hats *at* $5
. . . . were $8 and $12.50
in our own Salon—and many originally higher

Felt Hats—Straw Hats—the small and medium brimmed, wearable types. Mostly the smart tans, Navy blue and plenty of black . . .

WANAMAKER'S—Second floor, old building UE

Play Suits--Sweaters

For Little Two to Sixes
$1.95

The play suits—two models, with bloomers or shorts. Nicely tailored of peggy cloth . . . a material made for active youngsters . . . for it wears like iron . . . and launders beautifully. Tan, blue or green plaid . . . or middy blue.

The sweaters—at least a dozen adorable new models from which to choose . . . all slipovers. Pinks, blues, tans, green, yellow, white and heather mixtures . . . and in blazer stripes . . . red-and-white, green-and-white, French blue-and-white.

WANAMAKER'S—
Third floor, old building VE

Silk Stockings
$1.45 pr.

Sheer! Medium! Heavy!
The $1.75 to $1.95 Grades

Extraordinarily good stockings . . . for which you will again pay $1.75 to $1.95 when this lot is gone They fit to perfection . . . and wear famously!

Smartly sheer . . . silk from top to toe . . . with silk plaited soles and lisle interlined garter hems. Medium weight . . . *silk to the tops*, with lisle soles . . . or all-over silk, with silk plaited soles and lisle interlined garter hems. Heavy-weight . . . with lisle soles and 4-inch lisle tops.

New Paris Colors *Sizes 8½ to 10½*

WANAMAKER'S—Thoroughfare, street floor, old building NE

This is the Saturday that brings men in droves to the
Annual June Sale of
Wanamaker Suits

Saturday—big day . . . hundreds of men will come . . . sure to find the kind of suits they want . . . Wanamaker Standard Clothes, Wanamaker FABRIC QUALITY Clothes, Wanamaker Specification Clothes . . . models, fabrics, patterns, sizes and prices for everybody.

$23 Were $30 to $35
$28 Were $40
$33 Were $45
$38 Were $50 to $55
$48 Were $65 to $85

Ninth street and avenue sides 15E

Men's New Shirts, $1.95
Our $2.50 to $4.50 Grades

Fresh, fast-selling shirts just in from a shirtmaker noted for fine shirtings and equally fine making . . . shirts that smart men snap up in quarter and half dozens . . . shirts with a little more material, a little more style, a little more care for much less money . . . sizes 14 to 17, sleeves 33 to 35.

2x2 broadcloths, *all white with collar attached or in neckband style* . . . colored broadcloths, *neckband only* . . . colored madras, jacquard and striped broadcloths, *collar to match* . . . colored madras, *stiff collar attached* . . . colored oxfords, *collar attached* . . . Russian cord madras, *stiff collar to match*.

WANAMAKER'S—Broadway side DE

Redleaf-London Straw Hats, $2.65

Imported hats . . . fine and rough straws . . . showerproof . . . in the three oval shapes, long, round and regular . . . black bands or colored, as you say . . . in all sizes to 8.

Other Smart Straws, $4 and $5

WANAMAKER'S—Street floor, new building, Broadway side ME

Men's Athletic Union Suits, $1
$1.35 to $1.75 Grades

Fine quality, full-cut suits with round or V-necks, sleeveless and knee-length . . . in plain soisette, rayon-stripe or crossbar, striped and corded madras, and plain broadcloth . . . sizes 34 to 46.

Men's Novelty Socks, 38c
55c to 75c Grades

Discontinued numbers in rayon and cotton mercerized, lightweight cotton and wool, in allover patterns . . . all first quality . . . sizes 10 to 11½.

WANAMAKER'S—Broadway side NE

Men's Sample Sport Shoes,
$14 Grade $7.85

If your foot is a sample size you can save $6.15 on a pair of these famous Banister make shoes. In tan and white, black and white, all white, all tan and many novelty styles . . . the sizes are 7 C, 7½ B and C, 8 B and C.

WANAMAKER'S—Street floor, new building, avenue side OE

Misses' *One-of-a-Kind* Coats
Including a Group of Evening Wraps

$39.50
The $79.50 to $125 Grades

If you're planning to invest in a coat . . . don't miss this opportunity . . . for every coat in this collection is a sample . . . and they are all from one of New York's foremost coatmakers!

The choice is remarkable . . . in fact, this collection includes the very smartest types of coats . . . from the topcoat of distinctive tweeds and the cape coat of soft, kashmir woolens . . . to simple, exquisitely tailored coats of black silks. Coats with fur . . . and coats without fur.

The Evening Wraps
are ravishing . . . slim fashions that knowingly eliminate all elaborate details . . . depending upon their beautiful materials . . . transparent velvet, moire, metal brocade with satin taffeta . . . for this distinction and chic.

WANAMAKER'S—Second floor, old building 43E

Soft, Fluffy
Fox Scarfs
$55 Were $69.50

No need to comment on the importance of the fox scarf . . . one sees it everywhere Exquisite silver pointed fox . . . and brown-dyed fox . . . every skin individually chosen by the Wanamaker fur expert.

WANAMAKER'S—
Second floor, old building 8E

Sweaters
to go at $3 *to* $20

45 sweaters, $4.50 to $5.75—$3.
8 sweaters, $6.75 to $9.50—$5.
12 sweaters, $15 to $19.75—$10.
17 sweaters, $22.50 to $25—$15.
44 sweaters, $29.50 to $35—$20.

Many Our Own Imports From England
Slip-ons and Cardigans
White is included, though slightly soiled.
Second floor, old building 98E

Just 200
All-in-Ones
—A Famous Make of Girdle Combined with Brassiere

$5 to $7 Grades $2.95

Essentially for summer—they're made to tub. Three models for slender and average figures—pink satin, rayon, swan—detachable shoulder straps.

Sizes 34 to 40

Third floor, old building 39E

Printed Silks—$1 yd.

Cool-looking, tub-fast silks that will make all manner of charming summer frocks. All types of the important small and large patterns in a wide choice of color combinations.

Imported Printed Linens—85c yd.

Linens like these have been selling in our stock at $1.25 and $1.35 yd. In a variety of the patterns and colorings that well-known dressmakers have been using for smart frocks, coats and ensembles.

The Advisory Bureau of Fabrics, Fashions and Design will cut and fit models to individual order and advise one in the simplest methods of putting costumes together at a nominal charge.

WANAMAKER'S—Street floor, old building AE

Made-Up Seamless Carpet Rugs
At Half Price

Axminster—velvets—chenilles. Short ends from our own broadloom carpet stock. Bound and finished as rugs.

From 9 ft. by 6 ft. at $17.25 for $34.50 Grade
to 12 ft. by 7 ft. at $45 for $90 Grade

Plain & Figured Carpets

From 3 to 19 yards long, 27 inches wide. Velvets, axminsters and wiltons.

From $1.25 yd. for $2.50 Grade
to $2.75 yd. for $4.50 Grade

Inlaid Linoleums

Imported and domestic. Colors go through to the burlap back. In a wide range of designs and colors.

$1 square yd. for the $1.35 Grade
$1.75 sq. yd. for the $2.50 Grade
$2.50 sq. yd. for the $3.35 Grade

WANAMAKER'S—Third gallery, new building XE

Special Purchase of Open-Stock
50c Two-Tone Stemware, 35c

Eleven different, lovely and popular shapes . . . in two-color combinations, light gold with amber foot, and rose with blue-green foot . . . glasses for every summer beverage . . . and since they are carried in open stock you will always be able to fill in. Goblets, low-footed sherbets, hollowstem seltzers, ice tea and water glasses and others.

WANAMAKER'S—Second gallery, new building YE

JUROR IN SEWER CASE GOT OFFER OF BRIBE

Big Sum Proffered, Member of Queens Panel Reports to Justice Tompkins.

COURT WARNS OF ATTEMPT

Says Present Incident Is Being Investigated and Asks Immediate News of Others.

PHILLIPS'S AIDE MUST TALK

Curran Ordered to Answer Queries —Completion of Inquiry in Ten Days Is Expected.

An attempt to bribe a member of the Extraordinary Grand Jury investigating the Queens sewer situation was disclosed by Supreme Court Justice Arthur S. Tompkins yesterday afternoon when the Grand Jury was taken before him in open court at the Queens County Court House in Long Island City. Justice Tompkins said a juror had reported to him that a large sum had been offered to him. He did not disclose the name of the juror or indicate who had offered the bribe. He appealed to the Grand Jurors to be on their guard against future attempts at bribery.

Justice Tompkins went to the Queens County Court House at 4 o'clock in the afternoon and was in conference for half an hour with Emory R. Buckner, Special Assistant Attorney General in charge of the investigation, and Mr. Buckner's chief assistant, John M. Harlan. He then went on the bench and the Grand Jury with Mr. Buckner appeared before him.

Witness Refused to Answer.

"It appears that one of the witnesses here present, Fred R. Curran, did not answer questions put to him and we have come before the Court for you to give the witness such instructions as you may think proper," Mr. Buckner said.

He then asked that the stenographer of the Grand Jury, Edward W. Cooper, be sworn, and Mr. Cooper presented pages 2280 to 2384 of the Grand Jury record, which to date totals close to 600,000 words.

"I ask your Honor to read particularly pages 2280 to 2384 which record the questions and answers upon which we desire instructions," Mr. Buckner continued.

"I desire first to say something to the jury," said Justice Tompkins. "One of your number a few days ago reported to Mr. Harlan that he had been approached at home early one morning and offered a large sum of money for his vote and influence in this investigation. He reported this immediately to Mr. Harlan and Mr. Harlan has communicated it to me.

"This incident shows the importance of the request I made of you men when you took the oath of office, that if any one should attempt to approach you in any way for the purpose of influencing your action you should immediately report that fact. There may be other similar attempts and if there are, I urge you to make prompt report of them. We are investigating the report that has been made to us."

Justice Tompkins thanked the members of the Grand Jury for the "good work" they had been doing and told them they were performing a good public service. He said Mr. Buckner had informed him that he believed the work of the Grand Jury would be completed within a week or ten days.

Tells Curran to Testify.

Justice Tompkins read the pages of testimony handed to him by Mr. Buckner and called Mr. Curran to the bar. Mr. Curran is secretary to John M. Phillips, Queens sewer pipe manufacturer and alleged head of the Queens sewer ring. To Mr. Curran the Court said:

"The questions that were asked you were proper and should be answered. It is not for you to say whether the questions are proper or necessary. That is for the Attorney General. These questions referred to the people who were beneficiaries of Mr. Phillips's generosity and you should give their names to the Grand Jury, if you are able to do so."

Justice Tompkins dismissed Mr. Curran who went into the Grand Jury room where he was questioned for more than an hour.

When Mr. Buckner was asked later whether the Grand Jury was investigating any charitable or similar gifts made by Phillips, he said:

"The Grand Jury is not interested in any charitable gifts Phillips might have made or in any birthday or Christmas presents he may have made."

Witnesses before the Grand Jury during the day included Carmine Petracca and Earl Petersen, contractors, in partnership as Petracca & Petersen; George Everett of the Everett Construction Company and George Frenz, business associate of Phillips.

A report that Thomas (Doc) Cassidy, race horse trainer and former associate of Phillips, had broken with Phillips and would appear before the Grand Jury to tell all he knew, was not substantiated by Cassidy's appearance yesterday. He has been subpoenaed to appear on June 15. Friends of Phillips said they had heard nothing of any estrangement between Cassidy and Phillips.

ARRESTED IN SUIT ON HARRIS

Lawyer, Co-Defendant, Surrenders In $250,000 Damage Action.

Following the arrest Thursday of Health Commissioner Harris on a civil warrant in the $250,000 damage suit for defamation of character brought by Max Rothenberg, an attorney of 261 Broadway, Harold S. Fleischer, an attorney, for whom a similar warrant had been issued by Supreme Court Justice Norman S. Dike in Brooklyn, surrendered yesterday to Deputy Sheriff Leo Goldstein at Sheriff Culkin's office. He was released on a $1,000 bond.

A third order of arrest remains to be served on Barnett Metzger, who, with Dr. Harris and Fleischer, is a co-defendant. Two other defendants, Henry W. Schwarts and the Tietjen & Steffen Milk Company, are not to be arrested.

The suit is based upon the arrest of Rothenberg on March 22 on a charge of attempted extortion. He was imprisoned and later released by Magistrate Simpson April 9, who ruled there was no basis for the charge.

Girl, 12, Scares Off Burglars, Who Abandon $5,000 Loot

CAMDEN, N. J., June 8.—Helen Wanger, 12-year-old daughter of Richard Wanger, Philadelphia stock broker, caused two robbers to flee from her home today, leaving $5,000 worth of jewelry, silverware and clothing behind them, although they took with them jewelry worth $900 and $100 in cash.

The girl returned from school at noon to her home on Golf Road, Cinnaminson Township, near here. Her parents were absent, but hearing a noise upstairs, she believed her mother was there and called out. When she got no answer she went to the back yard and released a police dog and returned upstairs. There she found the jewelry, silverware and clothing on the floor ready to be carried away by the robbers. She then notified the police. Neighbors said they had seen two men leave in an automobile.

GUNS SCORE 92 HITS ON AERIAL TARGET

Battery K, 11th Coast Artillery, Performs Unusual Feat at Fisher's Island.

ARMY GENERALS PLEASED

They Declare That Marksmanship of Service Has Greatly Improved.

Special to The New York Times.

FORT H. G. WRIGHT, Fisher's Island, N. Y., June 8.—Battery K of the 11th Coast Artillery accomplished the unusual feat of shooting down an aerial test target towed by an airplane, in anti-aircraft practice this afternoon.

The feat was performed in the presence of five generals of the army as well as a host of machine-gun, anti-aircraft and coast-defense officers of the army, National Guard and reserve.

The firing was at a sleeve towed by a plane from Mitchel Field and the official record was ninety-two hits out of 1,500 rounds fired, the test ending when a burst of shots ripped the bridle of the tow line loose from the sleeve, the latter falling on the sand dunes.

At a critique of Generals and high commanding officers in the balloon hangar this afternoon, it was decided that the battle practice firing was highly satisfactory in every respect, especially in the team work performed by both the enlisted and commissioned personnel. The official analysis of results will not be complete before tomorrow or Sunday, but the visibility of shots, covering a range of about ten miles, showed close shooting to targets, which were towed by mine-planters.

Brigadier-General William P. Jackson, commanding the first coast artillery district, is confident that all six enemy ships indicated by targets would have been sunk. About 100 shells were fired by batteries here and Forts Michie and Ferry.

Major-General Preston Brown, commanding the first corps area, who flew over the island during the preparations, was present and returned by plane to the army base at Boston this afternoon, immediately after the anti-aircraft firing.

Major Gen. Andrew Hero, Junior Chief of Coast Artillery, was also here to see the practice. He said the coast defense gunnery shows a marked improvement in recent trials.

Brig. Gen. Stuart Heintzelman, commanding the Second Coast Artillery, from Fort Totten, Long Island, also attended.

Preparations for the joint army-navy exercises were begun following the firing and involved much shifting of personnel between the various islands, due to the small number of troops and the use of numerous s archlights.

This problem begins at 5 P. M. on Tuesday, ending on Thursday at noon. It is a command problem and no firing will be done, but the navy is expected to utilize all modern warfare devices to effect the passage of the fort.

THRONGS WATCH FIRE FROM RIVERSIDE DRIVE

Old Bloomingdale Yacht Clubhouse Is Razed—Fireman Injured by a Fall.

Thousands on Riverside Drive and on the roofs and from windows of its apartment houses and other crowds along the New Jersey shore and on the decks of ferry boats early this morning watched a spectacular blaze that illuminated Riverside Park and burned the former boathouse of the Bloomingdale Yacht Club at 101st Street and Riverside Drive to the ground.

The two-story wooden building, which since its abandonment by the club served as meeting quarters for various naval and sporting organizations, caught fire in an undetermined manner and was soon a flaming torch.

Because of the inaccessibility of the building the blaze defied the efforts of the firemen and resulted in the injury of one of them before it finally burnt itself out. Owing to the New York Central tracks and the retaining wall of Riverside Drive the fire engine could not get within 800 feet of the fire. John MacCormack, 40 years old, of Hook and Ladder 22, received a fractured thigh and severe lacerations when he fell from a ladder leading up a twenty-foot retaining wall beside the tracks. He was taken to Bellevue.

Traffic on Riverside Drive was detoured to Broadway and Amsterdam Avenue and caused brief tie-ups on both of those thoroughfares. Police reserves from the West 100th Street Station were called to handle the crowds and clear the way for the firemen. The American Naval and Aviation Reserves of the Steinkamp Post held a meeting in the building last night but had left sometime before the fire started.

INDICTS 3 LAWYERS FOR EXCESSIVE FEES

Grand Jury Returns Grand Larceny Counts Against Them in Ignoring Court Orders.

LIABILITY MEN TESTIFY

Officials of Concern Admit They Suggested Former Counsel to Represent Claimants.

As a result of disclosures made at the ambulance chasing inquiry before Supreme Court Justice Wasservogel, the Grand Jury yesterday returned five indictments against three lawyers. The indictments charge grand larceny in the second degree in connection with the settlements of negligence suits in which the lawyers were alleged to have violated court orders fixing their fees and thus to have appropriated more than their shares of the settlements.

The three indicted were Samuel E. Neuman of 299 Broadway, one indictment charging grand larceny in the second degree; William A. Schacht of 291 Broadway, two indictments for grand larceny in the second degree, and Morris D. Silverstein of 299 Broadway, one indictment for second degree grand larceny and one indictment for petit larceny.

The three lawyers surrendered themselves yesterday afternoon to Detective William A. Sullivan in the District Attorney's office. Bail was fixed by Judge Morris Koenig in General Sessions chambers at $1,000 for Neuman, and $2,500 for each of the other two. They were released in custody of their counsel and directed to post bail this morning. They will be arraigned before Judge Koenig probably Monday in General Sessions.

Liability Officials Testify.

Officials of the Employers' Liability Assurance Corporation, 79 John Street, took the stand at the hearing before Justice Wasservogel in the County Court House yesterday and told of having had instructions from superior officers to recommend to claimants in third party actions E. W. Bovard, a lawyer of 51 Chambers Street, "as a competent attorney" for their suits.

Mr. Bovard, it was said, was formerly of Pettigrew, Glenney & Bovard, which handled the legal affairs of the liability company. About two years ago, according to testimony, he severed his connection with the firm and has since been retained in a number of third party cases which had been referred to him by investigators of the company.

Charles P. Barre, a lawyer for the company, testified that he received his instructions regarding Mr. Bovard from Harry E. Welting, head of the compensation department.

Admit Altering Records.

Miss Antoinette Rump, chief stenographer in the compensation department, admitted on the stand that the files in about seventy-five third party cases had been recently altered. She said that she had altered the files according to instructions from her superior, who described it as a "quick review." In the recopy of the files, she said, she omitted references marked by her superior.

Charles E. Cherry, superintendent of the claims department, explained that he had given instructions last December before the investigation started, to examine the files and eliminate "improper, irrelevant and scurrilous" material because investigators were making reports that contained superfluous matter. He admitted that he had suggested Mr. Bovard's name to Welting, but disclaimed knowledge of the retainers.

Supreme Court Justice Faber's report on the Brooklyn ambulance-chasing hearings was turned over to District Attorney Dodd in Brooklyn yesterday by the Appellate Division of the Supreme Court in Brooklyn, to which it had been submitted.

The prosecution of the seven lawyers and the two laymen which the Appellate Division ordered will begin as soon as practicable, it was said. In the meantime the ambulance-chasing hearings will be continued.

FREY'S SUIT A BOOMERANG.

Wife Wins Divorce in Midst of Newark Lawyer's Own Action.

John Q. Frey, Newark lawyer and Special Master in Chancery, appeared yesterday before Vice Chancellor Backes in Newark seeking a divorce from Mrs. Mary V. Frey of 40 North Twenty-second Street, East Orange, on the grounds of extreme cruelty. When Court had adjourned testimony had been taken in a counter suit on grounds of infidelity and a decree was granted to Mrs. Frey on grounds of infidelity.

Frey found the tables turned against him after he had given his testimony regarding a marital rift in the Frey household and was being cross-examined by counsel for Mrs. Frey. He was being questioned regarding his relations with a woman, who was with him at the time of an attack on him, he said, by his son and his wife, which he mentioned to substantiate his charge of cruelty, when Vice Councellor Backes called a conference of the attorneys in the case.

After the conference Vice Chancellor Backes announced that counsel for Frey had rested his case and he would allow Mrs. Frey to proceed with putting in testimony in a counter suit. Her 23-year-old son, Eugene, was a witness called in her behalf.

DISPUTE MRS. THAW'S GIFT.

Reed, Her Counsel, and Lawyer for Grandson Argue on Competency.

Argument before the Circuit Court on the appeal of Mrs. Mary Copley Thaw, mother of Harry K. Thaw, from the decision against her in her action to recover $600,000 which she gave to her grandson, Lawrence Copley Thaw, in January, 1925, was concluded yesterday. Mrs. Thaw is 86 years old; her grandson is 29. At the close of the arguments briefs and affidavits were submitted.

Those for Mrs. Thaw, filed by her counsel, United States Senator Reed of Pennsylvania, set forth that Mrs. Thaw was not fit physically or mentally, to make the gift. Those filed by Louis Noel, counsel for Lawrence, asserted that Mrs. Thaw had been in complete possession of her senses when the gift was made and that it was made voluntarily.

'Boy Drowning!' Falls on Deaf Ears on Drive And Boy Drowns With Dozen Sailors Near By

A boy ran from the waterfront off 101st Street below Riverside Drive yesterday afternoon shouting, "Get a cop—a boy is drowning!" The boy pointed to the shore, and watchers on the path 100 yards away behind the high fence there could see figures of youthful bathers dodging excitedly among the rocks.

The westering sun was warm and golden behind the Weehawken waterfront across the river. There was an expansive, pleasant, summery feeling in the air. A dozen men, dozing on benches on the path, were enjoying the balmy day and taking their ease. The childish voice, crying of disaster, was annoying. They ignored it, with weary indulgence, and crossed their legs the other way.

One mas was perturbed, however, but he was wheeling his infant son in a baby carriage. His voice joined the boy's, which was very disturbing to the gentlemen on the benches.

The man labored up the path, pushing the carriage and crying that a boy was drowning.

Near the top of the path, the air was even warmer and the view even better, if posible, than further down. Nurses were charmed by the scene and the day, and certain young men were charmed by the nurses. These young men wore the blue which is the uniform of the United States Navy.

The man with the baby carriage accosted each of a dozen sailors. All noted the information he conveyed, and turned their thoughts again to the charming nurses and the natural phenomena of sun and air. At the very top of the path, C. Howell of 315 West Ninety-seventh Street, told Patrolman Harry Flannigan of the West 100th Street Station, of the accident. Patrolman Flannigan ran to the shore, but arrived too late to save the boy from drowning.

The boy was Francis Smith, 14 years old, a negro, of 9 West 129th Street. He had gone to the river with his friends Joe Washington, 2,115 Fifth Avenue and Vincent McKay, 2,375 Eighth Avenue, none of whom could swim. Francis jumped in the water, floundered for some time, and was lost. Sergeant Hardiman of the West 100th Street Station said the body was not found last night.

FINDS SMITH AKIN TO WILLIAM J. BRYAN

Biography of 'Commoner' Calls Governor 'Logical Recipient' of His Toga in 1924.

BOTH 'TRUSTED TO HEART'

J. C. Long Says Smith Would Have Been Nominee If Tammany Had Known Bryan Better.

On the eve of the first Democratic National Convention in more than a quarter century which has not been largely dominated by William Jennings Bryan, D. Appleton & Co., is publishing today a biography of the late "great Commoner" by J. C. Long.

Of particular interest at this time is Mr. Long's suggestion that if Tammany had understood Bryan better in 1924 and had Governor Smith been willing to stand for "Law enforcement," Smith rather than Davis would have been the nominee. In many respects, Mr. Long holds, Mr. Bryan and Governor Smith were closely akin. Referring to the 1924 situation, he says:

"In New York's delegation there was a candidate, Alfred E. Smith, then in his second term as Governor of the State, who in many respects was the logical recipient of the Bryan togs, altered and re-trimmed to suit city sophistication.

A Battler for Reform.

"Smith was a man who said of himself, 'I have not been a silent man, but a battler for s cial and political reform.'

"Smith stood in the same relationship to the city multitude as Bryan had stood in respect to the tenant farmer and small-town businessman in 1896.

"Smith had the same quick, warm responsiveness to humanity and to political conditions which the Great Commoner possessed. Each man trusted to the heart and to his own understanding of specific situations, more than to the book."

But, Mr. Long goes on, Smith was wet, a Catholic and a Tammany man. The last two, he says, Bryan could have overlooked. The Commoner had never been anti-Catholic, he insists, and he had enjoyed friendly relations with Tammany in years past. Smith's wetness, however, was an insuperable obstacle and so Bryan was found supporting McAdoo, while decrying the Klan's support of the Californian.

Mr. Long's biography is comprehensive, but many who disagreed with Bryan during his lifetime will find much in the book to disagree with. The biographer begins with his early days in Salem, Ill., where the father of the three-times candidate for President, Judge Silas L. Bryan, was a successful, moderately well-to-do country lawyer. Mr. Long says that young Will Bryan wanted to go to Oxford, but that the death of his father while he was still at Illinois College changed the complexion of American politics for the next thirty years.

Keen Political Student.

The writer pictures Bryan as the keen student of political methods and psychology whose "Cross of Gold" speech was the climax of a carefully thought-out plan to obtain the Democratic Presidential nomination in 1896, rather than a political accident.

The biography is a history of the Democratic Party from 1890 to 1924, as must be any book dealing with one of the important figures in the party during that period. The free silver campaign, the crusade against imperialism and for Government control of railroads, the Chatauqua, the campaign of 1912, the fight for the Federal Reserve system, and Bryan's efforts to keep the United States out of the war are all touched upon in the book, as well as Bryan's final effort against modernism in religion and the Dayton evolution trial.

Broker Sentenced for Theft.

Roger W. Perrin, broker, of 44 Circuit Road, New Rochelle, was sentenced to from two and a half to five years' imprisonment yesterday, following conviction of grand larceny, by Judge Mancuso in General Sessions. He was found guilty of misappropriating $4,000 entrusted to him by Mrs. Lena Gross, widow, 72 years old, of 302 Central Park West. His counsel told the court that restitution would be made.

HARVARD STUDENT DROPS OUT OF SIGHT

W. W. Neff, Assistant Crew Manager, Has Been Missing Since Sunday.

STARTED TO TRAINING CAMP

Student's Father Comes From Chicago and Confers With Cambridge Officials.

Special to The New York Times.

CAMBRIDGE, Mass., June 8.—Mystery tonight surrounded the disappearance of William W. Neff, son of a wealthy Chicagoan and assistant manager of the Harvard crew, who dropped from sight Sunday night after the crew had departed for Red Top, Conn., the training quarters of the Crimson oarsmen.

News of his disappearance leaked back to Boston from Red Top and an all-day check-up today failed to establish anything beyond the fact that the young man was gone. Young Neff's disappearance has been known among the oarsmen since early in the week, it was discovered, but word of it had been confined strictly to the men in training and to officials of the college here.

It was learned definitely today, however, that Mr. Neff left Cambridge with the rest of the crew Sunday evening and that he must have left the party somewhere between here and the Connecticut training quarters. Both at Red Top and in Cambridge it was stated that no information would be given out until the boy's father, Nettleton Neff, himself a Harvard graduate in '91, reached Cambridge.

The father arrived tonight and immediately went into conference with college authorities here. At the end of the conference, however, no new light was shed. At the Dean's office it was said that there were no new developments, but every possible effort to locate the boy was being made. Although there was no confirmation, it was presumed that police said both here and in Connecticut had been enlisted.

Theories that Neff might have been on the crew launch Patricia, which annually makes the trip to New London by way of Massachusetts Bay and Long Island Sound, were exploded when it was stated that definite proof had been obtained that Neff boarded the train for New London in Boston with the rest of the crew party. The Patricia has been delayed in reaching New London on account of thick fog.

One possible explanation of the disappearance is that Neff was slated to be an usher at a wedding in Chicago next week, and that he might have slipped away early without thinking to notify friends. Mr. Neff Sr. did not place much hope in the explanation, but said that he would ask friends in Chicago to be on the watch for his son.

Young Neff is a junior at Harvard, stands well in his classes, is in line for the crew managership next year, and is a member of several exclusive clubs.

Sister Is Mystified.

Special to The New York Times.

CHICAGO, June 8.—Despite assurances from fellow students that he is "quite all right," the reported disappearance of William Wayne Neff was still unsolved tonight. Neff is 21 years old, the son of a well known real estate man here.

At their Bellevue Place residence young Neff's sister, Louise, a debutanté of last season, said her brother's disappearance was a complete mystery to her.

"I can't explain it," she said. "Father had a cheerful letter from William only last week. A secret romance could not be at the bottom of it, for William never gave any girl a serious thought, so far as I know."

Young Neff is a graduate of the Chicago Latin School and of St. Paul's Prep School at Concord, N. H., where a younger brother, Richard, is now a student. Another sister, Barbara, is now visiting friends in the East.

Last Summer young Neff's mother was burned to death when the Neff Summer home in Michigan was destroyed by fire.

40,000,000 TO TUNE IN ON THE CONVENTION

THE largest audience ever assembled will be listening in when the Republican Convention begins its session next Tuesday morning. It is estimated that 12,000,000 sets will be in operation. What the listener may expect as the convention reaches its climax told by R. L. Duffus in

The New York Times
TOMORROW, SUNDAY

On the radio pages will be shown a map giving location of stations to broadcast the Republican Convention, with an article describing how the stations will be linked in the vast chain.

FELL GIRL FOR $700, TRAPPED BY CROWD

Union City Thieves Run to Earth by Passers-by and Seized by Firemen and Detectives.

RAIDED A LOAN OFFICE

Struck Down Stenographer With a Gun, Bound Manager With Wire and Fled—Prisoner From Bronx.

Two men of quiet demeanor who had visited the offices of the Beneficial Loan Society of Hudson County at 860 Bergenline Avenue, Union City, N. J., Wednesday and made preliminary arrangements to obtain a loan, returned there yesterday. Miss Margaret Reardon, 22 years old, recognized them with a smile, led them to a table in the reception room and handed one of them an application blank.

The smile on the stenographer's face was followed by amazement as the man brushed the paper aside with a pistol and asked grimly where the money was.

Miss Reardon screamed once before she was struck down by a blow of the pistol which made a gash in her head. The other man had darted to the door and with his pistol was gesturing the manager, John H. Cussen to a chair. The three rooms of the loan company were unoccupied except for the two employes and the gunmen.

Bind Manager With Wire.

The visitors silently produced picture wire, bound Cussen's hands behind him and wired him to a chair. They stuffed a ball of adhesive tape into his mouth and plastered a strip of it across his lips. Then they went to the open safe, scooped from it about $700 in bills and change and dumped the money into a black bag.

Cussen's hands were working frantically behind him and he was free almost as soon as the robbers had fled. With only a glance at the unconscious stenographer the 25-year-old manager was after the intruders.

Across the street from the Forty-third Street entrance of the building, Fire Captain Charles Friedel Jr., and Fireman Bert Kelly and Harry Fisher sat in front of the headquarters of No. 3 Truck and watched two men running swiftly north.

As Cusser burst yelling from the door opposite them they leaped up and the four sped after the fugitives. Some one telephoned Police Headquarters, while those in pursuit rapidly became a crowd.

The firemen were not far behind as the fleeing men turned into an apartment house that occupies the block in Bergeline Avenue between Forty-third Street and Lincoln Place. Detectives in an automobile arrived soon after the firemen had followed their quarry into the house.

Crowd Watches Outside.

Outside the crowd watched. Some one pointed to the roof and yelled, "There they are," and a man scrambled over the edge and started down the iron ladder of a fire escape. There was a cheer as a detective followed him, with the other in his wake. Then the pursuers and their quarry disappeared into an apartment on the third floor, which is occupied by Mr. and Mrs. H. Bernsdorf, neither of whom was home. The detectives pulled the man from under a bed.

Firemen, following the other man cornered him in a nalley on the Forty-third Street side of the house. Captain Friedel found a pistol on him and the black bag, with the money in it, was picked up in the doorway from which the man had emerged just before he was caught.

Near the apartment house detectives found a motorcycle with side car which they believe may have been parked by the hold-up men for their flight. It had a New York license, but the police were unable to say last night to whom it had been issued.

At police headquarters the men gave their names as Thomas Martin, 24, of 1,500 Ogden Avenue, the Bronx, and Alfred J. Ryan, 32, of 341 South Pearl Street, Albany. Cussed identified both men, as did Miss Reardon who pointed out Ryan as the man who struck her down.

Ryan and Martin were charged with assault and battery, robbing and carrying concealed weapons.

Miss Reardon went to the North Hudson Hospital for treatment. Her wound is not serious. She lives at 759 Montgomery Street, Jersey City, and Cussen lives at 20 Van Reipen Avenue, Jersey City.

FINDS NOTE SIGNED REDFERN

Boy Picks Up Message in Bottle on Delaware River Shore.

John Izsak, 14-year-old high school boy of Penns Grove, N. J., found a message sealed in a ketchup bottle purporting to come from Paul Redfern, the airman who last August attempted to make a non-stop flight from South Carolina to Brazil and was lost. The bottle was found on the shore of the Delaware River last Wednesday afternoon. The message, printed in an immature hand on lined paper and not resembling Redfern's known writing, read: "Dec. 12, 1927—Send help. Marooned on —— shore. Send help. Near S. A. Bring food. P. Redfern."

Report of its finding was made by Alexander Izsak, father of the boy, to THE NEW YORK TIMES yesterday, "in the hope that some good may result from it." The paper showed evidences of long submersion in water and was blotched with mudstains.

CALLES IS A GRANDFATHER.

Daughter Is Born in Mexico to Mr. and Mrs. T. A. Robinson.

Special Cable to THE NEW YORK TIMES.

MEXICO CITY, June 8.—President Calles today became a grandfather. A baby girl was born to Thomas Arnold Robinson and his daughter, Ernestina.

This is the first time on record that a Mexican President has been grandfather of a child with an American parent.

The child was born at the British Hospital in the capital. The President is receiving many congratulations.

Woman Her Wins $19,000 on Derby

A young woman, Miss Louise McKenna of Arverne, Queens, won $19,500 in one of the British Derby lotteries, Miss Viola Green, housekeeper for Miss McKenna's cousin, Leonard Moffatt of 148 Beach Ninety-fourth Street, Rockaway Beach, said last night. The ticket was one of two purchased by Mr. Moffatt, it was said. He works at the Western Union cable plant at Rockaway Beach and came to this country from Sydney, Australia, two years ago.

Will Rogers Sees Mr. Mellon As Naming Party Candidate

To the Editor of The New York Times:

JACKSON, Mich., June 8.—Flew up from Chicago today to round up some anti-bunk party delegates. Am taking off at daylight in the morning for Kansas City, where the Republicans are gathering to await word from Mr. Mellon as to who will be nominated.

If Mellon really had the economy of the country at heart, like he says he has, he would have mailed everybody a postcard and told them, instead of having them go clear to Kansas City to await his announcement.

I went last night to an endurance dancing contest in Chicago where they have been going for six days and nights. I watched 'em all night. I was training to listen to the keynote speech in Kansas City.

Yours,
WILL ROGERS.

LABOR WILL OPPOSE DAWES OR RITCHIE

Federation Will Not Support Vice President or Governor if Named for President.

FIRST AS 'OPEN SHOP' MAN

And Second as Friend of Child Labor—No Backing for a Third Party.

Special to The New York Times.

WASHINGTON, June 8.—Decision of the American Federation of Labor not to support Vice President Dawes or Governor Ritchie of Maryland, if either is nominated for President, was announced tonight by William Green, President of the Federation.

It was also stated by Mr. Green that the Federation would not lend itself to any third party movement.

Mr. Green, who heads the Federation's committee that will appear before the Kansas City and Houston conventions to urge planks in the interest of labor, said that the Federation's refusal to favor Mr. Dawes was based on his "opposition to organized labor when he was associated with the open-shop movement." Its opposition to Governor Ritchie was based on his attitude toward child labor.

President Green's statement was as follows:

A committee representing the American Federation of Labor will attend the Republican National Convention at Kansas City and the Democratic National Convention at Houston, Texas, to present labor's proposals to the platform committees. The members of the committee are William Green, Chairman; Frank Morrison, T. A. Rickert, Matthew Woll, Martin F. Ryan and James O'Connell.

The American Federation of Labor is committed to a non-partisan political policy. It places principle above party and will support candidates for office who are favorable to labor's proposals and who align themselves on the side of the people in every contest between the people and special interests. On the other hand, it will oppose candidates who are known to be reactionary and unfriendly.

Because the American Federation of Labor is definitely committed to a non-partisan political policy it will not lend itself to an independent or third party political movement. Labor is convinced that it would be impossible to advance its economic, industrial, and political welfare through the formation and support of a third party or independent political movement this year. It will take an active and aggressive part in the approaching political campaign.

Labor feels justified in making known its fixed opposition to the nomination of Governor Albert Ritchie, who is aspiring to the nomination for President on the Democratic ticket, and to Vice President Dawes, whose friends are endeavoring to bring about his nomination for President upon the Republican ticket.

Governor Ritchie has incurred opposition of labor because of his attitude toward child labor legislation. Vice President Dawes is opposed because of his opposition to organized labor manifested when he was associated with the open-shop movement.

FEARS MRS. KNAPP WILL LOSE MIND

Physician Reports Her Nervous Collapse Is Serious, but Not Now Critical.

Special to The New York Times.

BEDFORD, Mass., June 8.—Mrs. Florence E. S. Knapp, convicted of misappropriation of census funds while Secretary of State of New York, is suffering from a complete nervous collapse at her home here, Dr. Theodore Ely, her attending physician, said today.

Dr. Ely added that her condition, while serious, was by no means critical. Temporary mental derangement presumably would be the worst effect of her present illness.

Alone with the exception of a nurse in the home which she leased in January, 1927, Mrs. Knapp is battling against illness, with the prospect of an operation when her condition warrants it, according to the physician.

"Her entire nervous system has been shattered and I greatly fear that her mind will give way under the strain," Dr. Ely said. "She told me today she would rather die than live.

"I replied that she had never been a quitter, and that she should not quit now. It was then she told me that she would rather go to jail as a felon than be called a squealer by her friends.

"In about a month, if Mrs. Knapp's condition warrants it, she will enter a sanitarium in Bethel, Me., where some operative work will be done."

Special to The New York Times.

ALBANY, June 8.—The Albany County Supervisors tonight audited bills aggregating $44,328.49, which represent the amount paid out by George Z. Medalie for the two trials of Mrs. Florence E. S. Knapp.

WINGS SMASH IN AIR, FLIERS DROP SAFELY

Plane Tumbles 3,000 Feet Into Harriman Stable, Killing Two Prize Polo Ponies.

PARACHUTES SAVE AIRMEN

Two Officers Up 15 Minutes in Test at Mitchel Field When the Wings Crumple.

ARMY INQUIRY IS ORDERED

W. Averell Harriman Declares Lost Meadow Brook Mounts Were Priceless.

Special to The New York Times.

MITCHEL FIELD, L. I., June 8.—Two Army Air Service officers experienced a hazardous escape from death today when the wings of the airplane in which they were executing a "roll" crumpled 3,000 feet in the air. The officers leaped overboard and made a safe descent with parachutes as the fuselage dropped past them and crashed through the roof of the W. Averell Harriman stables at the Meadow Brook Club, killing two prize polo mounts.

The two officers were Lieutenant Maxwell W. Balfour, Post Adjutant here, and Lieutenant John H. McCormack. They were cruising in a Curtiss Falcon of the O-1l type, conducting a test preparatory to accepting the plane for the Government.

About 3,000 Feet in Air.

"We had been flying about fifteen minutes," said Lieutenant Balfour, "when suddenly I heard a terrific noise. I looked out and saw that the wings had crumpled. We were flying right out of the wings, as aviators say. We were up about 3,000 feet and I didn't want the plane crashing into somebody's home and starting a fire, so I cut the gas and turned off all the switches. We dropped a long way. I turned her upside down. Then I went over the side."

"The wings went suddenly to pieces when the plane turned," said Lieuteanant McCormack. "I dived head first."

The two officers landed about 200 feet away from the Harriman stables a few moments after the fuselage crashed through the peaked roof, where six horses were stabled. Bennie Ball, groom for Mr. Harriman, had a narrow escape, stepping out just before.

The fuselage broke through the structure as though it were made of French pastry and crushed the two prize ponies to death. They were Gay Boy, used in three chukkars of the international matches last year by Malcolm Stevenson and Anaconda, another trained mount.

Says Mounts Were Priceless.

"It's tough," said Mr. Harriman, who was in the clubhouse preparing for a match in which he participated later in the day. "They were two of the best polo ponies in the world. I raised them from colts. They were priceless."

Major Henry C. Pratt, commandant of the post, has ordered an investigation of the crash. The Meadowbrook Club is only a short distance from the army flying field.

SLAIN SINGER'S BODY HERE.

Arrives on Liner From Italy for Brooklyn Funeral Today.

The body of Mrs. Edna Breslaw, whose husband, Carl Breslaw, killed her in Milan, Italy, and then killed himself, arrived yesterday on the Lloyd Sabaudo liner Conte Biancamano. It was brought to this country by her parents, Mr. and Mrs. William Buhrans.

Mr. and Mrs. Buhrans were met down the bay by the Rev. John Putnam of St. Michael's Episcopal Church, Gold Street, Brooklyn, where funeral services will be held today. Coming down the gangplank, Mrs. Burhans fainted when friends greeted her. She was carried down to the pier, where she was revived.

Mrs. Breslaw, who was separated from her husband, lived in Milan, where she was studying music. On May 18, a few nights before she was to have made her début at Cremona in "La Bohème," he shot her. He was pursued by Fascist militiamen and killed himself when he found he was unable to escape.

Breslaw, who was 35 years old, was an engineer. Mrs. Breslaw was 24.

ALL DENY INSURANCE PLOT.

Eleven Indicted Men Held in Bail in $100,000 Fire Case.

The eleven men indicted on Thursday on charges of fraud and conspiracy in seeking to collect $100,000 insurance for damages caused by a $2,200 fire, were arraigned yesterday before Federal Judge Coleman and pleaded not guilty. The fire was in the clothing establishment of Mirabelli Brothers in Elizabeth, N. J.

Lieutenant Harry Kirsner, U. S. A., whose duty was to inspect clothing intended for the army, appeared in uniform. He was held in $5,000 bail. Alexander Lyons of Lyons, Stadholx & Co., fire adjusters, and George M. Ruddy, former general agent of the Underwriters' Salvage Company, were held in $25,000 each; Henry L. Berman, a member of Lyons, Stadholx & Co., and Mannie Sarasohn, an employe, in $20,000 each; Paul Guttman and Herman Sapperstein, other employes, in $15,000 each, and Daniel J. Kelly, Charles E. Kling and Mario and Michael Mirabelli of Mirabelli Brothers, in $5,000 each.

MISS DEL RIO GETS DIVORCE.

Decree for Film Star Signed by Court in Mexico.

LOS ANGELES, June 8 (AP).—A dispatch to The Times from Nogales, Sonora, says that a full decree of divorce was granted yesterday to Dolores Del Rio, film star, by a court in the Mexican City.

The suit, filed in Nogales, April 21, charged incompatibility and followed a trial separation of four months, when Jaime Martinez Del Rio left Hollywood for New York to pursue his career as a writer. At that time he said he could not continue to live in the film colony where he was becoming known only as "Dolores Del Rio's husband."

SYNOD SESSION ASKS FOR DRY CANDIDATES

Reformed Church Calls on Both Major Parties to Demand Prohibition Enforcement.

FORM OF PLEA CRITICIZED

Pastor Objects to 'Abusive Language' in Resolution—Report Cites Laws of 1619 as Precedent.

With only a handful of dissenting votes the General Synod of the Reformed Church in America at the one hundred and twenty-second annual meeting yesterday afternoon called upon the National Republican and Democratic conventions to nominate men who will enforce the dry laws. It was the second day of a week's session of the synod, which is being held in the Collegiate Reformed Church of St. Nicholas, Fifth Avenue and Forty-eighth Street, in celebration of the tercentenary of the Collegiate Reformed Protestant Dutch Church in the City of New York.

The dry resolutions were presented by the Permanent Committee on Public Morals at the conclusion of the tenth annual report, and this was read to the Synod by the Rev. Dr. Oscar M. Voorhees, formerly pastor of the Mott Haven Reformed Church, this city, who is Chairman of the committee. The resolutions were:

The resolutions, which were adopted almost unanimously, were:

That this General Synod of the Reformed Church in America hereby renews its allegiance to the Constitution and laws of our country and stands solidly and squarely back of the Constitution and the Eighteenth Amendment and the law known as the Volstead act, duly passed for its enforcement.

That we deprecate the acts of any who may by word or deed lend their assistance to those who seek the repeal of the said amendment or to weaken or set aside the Volstead act; and we call upon the political parties in national conventions to pledge full faith and allegiance to the Constitution of the United States, including the said Eighteenth Amendment and the laws passed in pursuance thereof, and to nominate candidates who by their utterances, acts and records are committed in such policy.

There was only one speech in opposition. This was made by the Rev. Dr. John Gilmore Addy, pastor of the Woodlawn Reformed Church, Brooklyn.

"I favor the report, but I do not like the language of part of it—it is too abusive," he said, referring to a section of the preamble to the resolutions. He offered as an amendment that these parts be stricken out. His amendment was lost.

The report quoted from a letter the committee had previously sent to the more than eight hundred ministers of the church which praised President Coolidge for his "dry" stand.

It opened by telling of the punishment for intemperance meted out 300 years ago by the "Mother Church" in Holland.

"In this tercentenary year of our Reformed Church it is well to remind ourselves that the Synod of Dort in 1619 declared habitual drunkenness so heinous a sin as to merit expulsion from church membership," it said. "Later the term 'habitual' was deleted from the rule."

The presiding officer most of the day was the Rev. Dr. Malcolm James MacLeod, pastor of the host church, who Thursday afternoon at the opening session was elected President. The rest of the time it was the Rev. Dr. Henry Evertson Cobb, senior minister of the Collegiate Church, who was elected Vice President.

Today there will be no business sessions. Instead the delegates will go up the Hudson to West Point in the steamer Alexander Hamilton as guests of Ebon E. Olcott, President of the Hudson River Day Line, and his wife. Mr. Olcott has been for many years an officer in the host church. The delegates will be entertained at luncheon at the home of Dr. and Mrs. Antonie P. Voislawsky at Katonah, which is the original Van Courtlandt grant. They will have tea with Mrs. Helen Gould Shepard, who is a parishioner of the St. Nicholas Church, at Lyndhurst, her Tarrytown home.

This evening there will be a dinner in honor of the fraternal delegates from the Netherlands at the Ritz-Carlton, given by the Collegiate Church.

PRINCETON GETS A LIBRARY.

Ferree Books on Medieval Architecture Given to University.

Special to The New York Times.

PRINCETON, N. J., June 8.—One of the most complete reference libraries in the country on French medieval architecture will be established at Princeton University in memory of the late Barr Ferree of New York City, Professor Charles R. Morey, Chairman of the Department of Art and Archaeology, announced today.

The books collected over a period of many years by Mr. Ferree, who died in 1924, will be placed in the new library in McCormick Hall. Mr. Ferree was an editor and writer on architectural subjects. The books have been presented to Princeton by his sister, Miss Annie D. Ferree of Rosemont, Pa. This collection will be added to the Marquand Library of Art and Archaeology to form what is considered one of the largest libraries on this subject.

WOMEN ZIONISTS TO MEET.

600 Delegates to Hold Convention of Hadassah in Pittsburgh June 27.

About 600 delegates designated by chapters in 293 cities are expected to attend the annual convention of Hadassah, the women's Zionist organization, in Pittsburgh on June 27. They will represent 37,000 members of the organization in the United States.

The date of the convention, which will last three days, precedes that of the Zionist Organization of America. Under the leadership of Mrs. Irma Lindheim of New York, Hadassah is advocating certain reforms within the Zionist Organization, which already have been endorsed by a vote of the women's society.

PHILADELPHIA RECORD SOLD TO DAVID STERN

Publisher to Continue Democratic Policies of Paper Recently Owned by Wanamaker.

Special to The New York Times.

PHILADELPHIA, June 8.—The Philadelphia Record, this city's only Democratic newspaper, was sold today by the Rodman Wanamaker estate to David Stern, editor and publisher of The Evening Courier and The Morning Post in Camden, N. J.

The record on its editorial page will carry tomorrow the bare announcement of the sale, together with the statement that the "new ownership implies no change in editorial policy."

While further details of the transaction were withheld by both parties, it was reported that the property had been held for $3,000,000. An Associated Press membership is included in the change of ownership.

Since the death of Rodman Wanamaker in March there has been much speculation here over the disposition of the Record and an approaching sale has been rumored several times. The sale was made under authorization of the Wanamaker will, which specified that any part of the estate might be sold if and when the trustees saw fit.

The Record became a staunch Democratic organ after it was taken over by the late William M. Singerly in 1877, when it had a circulation of less than 5,000. Since then its circulation has mounted to above 130,000. Both of the Camden papers published by Mr. Stern are Democratic in politics.

The new publisher is a native Philadelphian, forty-two years old, a graduate of the College and Law School of the University of Pennsylvania and previous to assuming control of the Camden papers had worked on newspapers in Philadelphia, Seattle and elsewhere.

Later he became General Manager of the Providence (R. I.) News, Publisher of the New Brunswick (N. J.) Times and Editor and Publisher of the Springfield (Ill.) News and Record.

PICTURE SALE BRINGS $536,035 AT CHRISTIE'S

London Firm Gets $46,800 for a Rubens and $37,800 for a Reynolds.

Wireless to THE NEW YORK TIMES.

LONDON, June 8.—Important pictures by old masters and early English portraits brought the unusually high total of $536,035 at Christie's today.

The highest figure, $46,800, was reached in the sale of a portrait by Rubens of Anton Triest, Archbishop of Ghent, which brought only $1,000 in 1894. For Andrea Del Sarto's portrait of Cardinal Altieri $6,500 was paid. Tintoretto's portrait of Andreas Vesalius brought $6,820.

Portraits by Gainsborough formed an important feature of the sale. An unrecorded portrait of Frances Stephenson, wife of James Unwin, went up to a price of $29,400, and a fine portrait of a lady in a décolletée blue dress sold for $30,450. A Romney portrait of Lady Hamilton as a vestal brought $19,950. A pair of small three-quarter portraits by Jan Gossaert yielded $30,450.

The painting by Sir Joshua Reynolds of the children of Edward Holden Cruttenden realized $37,800 and his portrait of Miss Hickey, $37,275. Four pictures by F. Wheatley, noted for his engraved series of thirteen pictures called "The Cries of London," representing scenes in the life of a country girl, brought $42,750, where the artist probably got only $250 each for them.

BISHOP TALKS AT RIVERDALE

Shipman Urges Spiritual Standards —Honors at Country School.

"The greatest fault of the younger generation is simply that they are 'from Missouri,' and want to have things explained to them," declared the Right Rev. Herbert Shipman, Bishop Suffragan of the Protestant Episcopal Diocese of New York, in an address last night to the graduating class of the Riverdale Country School, Riverdale, at its twenty-first annual commencement.

"I am a little tired of hearing of this 'younger generation,'" the Bishop continued. "I don't believe that a new kind of baby began to be born fifteen to twenty-five years ago, ready to tear up all fences and overrun everything."

Pleading for spiritual standards to offset materialism, he declared that "no matter how many millions a man has in the bank, if he doesn't contribute more to life than he takes out, he is a beggar."

George McAneny, President of the Board of Trustees, reported that more than $75,000 had been added during the year to the capital of the school from subscriptions and the return of bonds. Frank S. Hackett, headmaster, announced the election of Malcolm O. Foster, Frank A. Seitz Jr. and Harry D. Frueauff Jr., to the honorary society of "Cum Laude," and the selection of Julius G. Forstmann Jr. of Passaic, N. J., as winner of the "Head Boy" cup given to the "student of high academic record who, in the opinion of the Faculty, contributed best to the life of the school."

PASTORS' WIVES AT SERVICE

Admitted to Lutheran Synod Communion for First Time.

Special to The New York Times.

POCONO PINES, Pa., June 8.—For the first time in the history of the Synod, the wives of the pastors attending the English District Conference of the Missouri Synod of the Lutheran Churches received communion with their husbands at a special service here tonight. This is also the first time that the wives of pastors have attended the Conference.

A proposed centralization of finances occupied the Conference today, and in order to carry out the plan an educational secretary of finances will be appointed.

A resolution was adopted to send congratulations to Dr. F. Pieper, President of Concordia Theological Seminary at St. Louis, on the completion of fifty years as a professor of theology.

It was also resolved to hold commemorations in 1929 of the 400th anniversary of the publication of Luther's small Catechism.

TOPICS OF INTEREST TO THE CHURCHGOER

Cardinal Hayes to Dedicate Little Flower Memorial at Graymoor, N. Y., Tomorrow.

NEW HOLY TRINITY BUILDING

Bishop Manning Will Officiate at Ground-Breaking—Dr. Stires Going to Europe.

Cardinal Hayes will dedicate the Little Flower Memorial building at Graymoor, near Garrison, N. Y., at 11 o'clock tomorrow morning. The dedication will be followed by a solemn high mass. The cornerstone was laid by the late Cardinal Bonzano in July, 1926, when he was in this country as the papal legate to the Eucharistic Congress in Chicago.

The Society of the Atonement at Graymoor, which has erected the memorial, was founded twenty-nine years ago by the Rev. Lewis T. Wattson, then of the Protestant Episcopal Church. Ten years later he and his entire community were received into the Roman Catholic Church, retaining after considerable litigation the property at Graymoor. The Rev. Mr. Wattson took the name of Paul James Francis, and has since been known as "Father Paul."

Bishop William T. Manning will officiate this afternoon at 3:30 o'clock at the breaking of ground for the Sherwood-Blodgett Parish House, which will be the first unit of a series of new buildings to be erected by Holy Trinity Episcopal Church, Seaman Avenue and Cumming Street, one block north of Dyckman Street. Mrs. J. Jarrett Blodgett and the Rev. Dr. William P. Owen, the rector, will assist. The congregation's former edifice at Lenox Avenue and 122d Street burned down.

The Right Rev. Joseph F. Rummel, who was consecrated Bishop of Omaha on May 29 in St. Patrick's Cathedral, will be the honor guest at luncheon today at Sherry's, 300 Park Avenue, given by the Ladies of Charity of the Bronx. Bishop Rummel has been moderator of the chapter for the last five years. Today Bishop Rummel will confirm the children of St. Joseph's Church, West 125th Street and Morningside Avenue, of which he is the retiring pastor. When he prepared them for confirmation he had no idea that when the time came for the ceremony he would be a Bishop.

On motion of the Rev. Dr. Christian F. Reirner the Methodist Preachers Association adopted a resolution on Monday at the first session since the assignment of Bishop Francis J. McConnell of Pittsburgh as new resident Bishop in New York City which said:

"We welcome that far-visioned, thoughtful, consecrated Christian statesman and leader and we express to him our individual appreciation and support for all the tasks and movements in which he shall lead us."

Bishop McConnell succeeds the late Bishop Luther B. Wilson who had recently retired, who died late that

The Rev. Dr. Henry Howard, senior co-pastor of the Fifth Avenue Presbyterian Church, has gone South to deliver a series of commencement addresses. He will speak at Duke University, Durham, N. C., on Monday, and later at Southwestern University, Memphis, Tenn., and Centre College, Danville, Ky.

The Right Rev. Ernest M. Stires, Bishop of the Protestant Episcopal Diocese of Long Island, and Mrs. Stires will sail for Europe a week from today for a brief vacation.

The Rev. Dr. S. Parkes Cadman is a delegate to the Wesleyan Conference to be held in London during July.

The Rev. Dr. Raymond L. Forman, pastor of St. Paul's Methodist Church, Mrs. Forman and Raymond L. Forman Jr. will sail today on the Adriatic for a Summer in Europe.

At a conference of the International Missionary Union, of which the Rev. Herbert H. Laflamme, field secretary of the Greater New York Federation of Churches, is secretary, held this week at Clifton Springs, a resolution was adopted commending "Personal Visitation Evangelism" to its membership. This followed "the successful campaigns in New York and other leading cities."

A meeting will be held in London Tuesday and Wednesday to prepare a program for the sessions of the Continuation Committee of the World Conference on Faith and Order, to be held at Prague Sept. 6, 7 and 8. Among the Americans who will attend will be Ralph W. Brown of Boston, general secretary of the conference. The Rev. Alfred E. Garvey of London is Chairman of the committee for next week's sessions.

Many New York leaders in the denomination will attend the annual Northern Baptist Convention, which will be held in Detroit June 16 to 21.

ANOTHER PRAYER BOOK IS BEING COMPILED

Will Be Offered if Commons Rejects the Present Alternative Version.

LONDON, June 8 (AP).—In the event that Parliament rejects the alternative Prayer Book measure, which is to be debated next Wednesday, another book will be compiled in an attempt to settle Church of England differences, Sir William Joynson-Hicks, lay leader of the group opposing the measure, announced tonight.

If the measure is rejected, Sir William said, "a committee of competent men" will produce another book to offer instead. This committee is already engaged in its work.

He added that if the good-will of the Bishops could be obtained, the new book would be presented to the Church Assembly for action soon.

Pope Will Name No New Cardinals.

ROME, June 8 (AP).—No new Cardinals are expected to be named at the coming secret and public consistories which Pope Pius will hold. It now seems certain that the secret consistory will be held on June 25 and the public one on June 28.

DR. ENELOW SEEKS AID FOR VIENNA SEMINARY

Theological Institute Forced to Sell Valuable Manuscripts to Meet Deficit.

The Rev. Dr. H. G. Enelow, President of the Central Conference of American Rabbis, which will convene in Chicago from June 27 to July 2, made an appeal yesterday for contributions to the Jewish Theological Seminary of Vienna, which has had to sell its valuable collection of manuscripts to meet its deficit.

"The existence of this old and famous institution, is threatened," Dr. Enelow said. "Some contributions have been received, but more are needed. The Hebrew Pedagogical Institute in Vienna, founded by Dr. Z. H. Chagres, is also in straitened circumstances and needs help."

Dr. Enelow said the conference in Chicago will be attended by many distinguished rabbis from all over the country as well as from Europe. There will be symposiums on "Reformed Judaism and the Laity," and on the relationship between Jewish workingmen and the synagogue. Rabbi Louis Egelson of Cincinnati and Israel Mufson, Secretary of the American Federation of Teachers, will speak on these subjects. The annual conference lecture will be delivered by the Rev. Dr. Abba E. Silver of Cleveland, and the sermon will be preached by the Rev. Dr. Ephraim Frisch of San Antonio.

The Social Justice Commission of the conference will deliver a report on ways of mitigating industrial strife.

TOKIO RIOTERS INVADE CONFERENCE OF FAITHS

Professional Patriots Denounce Peace Resolutions of Buddhists, Shintoists and Christians.

Wireless to THE NEW YORK TIMES.

TOKIO, June 8.—The General Conference of Japanese Faiths, in which Buddhists, Shintoists and Christians participated in an effort to achieve closer union in social, moral and educational work, ended today in scenes of disorder caused by gangs of bullies brought in by the Kenkokukai, an ultra-patriotic association which earned much notoriety in the recent election.

The final meeting was a joint session at which reports on religious and moral education were presented and resolutions passed on international peace and similar subjects. When the peace resolutions were reached the bullies stormed the platform and strewed the hall with leaflets denouncing the delegates as "hired clowns of foreign nations." They demanded that all the resolutions be canceled except one deploring racial discrimination.

After considerable uproar all resolutions were carried by acclamation and the proceedings ended with singing the national anthem, in which the bullies joined.

An odd episode was the appointment of a committee to investigate a charge that the Mayor of Tokio did not join in singing the national anthem on the opening day. The Mayor gravely replied that he was unaccustomed to singing aloud, but had been singing in his heart.

Despite the organized interruption by a small number of professional patriots, the conference, which was the first of its kind held in Japan, was an interesting example of how different creeds can combine for moral and social reforms. No foreign missionaries participated, although many were interested listeners.

CLARK DENIES CHRIST AS HISTORICAL BEING

N. Y. U. Law Professor, in New Book, Finds the Saviour Only Symbolic.

Instead of being a historical character, Christ was merely a symbol personifying the virtues of the early Christians, according to Professor George L. Clark of the Law School of New York University, whose book, "Fundamentals of Early Christianity," has just been issued by the Mathers Publishing Company. Dr. Clark has been engaged on this research work for six years.

In a preface Dr. Clark has written an acknowledgment "for the general conception of the symbolical significance of the parables and miracle stories" to Dr. William Benjamin Smith's "Ecce Deus."

"I first became interested in this theme when reading Dr. Smith's book some years ago," Dr. Clark said yesterday. "At first it did not seem convincing to me, but when I had nearly finished it I felt that he must be right. Consequently, I felt that a book should be written, one to appeal to the layman rather than the clergy, which would explain the entire New Testament on a new hypothesis."

Dr. Clark is the author of two legal volumes, "The Principles of Equity" and "Laws of Tort." In his work on Christianity, he said, he applied to the New Testament somewhat the same manner of statement used in his legal works. For two years Dr. Clark worked as a special student at Union Theological Seminary to study the New Testament and do general research work on Christianity.

"I do not aim to destroy, or even to diminish, the strength of the Christian religion," Dr. Clark continued. "What I hope to do through my book is to revivify the importance of the fine virtues of the early Christians, and thus to rejuvenate the weakening fabric of Protestant theology."

It is Dr. Clark's theory that Christianity developed from the Jewish sect of the Nazarenes, whose rule of life involved the four virtues of kindliness, humility, courage and fair-mindedness, and who rejected the ceremonial Jewish law, and that Christ was used as a symbol of the Saviour and Messiah. He asserts that Jesus is quoted only once in the New Testament outside the Gospels.

Dr. Coffin to Lecture in Canada.

MONTREAL, Que., June 8 (AP).—The appointment of the Rev. Dr. Henry Sloane Coffin of the Union Theological Seminary, New York, to deliver special addresses at the next meeting of the conference in 1929, was announced at today's session of the Montreal and Ottawa conference of the United Church of Canada, which is being held here.

RELIGIOUS SERVICES

Baptist

CALVARY BAPTIST CHURCH,
123 West 57th St. (bet. 6th and 7th Aves.).
Dr. JOHN ROACH STRATON preaches
11 A. M.—"How God Speaks to Us."
2 P. M.—Radio Bible Hour.
7:30 P. M.—"Does the Whole Bible Teach the Second Coming of Christ?"
8 P. M.—Divine Healing Service.
Wed. 7:30 P. M.—Mid-Week Service.
All Services Broadcast WQAO, 595 Meters.

FIRST BAPTIST CHURCH
Broadway and 79th Street
PASTOR J. M. HALDEMAN, D. D.
DR. T. W. GILLON
of Shawnee, Oklahoma
WILL PREACH MORNING AND EVENING.
11 A. M.—"GOD'S PLAN; OR, PROGRAM FOR THE AGES."
8 P. M.—"THE DEVIL'S AMBITION FOR HIMSELF FOR THE AGES."

FRIDAY NIGHT, JUNE 15TH, 8 O'CLOCK
THE PASTOR, DR. HALDEMAN,
WILL SPEAK ON
"WORKING OUT YOUR OWN SALVATION: A SUPREMELY IMPORTANT MATTER IN THIS AGE OF UNQUALIFIED GRACE, IN WHICH NEITHER GOOD WORKS NOR GOOD CHARACTER, CAN SAVE ANYBODY."
A CORDIAL INVITATION TO ALL

MADISON AVENUE BAPTIST CHURCH,
Madison Av. at 31st St.
GEORGE CALEB MOOR, D. D., Minister.
Pastor preaches at 11 A. M. and 8 P. M.
8 P. M.—"The Guest For Happiness."

PARK AVENUE BAPTIST,
Park Av. at East 64th St.
Ministers { Harry Emerson Fosdick, Eugene C. Carder.
11 A. M. DR. FOSDICK will preach.

10 A. M.—Adult Bible Class.
Mrs. Katherine Willard Eddy, Leader.
7 P. M.—CARILLON RECITAL.

WASHINGTON HEIGHTS BAPTIST,
165th St. and Convent Av.
GORDON H. BAKER, Minister.
11 A. M.—"Christ and the Children."
8 P. M.—"What Is Essential to Vital Christianity?"

Christian Science

NEW YORK BRANCHES OF THE MOTHER CHURCH
THE FIRST CHURCH OF CHRIST, SCIENTIST,
IN BOSTON, MASSACHUSETTS.
SUNDAYS, 11 A. M. AND 8 P. M.
WEDNESDAYS, 8 P. M.

FIRST.....Central Park West & 96th St.
SECOND.....Central Park West & 68th St.
THIRD.....Park Ave. & 63d St.
FOURTH..Ft. Washington Ave. & 178th St.
FIFTH.....9 East 43d St.
SIXTH.....1926 Anthony Ave., Bronx
SEVENTH.....520 West 112th St.
EIGHTH.....103 East 77th St.
NINTH.....Town Hall, 121 West 43d St.
TENTH.....171 Macdougal St.
ELEVENTH...2282 Grand Concourse, Bronx
TWELFTH (Colored)....200 West 135th St.
THIRTEENTH.....2307 Broadway
FOURTEENTH.....555 West 141st St.
FIFTEENTH.....139 Dyckman St.

NOTE—Wednesday meetings in Fourth, Sixth, Tenth, Eleventh and Fifteenth Churches, 8:15 P. M.; Wednesday Meeting, Ninth Church, 1 P. M.; Seventh Church, second Sunday service, 4:30 P. M.

The Sunday morning service is radiocast at 11 A. M. and a lecture every Monday Evening at 8 o'clock through Station WMCA.
The public is cordially invited.

Christian Science

New York Branch 1 of the
CHRISTIAN SCIENCE PARENT CHURCH,
The Advancing Minority Movement.
Sunday Services, 11 o'clock, East Room, Hotel McAlpin.
Reading Room, 476 Fifth Av.

CHRISTIAN SCIENCE LIBERALS,
Pythian Temple, 70th St., near Bway.
Louis J. Lewis, Speaker.
Subject for tomorrow morning at 11, "DISARMAMENT TALKERS."

Community Church

THE COMMUNITY CHURCH OF N. Y.,
Park Avenue and 34th Street.
11 A. M.—DR. A. CLAYTON POWELL
"THE FOOL'S MOTTO."
Doors Close at 11:30.

Congregational

BROADWAY TABERNACLE CHURCH,
BROADWAY and 56TH ST.
Ministers { Dr. Charles E. Jefferson. Rev. Russell J. Clinchy.
MR. CLINCHY will preach 11 and 8.

MANHATTAN CHURCH, B'way at 76th St.
11 A. M.—Rev. Stephen H. Fritchman, B. D.
Miss Amira Calderon, Soloist.

Disciples of Christ
(Christian)

CENTRAL CHRISTIAN,
142 West 81st St.
REV. FINIS IDLEMAN, D. D., Pastor.
11 A. M.—Rev. E. C. Cameron:
"WHAT IS RELIGION?"

Divine Science

CHURCH OF THE TRUTH,
(Founded by Students of W. John Murray.)
REV. ALBERT C. GRIER, Pastor.
107 West 58th St.
11 A. M.—"We See No Man After the Flesh."
Rev. Albert C. Grier.
8 P. M.—"The Magic of Goodness."
Mr. Walter Lanyon.
Services Monday, Tuesday, Wednesday Noon and Wednesday, 8:15.

French Church.

EGLISE du SAINT-ESPRIT,
20 East 60th St.
Dr. J. A. Maynard, Pasteur.
Culte et sermon at 11 heures.

EGLISE VAUDOISE DE NEW YORK,
7 W. 11th St.
Culte et Sermon a 11 h. 10 m.

Interdenominational

GOSPEL TABERNACLE,
8th Av. at 44th St.
A. B. Simpson, Founder.
11 A. M.—THE REV. E. O. JAGO,
"The Jew, the Moslem, and the Lord's Coming."
7:45 P. M.—REV. H. M. SHUMAN, PRESIDENT OF THE CHRISTIAN AND MISSIONARY ALLIANCE.

BAHA'I CENTER,
119 West 57th St., 6th floor.
Sunday, June 10, 4 P. M.
MRS. KEITH RANSOM-KEHLER,
"Universal Brotherhood."
8 P. M.—Prayer and Meditation.

CHINATOWN.
The Rescue Society—Old Chinese Theatre, 5-7 Doyers St. Gospel Service Nightly 10.
WMCA Radio Mass Meeting, October to May.
THOMAS J. NOONAN, SUPERINTENDENT.

Jewish

TEMPLE EMANU-EL,
5th Av. at 76th St.
Services Daily, 5:30.
Friday Evening, 5:30.
Saturday Morning, 10:30.
Dr. Schulman will preach the sermon. Subject: "The Reach of God's Hand."
ALL ARE WELCOME.

JEWISH SCIENCE.
RABBI MORRIS LICHTENSTEIN,
Leader and Founder.
AUTHORIZED JEWISH SCIENCE Services:
SUNDAY, 11 A. M., at 150 West 85th St.
AUDITORIUM, TRUE SISTERS BUILDING,
"OUR NERVES."
PUBLIC CORDIALLY WELCOME.

CENTRE OF JEWISH SCIENCE.
Rabbi CLIFTON HARBY LEVY, Lecturer
THE WINDSOR HALL, Broadway at 90th St.
Sunday at 11—"Ministry to Minds Diseased."
Wednesday, 8—"Vitalized Religion."

Lutheran

ADVENT, Broadway and 93d St.
11—Dr. Steimle, "Here and Hereafter."

ST. JAMES'S,
Madison Avenue at 73d St.
11:00 A. M.—Rev. WM. F. SUNDAY, Ph. D.

HOLY TRINITY, Central Park West at 65th.
Dr. Paul Scherer will preach at 11 A. M.
Everything——"

Methodist Episcopal

CALVARY,
University Av., Below Burnside Av.
FRED HALL DEMING, D. D., Pastor.
11—Morning Worship. 8—Evening Service.
Dr. Deming will preach at both services.

CHELSEA, 178th St., West of Broadway.
11 A. M.—"Non-Church Attenders Punished."
7:45 P. M.—Three speakers for Presidential Candidates.

GRACE METHODIST, West 104th St.
Rev. John L. Davis, D. D., Minister.
11 A. M.—Children's Day Service.
8 P. M.—Dr. Davis, preaching.

MADISON AVENUE,
Sixtieth Street.
Rev. Ralph W. Sockman, Ph.D., D.D.
Rev. John A. Vollenweider, M.A., B.D.
11 A. M.—Dr. Sockman, "Our New Partners."
8 P. M.—Rev. Stephen H. Fritchman, "The Pioneer of Life."

Methodist Episcopal

METROPOLITAN TEMPLE,
7th Av. and 14th St.
Rev. Dr. Wallace MacMullen, Pastor.
Services at Greenwich Presbyterian Church, West 13th St., near 7th Av.
Dr. MacMullen morning and evening.
Church School 9:45. Young People 7.

OLD JOHN STREET,
44 John St.
FRANCIS B. UPHAM, D. D., Minister.
11 Sunday. Each Weekday, 1 O'clock.

PARK AVENUE—Park Av. at 86th St.
Rev. P. C. WEYANT, Pastor.
9:45 A. M.—Graded Bible School.
11 A. M.—Preaching Service—8 P. M.
Epworth League Social Tea, 6 o'clock.
Devotionals, 7 P. M.

ST. ANDREW'S,
122 West 76th, between
Columbus and Amsterdam Avenues.
"Noted for its superb music and Preaching that is Different."
JAMES HARDY BENNETT, Pastor.
11:00 A. M.—CHILDREN'S DAY PROGRAM.
Edward V. Meyer, Flute Soloist.
St. Andrew's Double Quartet of Noted Soloists
Mrs. BRUCE S. KEATOR, Organist.
Evening Services Discontinued Until October.
The CHURCH of the CORDIAL WELCOME.

ST PAUL'S,
West End Av. and 86th St.
RAYMOND L. FORMAN, D. D., Pastor.
11—Rev. Fairbanks B. Stockdale, D. D.
Sunday School at 9:45 A. M.
Evening Service Omitted.

WASHINGTON SQ., 4th St., West of Sq.
Rev. CHARLES R. ROSS, Ph. D., Pastor.
11—CHILDREN'S PROGRAM.
Address by Pastor:
"A KINGDOM REQUISITE."

National Bible Institute

THE NATIONAL BIBLE INSTITUTE,
340 West 55th Street.
4 P. M.—REV. DANIEL J. KERR:
"Can God Be Known?"

New Church

THE NEW CHURCH,
35th St., between Park and Lexington Avs.
Pastor, REV. ARTHUR WILDE.
Tomorrow at 11 A. M., subject,
"LOSING LIFE TO SAVE IT."

CHURCH OF THE NEW JERUSALEM,
Clark St. and Monroe Place, Brooklyn.
(Take West Side Subway to Clark St.)
Rev. E. M. LAWRENCE GOULD, Pastor.
11 A. M.—"Creation and Evolution."

Presbyterian.

THE BRICK CHURCH
6th Av. and 37th St.
Ministers:
WILLIAM PIERSON MERRILL,
JAMES McCULLOUGH FARR.
DR. MERRILL will preach at 11 A. M.
NOON HOUR SERVICE DAILY, 12:30-12:50
(EXCEPT SATURDAY).

CENTRAL PRESBYTERIAN,
57th St. and Madison Av.
Ministers:
Rev. Dwight Witherspoon Wylie, D. D.
Wesley Baker.
11 A. M.—DR. WYLIE preaches.
Last Service in the Edifice.

FIFTH AVENUE PRESBYTERIAN,
Fifth Avenue and Fifty-fifth Street.
Ministers { Rev. Henry Howard. Rev. Minot C. Morgan, D. D. Rev. Edward W. Hale.
10:00—Men's Bible Class.
10:00—Women's Bible. Col. Sanctuary.
11:00—Morning Service. Dr. Howard.
4:00—Organ Recital, Harry Gilbert.
4:30—Afternoon Service. Dr. Morgan.
5:45—Young People's Association.
Wednesday, 8:15—Midweek Service, Dr. Morgan.

FIRST PRESBYTERIAN,
5th Av., 11th and 12th Sts.
Ministers { Rev. George Alexander, D. D. Rev. J. V. Moldenhawer, D. D. Rev. Thomas Guthrie Speers.
9:45 A. M.—Church School.
Dr. Moldenhawer preaches at 11 A. M. and 8 P. M.
Mid-Week Service, Wednesday, 8 P. M.

OLD FIRST CHURCH,
Presbyterian.
Organized 1666.
Broad near Market, Newark, N. J.
William James Dawson, Pastor Emeritus.
William Hiram Foulkes, Pastor.
Morning Service 11 (Broadcast WAAM).
Evening, 7:45—Dr. Foulkes will preach at both services.

FORT WASHINGTON,
174th St. and Broadway.
Rev. WESLEY MEGAW, Preacher.
11 A. M. and 8 P. M.

FOURTH PRESBYTERIAN CHURCH,
91st St. and West End Av.
DR. BENJAMIN F. FARBER,
Minister.
11 A. M.—DR. FARBER PREACHES.
NO EVENING SERVICE.

GREENWICH PRESBYTERIAN,
13th St., between 6th and 7th Avs.
Rev. Edgar Whitaker Work, D. D., Minister.
11 A. M.—Dr. Work, Communion Address.

MADISON AVENUE PRESBYTERIAN,
Northeast corner 73d St.
Ministers { Rev. George A. Buttrick, D. D. Rev. William Raymond Jellife. Rev. George Stewart, Ph.D.
11 A. M.—Dr. Buttrick.
8 P. M.—Dr. Buttrick.
All Seats Free and Unassigned.

NORTH PRESBYTERIAN,
155th St., East of Broadway.
HENRY BURNHAM KIRKLAND,
MINISTER.
11 A. M.—"WHAT IS CHRIST TO YOU"
8 P.M.—"The MASTER'S REQUIREMENTS"

PARK AVENUE PRESBYTERIAN,
Park Av. and 85th St.
ALBERT PARKER FITCH, MINISTER.
11 A. M. Rev. Pres. Wilbert W. White, D. D. Biblical Seminary.
8 P. M.—Roswell P. Barnes.

RUTGERS,
73d St. and Broadway.
Rev. DANIEL RUSSELL, D. D., Minister.
11 A. M.—Worship with sermon.
7 P. M.—Strangers' Hour.
8 P. M.—"SHAKESPEARE AND THE BIBLE." Frederick G. Ross.

SECOND PRESBYTERIAN,
90th St. and Central Park West.
REV. GEORGE J. RUSSELL, Minister.
REV. GEORGE J. RUSSELL PREACHES 11 A. M.

WELSH PRESBYTERIAN CHURCH,
500 West 155th St. J.J. Williams, Pastor.
11 A. M.—Children's Day Exercises.
7 P. M.—Sermon and Communion.

WEST END PRESBYTERIAN,
Amsterdam Av. at 105th St.
Dr. A. EDWIN KEIGWIN, Pastor.
11—DR. H. H. HORNE, Preaches.
This service broadcast by WABC and 2 XE.
3—CHILDREN'S DAY EXERCISES.

WEST PARK PRESBYTERIAN
Amsterdam Av. and 86th St.
Rev. ANTHONY H. EVANS, D. D., Pastor
11 A. M.—CHILDREN'S DAY SERVICES with appropriate Exercises.
8 P. M.—SPECIAL MUSICAL SERVICE.

Protestant Episcopal

CATHEDRAL OF ST. JOHN THE DIVINE,
Amsterdam Av. and 112th St.
8:00 A. M.—Holy Communion.
10:15 A. M.—Holy Baptism.
11:00 A. M.—Morning Prayer, Holy Communion and Sermon.
Rev. Francis Joseph Hall, D. D.
The General Theological Seminary
4:00 P. M.—Evening Prayer and Sermon.
Rev. Howard Chandler Robbins, D. D., Dean of the Cathedral
Daily services, 7:30 and 10 A. M., 5 P. M. (5 P. M., Sung, except Monday and Sat.).

ALL ANGELS',
West End Av. and 81st St.
Rev. George A. Trowbridge, Rector.
Rev. S. de Lancey Townsend, D. D., Rector Emeritus.
8 A. M.—Holy Communion.
11 A. M.—Morning Prayer and Sermon, THE RECTOR.
4 P. M.—Evensong.

ALL SAINTS', Henry and Scammel Sts.
Rev. Harrison Rockwell, Vicar.
Catholic Congress Cycle of Prayer.
8 P. M.—The Rev. Stratford C. Jones.

ASCENSION, 5th Av. and 10th St.
Rev. DONALD B. ALDRICH, D. D., Rector.
8 A. M.—Holy Communion.
11—Morning Prayer and Sermon (Rector).
Wednesday 8:30 A. M.—Holy Communion.

CALVARY,
4th Av. and 21st St.
REV. S. M. SHOEMAKER JR., RECTOR.
8—Holy Communion.
11—Mr. Stearly.

GRACE,
Broadway and 10th St.
Rev. W. Russell Bowie, D. D., Rector.
8:00 A. M.—Holy Communion.
11 A. M.—Morning Prayer and Sermon, Rector.
8 P. M.—Full Choral Evensong and Sermon.
Noonday Services, Tues to Fri. 12:30-12:55.

Protestant Episcopal

CHURCH OF THE HEAVENLY REST and CHAPEL OF THE BELOVED DISCIPLE,
63 East 90th St.
Rev. HENRY DARLINGTON, D. D., Rector.
8 A. M., Holy Communion; 11 A. M., Rector.
8 P. M.—Rev. Herbert J. Glover.

CHURCH OF THE HOLY COMMUNION,
6th Av. at 20th St.
Rev. HENRY MOTTET, D. D., Rector.
Services—8, 9:30, 10, 11 A. M. 12 and 8 P. M.

CHURCH OF THE INCARNATION,
Madison Av. and 35th St.
REV. H. P. SILVER, D. D., Rector.
8 AND 10 A. M.—HOLY COMMUNION.
11 A. M.—MORNING PRAYER.
SERMON—RECTOR.
4 P. M.—CHORAL EVENSONG.
ADDRESS BY REV. WALWORTH TYNG.

CHURCH OF THE RESURRECTION,
74th St., East of Park Av.
Rev. E. RUSSELL BOURNE, Rector.
Services 8 A. M. and 11 A. M.

ST. ANDREW'S, 8th Av. and 127th St.
Services 8, 11 A. M., 8 P. M.
Rev. A. E. RIBOURG, D. D., Rector.

ST. BARTHOLOMEW'S CHURCH,
Park Av. and 51st St.
ROBERT NORWOOD, Rector.
8 A. M.—Holy Communion.
11 A. M.—Morning Prayer and Sermon.
Dr. Macon will preach.
"The Place of Love in the World."

ST. CLEMENT'S, 423 West 46th St.
REV. THOMAS A. SPARKS, Rector.
Services 8, 11 A. M. and 8 P. M.

ST. GEORGE'S CHURCH,
Stuyvesant Square,
16th St., East of 3d Av.
Rev. Dr. KARL REILAND, Rector.
Services 8 A. M. and 11 A. M.
Preacher, Rev. Gilbert Ritter.

ST. IGNATIUS,
West End Av. and 87th St.
Mas

BUSINESS OPPORTUNITIES

Rank and business references required. Rate $1 an agate line daily; $1.10 Sunday.

CAPITAL WANTED.

PARTNER, ACTIVE, WITH $20,000 TO $25,000 capital to develop an old-established wholesale furniture business, especially with good personality. Western Chair Co., 229 Dupont St., Brooklyn, N. Y.

PARTNER, BE ACTIVE IN MANUFACturing drapes, bannes and scarfs; liberal drawings about $2,000 to $5,000 required; stand strict investigation. Box 654, 219 7 Av.

INVENTOR WILL SELL PATENT OR want a partner for financing; real good opportunity for some one with money. B 42 Times.

PRODUCTS, NATIONALLY KNOWN. Need $3,000 to $5,000 to develop greater profits; going loud speaker business; inducements to investor. Spring 7611.

BUSINESS CONNECTIONS.

AUTO SALESMAN, WITH SOME CAPITAL, popular, with some capital, popular, car, handle your own money; no overhead; no rent; good opportunity. 963 Washington Av., near 163d St.

UP-TO-DATE FOUNDRY-MACHINE SHOP, near New York; will contract for manufacture of machinery. Y 8412 Times Annex.

Distributors Wanted.

DISTRIBUTERS.

CALIFORNIA GRAPE JUICE.

Well-known manufacturer of every known variety (muscatel, Malaga, burgundy, port, sherry, &c.) for home use wants financially responsible distributors for Eastern States; price to distributors 40 cents per gallon, retails at $1.50 and $2; big money-maker; distributors may appoint sub-distributors, agents, salesmen to build up steady repeat business; supply and quality guaranteed all year round. Call on Mr. Karl Offer from San Francisco, temporarily at 1,201 Broadway, corner 29th St., second floor, or write to Grape Products Company, 235 9th St., San Francisco, Cal.

Stores, Department & Concessions For Rent.

PHOTOGRAPHY — UNUSUAL OPPORTUnity for first-class seashore and studio business on Playland bathing beach, with new Boardwalk (adjoining new bath houses accommodating 10,000 persons); exclusive rights and studio operation in good work at reasonable prices; excellent new stores designed for purpose; inspection appointment by phoning Rye 1200. Assistant Director, Playland, Rye, N. Y.

BARBER SHOP-BEAUTY PARLOR — EXcellent opportunity to establish first-class business on the new Boardwalk (adjoining superb bath houses accommodating 10,000 persons) at Playland, Rye, N. Y.; admirable new stores; exclusive rights and lease to approved tenants; inspection appointment at any time by phoning Assistant Director, Playland, Rye, N. Y. (Rye 1200.)

ONE OF THE MOST CENTRAL LOCAtions for swimming pool in Greater New York; also tennis court; land can be leased for a long term of years; tenant making own improvement. Amos Lamphear, 217 Broadway, Manhattan.

STORE TO RENT; 873 7TH AV.; WONDERful location for women's dress shop, lingerie or furs, also beauty parlor or grocery store. Apply Manager Carnegie Plaza Hotel, 169 West 56th St.

LIBERTY ST., 107—STORE, SUITABLE for ladies' dresses and lingerie or dresses and other merchandise business. B 727 Times Downtown.

TO RENT—FOR SEASON, BATH HOUSE, beauty parlor, store on boardwalk. Apply in person to Manager, Hotel Nassau, Long Beach, L. I.

VALET CONCESSION FOR RENT IN 42D St. locality. Longacre 0764.

FOR SALE.

Stores and Shops.

OPPORTUNITY — STORE, 18x80; 8 YEARS' lease, best location; confectionery, stationery, &c.; rent reasonable. Manhattan Bank Building, Bayside, L. I., Bayside 3803.

HATTER AND HABERDASHER, FIRST-class, wishes to sell up-to-date store; account other business; fast growing section near the city. Phone Newtown 2516.

SPORT SHOP ON MAIN BRONX BUSINESS street, 16 years; organization and school accessories selling because of poor health. A 1254 Times Bronx.

FOR SALE, RETAIL DRESS SHOP LOcated in busiest section of Bay Ridge, Brooklyn; long-term lease; write for appointment. B 726 Times Downtown.

HABERDASHERY CHAIN WISHES TO dispose of small store at great sacrifice; small capital required; rent cheap. 201 West 49th.

FOR SALE—DEPARTMENT STORE, OLD established, good location. Z 2091 Times Annex.

Restaurants and Tea Rooms.

GOING IN BUSINESS? WE DESIGN, build, equip stores completely; time payments. Ganger, 345 West 35th. Pennsylvania 9700.

RESTAURANT FOR SALE; SUMMER GARden; fully equipped. 40 West 84th. Schuyler 0184.

Leases.

A FULLY EQUIPPED LITTLE THEATRE for rent; ideal location. B 52 Times.

Miscellaneous.

AUTHORIZED DUCO REFINISHING STAtion at 209 Bloomfield Av., Montclair, N. J.; a good going business, fully equipped and enjoying a three years' established clientele. Address or visit station.

STEAM FITTING SHOP WITH LANDIN 4-inch pipe machine; lot small tools; tons of fitting and pipe; cheap rent. At 962 Washington, near 163d St. Yockel Bros., Inc.

HAVE NEW 1,800 SEAT THEATRE IN Brighton Beach; will consider selling or exchanging; $100,000 equity. 38 N. Y. Times Brooklyn Branch.

ONE-STORY BUSINESS BUILDING, SALE, lease; suitable showrooms, service station; 11,000 square feet. 1,220 Jerome Av., (167th)

GAS STATION AND ACCESSORY STORE. Corner Lafayette and Forest Avs., Englewood, New Jersey, on a main thoroughfare.

SUITE EQUIPPED FOR MASSAGE AND reducing treatments; established trade. 206 West 95th.

BUSINESS LOANS.

ACCOUNTS RECEIVABLE discounted without notifying your customers. REASONABLE RATES. MANHATTAN INDUSTRIAL CORPORATION, 15 Park Row. Phone Barclay 3040.

EDUCATIONAL

Business Schools.

PRATT SCHOOL, 62 WEST 45th ST. Secretarial Training; Individual Instruction Open all Summer.

Dancing.

Summer Rates Now!

To keep his staff of expert teachers busy during the summer, Arthur Murray offers private dancing lessons at greatly reduced rates. Learn the newest steps—acquire poise and confidence before vacation time! Call at the studio for a free analysis of your dancing. Open till 10 P. M.

ARTHUR MURRAY, 7 East 43rd

ALBERT H. HARRIS, 637 Madison Av.—Real instruction ballroom dancing; no frenkishness, private and class lessons; investigate. Phone Regent 1228.

"AN ENORMOUS ACCOMPLISHMENT"

• • I salute the newspaper which has had the capacity and courage to keep pace with the record of the stupendous development of all manifested life during the thirty years of its present ownership. To have found and printed all the news in all departments of life during these expanding years is an enormous accomplishment. And this having been done without sensation, but in the atmosphere of careful editorial discrimination, renders the task the more remarkable.

J. A. RICHARDS,
Joseph Richards Company.
New York.

ATTACKS LEGALITY OF OIL COMMITTEE

Counsel for Stewart Argues Hearing Should Have Been Held in Capitol.

SAYS DAWES BROKE RULES

They Provide for Only 14 Members, Yet 15 Were Named, Hogan Tells the Court.

Special to The New York Times.

WASHINGTON, June 8.—The fact that Colonel Robert W. Stewart was examined by the Senate Public Lands Committee investigating the Teapot Dome case in the Senate Office Building instead of in its committee room in the Capitol was one of the arguments presented by Frank J. Hogan today to Justice Siddons in support of a motion by the defense to instruct the jury to reach a verdict of not guilty of contempt of the Senate, for which Mr. Stewart is on trial in the District Supreme Court.

Addresses on the motion occupied the day, and the court adjourned until Monday without a decision.

Adjournment completed the second week of the trial, which grew out of the defendant's refusal to answer questions before the committee last February about the Continental Trading Company and about conversations between himself and Harry F. Sinclair. The end is not expected until next Tuesday or Wednesday.

Defends Use of Technicalities.

Mr. Hogan made the basis of a vigorous attack the fact that the Public Lands Committee examined Colonel Stewart in the Senate Office Building when he had been subpoenaed to go to its committee room in the Capitol.

"If they could go a few hundred yards away they could go a few hundred miles away," he contended.

Referring to comment made during the trial about the effort of the defense to rely upon technicalities, Mr. Hogan declared that one of his associates had whispered in his ear that "any point of law that the defendant in this case makes—any point that a defendant in any of the so-called law cases makes—is a technicality."

But it was necessary under the law, Mr. Hogan added, for the prosecution to prove that Colonel Stewart was legally subpoenaed. He declared that the committee was not legally constituted because Vice President Dawes had named fifteen members, when, in fact, the rules provided for only fourteen. Mr. Hogan added that the whole committee as constituted was illegal.

Cites Legislative Purpose.

District Attorney Rover declared the motion to direct a verdict of acquittal was not sound. The questions asked of Colonel Stewart, he said, could be properly construed as pertinent and also as being in aid of legislation, since Chairman Nye of the Public Lands Committee, only last May, had outlined some legislative steps that were necessary as one result of the oil investigations.

Mr. Rover said it was entirely proper for the committee to go into the history of the Liberty Bonds purported to have been used by the Continental Trading Company and to trace them. During his argument Justice Siddons inquired:

"Is it not the fact that the presiding officer is the mouthpiece of the committee?"

"Yes, sir," said Mr. Rover.

This suggestion was later denied by Mr. Hogan, who contended that the chairman was the "mouthpiece" only for ministerial purposes.

LOSE POINT IN FIGHT TO BAR EQUITABLE CO.

Manhattan Coach and New York Railway Fail to Advance Suit to Change Bus Award Minutes.

Supreme Court Justice Lydon denied yesterday the application of counsel for the Manhattan Surface Coach Company Inc., and the New York Railways Company Inc., to advance their suit against the city to change the minutes of the Board of Estimate meeting of July 28, 1927, for trial this month. The carriers are seeking this change to aid their fight before the Transit Commission to stop issuance of certificates approving the city's award to the Equitable Coach Company, Inc., against which they were unsuccessful bidders in the competition for franchises in Manhattan, Brooklyn and Queens.

The minutes as they stand do not indicate that there were persons present at the Estimate Board's hearing to protest against the award to the Equitable company. The Transit Commission has ruled that the Manhattan Surface Coach and New York Railways Companies cannot go behind the record in their attempt to stop issuance of the certificates to the Equitable company. The carriers say the decision by the commission is to be made in July and that if their case goes over until Fall their rights will be jeopardized.

Justice Lydon's ruling was based on a statute advanced by Assistant Corporation Counsel William E. C. Mayer, requiring fourteen days notice to the opposing litigant before a motion for a preference of trial was argued. The necessary notice had not been served on the city, the transit companies' application only having been made last week. Mr. Mayer also said it was not at all certain that the Transit Commission's ruling would be made in either July or August, as there was some question of the Equitable company's fulfillment of the commission's financial requirements. The city, he declared, was prepared to resist the present action determinedly and he therefore stood on his technical rights.

3 Cleared of Posing as Marshals.

Two men and a woman suspected of having posed as City Marshals were freed yesterday by Magistrate Goodman in Essex Market Court when photographs of marshals' signs hanging outside certain premises could not be connected with the defendants. Those discharged were Jacob Feuchtwanger, 63 years old, of 1,994 Clinton Street, the Bronx; Samuel Kristy, 49, of 166 Suffolk Street, both process servers, and Theresa Ether, 44, of 33 Seventh Street.

MAKES 125% PROFIT ON PENCILS IN RUSSIA

American Concessionaire Who Used to Import Is Now Exporting Them.

Wireless to THE NEW YORK TIMES.

MOSCOW, June 8.—A million and a quarter dollars' profit from the first year's business on an invested capital of $1,000,000—that is the result of the pencil factory concession granted here to a young American business man, Dr. Armand Hammer.

True, according to the concession agreement, Dr. Hammer is obligated to split his profits fifty-fifty with the Soviet. But even so, 62½ per cent. on his capital in the first year's trading is rather startling.

There are, however, taxes—but only 7½ per cent. and, what is most important, the concessionaire has the right to export all his rouble profits in foreign valuta at the officially fixed rate of 1 rouble 95 copecks to the dollar when the balance sheet has been approved by the State accounting department.

For five long months the Soviet accountants have been going through the said balance sheet with a toothcomb—they do not like to export valuta from Russia—but yesterday Dr. Hammer received notice that everything was O. K. In point of fact he had already been allowed to export upwards of $500,000 for current business purposes, purchases abroad, &c.

When Dr. Hammer began business an ordinary wooden lead pencil—if you could find one—cost 25 cents, and a copying pencil 50. Now the price is 5 and 10 cents respectively, and 20 per cent of Dr. Hammer's output is being exported to Turkey, China and Persia. The turnover for the first six months of the current fiscal year—from Oct. 1—is almost exactly equal to the whole previous year. Before Dr. Hammer began production he imported approximately $2,000,000 worth of pencils annually. Now instead of importing he exports.

Up to now Dr. Hammer has been using American cedar, but the Concessions Committee has just proposed that he take a sub-concession for Siberian redwood from Minoseek, just north of the border of Chinese Turkestan, on liberal terms with special freight rebates.

But last any one imagines business in Russia is a sheer gold mine it must be added that Dr. Hammer previous to this concession had five years' experience here and learned successfully to meet a host of difficulties and surmount many red tape obstacles.

ACTS TO LEGALIZE BUS LINE

Third Av. Railway Asks Yonkers Approval of White Plains Route.

Representatives of the Third Avenue Railway Company conferred with members of the Yonkers Board of Aldermen yesterday in an effort to obtain a city permit to operate the buses of its Yonkers-White Plains route on Saw Mill River Road, Yonkers, so as to legalize the operation of the buses which was recently attacked in court.

Former Mayor William A. Walsh of Yonkers, as counsel for the receiver in equity of the Merchants Community Bus Transit Corporation of Yonkers, recently failed to get an injunction in the Supreme Court against the operation of this particular line. Mr. Walsh held the railway had no permit to operate the Yonkers-White Plains line and was operating unlawfully. Justice Morschauser refused an injunction but it has been generally believed the petitioners would appeal.

Surgeon Cleared in Boy's Death.

Dr. M. Joseph Mandelbaum of 125 West Seventy-second Street was exonerated yesterday of any blame in the death of 3-year-old Leo Schwartz Jr. following a tonsil operation almost four years ago when a jury before Supreme Court Justice Walsh decided for the physician in a $15,000 damage suit brought by Mrs. Rae Schwartz, the boy's mother. The jury was out two hours. Mrs. Schwartz asserted that the physician was directly responsible for the youngster's death because he had left the child with her and a nurse for four hours after the operation. During this time, Mrs. Schwartz alleged, the child developed hemmorhages and bled to death. Dr. Mandelbaum testified that his presence could not have saved the child. Death, he asserted, was due to a clot on the boy's lung. When this set in the boy was doomed, the surgeon insisted.

Army Orders and Assignments.

Special to The New York Times.

WASHINGTON, June 8.—The War Department issued these orders today:

Miscellaneous.

Cullom, Maj. E. G., Q. M. C., to Washington, D. C.
Kelsch, Capt. G. E., Inf., to Fort McDowell, Cal.
Hebert, Capt. E. N., Inf., to Alcatraz, Cal.
Adler, Capt. E. F., Air Corps, designated as director of aircraft production.
The following First Lieutenants of Coast Artillery to Cambridge, Mass.: Trichel, G. W.; Wolfe, W. C.
Sears, 1st Lt. H. A., Cav., to Fort Riley, Kan.
Yoder, 1st Lt. L. G., Eng., to Ames, Iowa.
Young, 1st Lt. J. M., Eng., to Kansas City, Mo.

Leaves.

Mortimer, Lt. Col. C. G., Q. M. C., one month.
Van Volkenburgh, Maj. R. H., Coast Artillery Corps, one month and 15 days.
Lohman, Maj. E. A., Air Corps, 2 months.
Beall, Capt. E. S., Inf., extended one month.
Kloepfer, Capt. H. E., Cav., extended 10 days.
Smith, Capt. B., Eng., 2 months and 15 days.
Forster, 1st Lt. G. J., Inf., 2 days.
Kidwell, 1st Lt. G. B., Q. M. C., extended 10 days.
Cabell, 2d Lt. C. P., Field Artillery, further extended 20 days.

Naval Orders.

Special to The New York Times.

WASHINGTON, June 8.—The Bureau of Navigation issued these assignments today, dated June 6:

CAPTAIN.

Traynor, J. P., relieved of all active duty, to home.

COMMANDER.

Espach, W. C., to New York City, LIEUTENANT.

Kincaid, E. H., to the Chaumont.
Kilmer, R. K., LIEUTENANT (JUNIOR).
Molloy, T. A., to continue treatment naval hospital, San Diego, Cal.
Pearson, J. B., Jr., to Navy Yard, New York.

ENSIGNS.

Ford, W. C., to the Toucey.
Carey, J., to the Dale.
Kilmer, R. K., resignation accepted July 31.
Knowles, K. A., to the MacFarland.
Lampman, L. R., to the Tulsa.
Malone, L. T., to the Burns.
Matthews, L. M., to Washington, D. C.
Mayer, E. C., to continue duty on the West Virginia.
Sands, W. R., Jr., to the Thompson.
Smith, R. D., to continue duty on the Williamson.

MISCELLANEOUS.

Cole, Ch. Boa'n., F. A., to Mare Island.
Chase, Ch. Mach. J. H., to New York.
Anderson, Ch. Gun. A., to the Camden.
Gerrior, Ch. Gun. J. H., to Hampton Roads.
Semple, Ch. Gun. R., to the Oklahoma.
Rollins, Ch. El. A. S., to Norfolk, Va., at Navy Yard.
Welch, Ch. Carp. F., to the Altair.

ASSIGNED TO TEMPORARY DUTY.

The following ensigns have been detached from their respective vessels to temporary duty at the Naval Torpedo Station, Newport, R. I., with authority to delay until July 2: Lofberg, B. G., Jr.; Logan, D.; MacMillan, D. C.; Parks, L. S.; Perry, N. M.; Patterson, E. B.; Poore, J. B.; Prifold, G. J.; Pryor, W. L.; Ramsay, A.; Scott, R.; Strange, H. E.; Sweetser, W. M.

$1,000,000 AIR SUIT INVOLVES JAPANESE

Mitsui & Co., Fiscal Agents, Revealed as the Backers of Standard Aircraft Corp.

EXCESS COST IS DEFENDED

Former Official Testifies Delay by the Government Forced Added Outlay.

Trial of the Government's suit against the Standard Aircraft Corporation for the recovery of $1,000,000 was resumed yesterday before Federal Judge Thacher. This alleged excess, the Government contends, was part of a payment of $3,700,000 made to the corporation on June 24, 1919. Three witnesses called by the Government testified, a large quantity of documentary evidence was introduced and then the Government rested. The trial will be continued Monday.

Alexander Holtzoff and C. R. Pollard, Special Attorneys General in charge of the case said the present action was the last of five instituted by the Government for recovery of alleged overpayments made to corporations for aircraft purposes.

The Standard Aircraft Corporation and the Standard Aero Corporation, it was explained, were financed by Mitsui & Co., fiscal agents for the Japanese Government, who owned all the preferred stock of the defendant corporation and 51 per cent. of the common stock. Mitsui & Co., Mr. Holtzoff said, also owned the plants of both concerns.

The defendant has been in liquidation since 1919 and is out of business, except to the extent of its interest in the pending suit. Any judgment obtained by the Government, it was explained, would have to be paid by Mitsui & Co. Mr. Holtzoff said that about $15,000,000 had been paid to the two corporations by the Government.

Clarence E. Hunter, a Vice President of the New York Trust Company, at one time Secretary of the Operating Board of the defendant, was the first witness for the defense. He told of delays by the Government in making payments and said that manufacture was delayed for nearly the entire month of September, 1918, through waiting for the Government station at Dayton, Ohio, to approve the "E-I" model and that the Government had been charged with the cost of changes in plans. These changes, the witness said, had added about $1,000,000 to the $5,000,000 or $6,000,000 which had been spent on the plant at Plainfield. This extra $1,000,000, he said, came from Mitsui & Co.

The end of the war, Mr. Hunter asserted, had brought a host of problems. Production dropped off, and finally stopped. The plant could not be adapted to any other work, so the corporation decided to liquidate because the officers of the corporation did not think commercial aviation was sufficiently advanced to warrant a continuance of the business.

Colonel George W. Mixter, who was associated with the Bureau of Aircraft Production in the War Department during the war, testified as to the unsatisfactory conditions he discovered in the Standard organization while he was an inspector and contact man between the Government and airplane manufacturers.

HOSPITAL BIDS SUBMITTED.

Westchester Supervisors Get Figures on Psychopathic Unit.

Special to The New York Times.

WHITE PLAINS, N. Y., June 8.—Bids for the construction of the proposed new $550,000 eighty-bed psychopathic hospital to be erected by Westchester County, at Grasslands, were received by the Board of Supervisors here today.

The cost of construction, including electrical work, plumbing, heating and ventilating, and the refrigeration plant, based upon the low bid figures received today, will amount to $474,918. Contracts will be awarded by the Supervisors at a meeting to be held on Monday.

Louis Kell of Ossining submitted the lowest of fourteen bids for the construction of the pavilion. His figure was $319,000.

Fire Record.

CS—Considerable. ND—No damage.
Tr—Trifling. NG—Not given.
TL—Total loss. SL—Slight.

Manhattan.

A. M.
3:30—522 5 Av., Guaranty Trust Co.....TF
4:10—200 Broome St.; Vincent Ross.....NG
10:45—In front of 3 Spring St.; auto, William Lasston .....Neptune

P. M.
2:30—1,776 Broadway; not given.....TF
2:45—239 Central Park W.; not given...TF
3:40—1,986 3 Av.; not given.....TF
4:15—72 E. 4 and Broadway; not given...TF
4:15—413-417 E. 91 St.; Royal Robes Manufacturing Co. .....TF
4:30—West Broadway and Grand St.; G. W.; not given.....TF
4:35—610 1 Av.; auto, not given.....TF
5:15—82 Delancey St.; Rival Shoe Co.....NG
5:15—7 Elizabeth St.; not given .....TF
5:20—111 St. and 3 Av.; elevated structure .....TF
5:20—130 E. 50 St.; not given.....TF
5:35—145 St. and 8 Av.; auto, J. O'Leary .....TF
6:30—428 E. 89 St.; not given .....TF

Brooklyn.

A. M.
12:10—62 Boerum St.; Louis Abrams .....SL
12:50—4,906 Beach 48 St.; Dr. Swarts ...SL
1:45—324 44 St.; a tree, not given .....ND
7:20—1,565 62 St.; rubbish, not given....ND

P. M.
4:25—25 North Cortland Av.; not given..SL
4:45—Floyd St. and Marcy Av.; auto, Samuel Bismark .....SL
7:30—3:20 Schmerhorn St.; Realty Corp..NG
7:35—Av. V and Coney Island Av.; lot, not given .....ND
8:50—302 Johnson St.; auto; not given...SL
9:30—89 Beard St.; Bklyn Tire Co.....ND
9:30—109 Cook St.; Louis Oprchner.....SL
9:45—292 Fremont St.; Peter J. McGary.....ND
10:45—377 Saratoga Av.; not given.....CS

Movements of Naval Vessels.

Special to The New York Times.

WASHINGTON, June 8.—Movements of vessels follow; all dates are June 7 unless specified:

Algorma, at San Pedro.
Asheville, Samaa Inlet to Amoy.
Bridge, Balboa to Cristobal, June 8.
Canandaigua, Pearl Harbor to San Pedro.
Kewaydin, Indian Head to Annapolis, June 8.
Lardner, at Norfolk Yard.
Mahain, Boston Yard to Gloucester, June 8.
Putnam, at Boston Yard.
Quail, at Key West, June 6.
SC-20, at New London.
SC-432, at Sault Ste. Marie.
Sacramento, at Mare Island.
Sonoma, at Mare Island.
Sunnadin, at Pearl Harbor.
Swallow, at Bremerton.
Texas, San Juan to Canal Zone.
V-4, Provincetown to Portsmouth, June 8.
Vega, at Coco Solo.

Notices.

Mexican gunboat Nicolas Bravo arrived New Orleans June 7.
Change mail address of the Vega to care Postmaster, San Francisco.
Change mail address of the Texas to care Postmaster, New York.

Marine Corps Orders.

Special to The New York Times.

WASHINGTON, June 8.—The following Marine Corps changes were announced today:

Howell, Maj. R. E., to San Diego, Cal.
Muleahy, Capt. F. P., to Quantico.
Hline, Capt. O. C., detailed as an assistant quartermaster, effective June 20.
McQuillen, 2d Lt. F. J., to sail about June 28 for China.

Wills for Probate.

Manhattan.

BARLOW, GEORGE W. (May 3). Estate, about $1,000. To Dorothy B. Hillas, granddaughter, Morristown, N. J.
BARTOS, MORRIS (June 1). Estate, more than $20,000. To Selma Bartos, wife; Edna, Harold, Armand and Gladys Bartos, children. All legatees, of 1,456 Lexington Avenue; recalls an undetermined shares.
BURKE, ANNIE E. (May 31). Estate, $1,000. To Francis W. Burke, husband, executor, 374 Sixth Avenue.
COLLAMORE, AMN (May 2). Estate, more than $10,000. To Catherine Brawn, daughter, 160-12 Thirty-third Avenue, Flushing, $500; John Collamore, son, executor, 160-12 Thirty-third Avenue, Flushing, residue.
FREEMAN, EDGAR (May 26). Estate, more than $10,000. To Louisa J. Thompson, cousin, London, $10,000 and one-ninth of residue; Lalia C. Freeman, cousin, Paris, life estate in $10,000 and one-ninth of residue; Mary V. Freeman, cousin, 130 West Fifty-seventh Street, life estate in $10,000 and one-ninth residue; Louise A. Freeman, cousin, life estate in $10,000 and one-ninth residue; May L. Rae, cousin, London, one-ninth residue; Annie B. Waters, cousin, St. Louis, Mo., one-ninth residue; Henry B. Freeman, cousin, Philadelphia, Pa., one-ninth of residue; Frederick B. Freeman, cousin, Paris, one-ninth of residue; Edith M. Freeman, cousin, Middletown, N. Y., one-ninth residue; New York Tribune Fresh Air Fund, $1,000; Hospital and House of Rest for Consumptives, Inwood-on-Hudson, $22,500; Trinity Parish Corporation, 187 Fulton Street, $1,500; Holland Lodge, No. 8, F. and A. M., 46 West Twenty-fourth Street, $2,000; Christ Church, Sherburne, N. Y., $5,150; St. Mark's Hospital, 175 Second Avenue, $7,500; New York Polyclinic Hospital, 335 West Fiftieth Street, $7,500; Jane Rutherford, servant, 119 West 121st Street, life estate in $14,000; Katherine C. Sloan, relationship not stated, Garrison-on-Hudson, $12,500; Mary Blauvelt, servant, 123 East Fifty-third Street, life estate in $14,000; Patricia Freeman, child of cousin, 772 Park Avenue, $10,000; seventeen friends and relatives get varying smaller bequests, none as great as $10,000.
HORTON, CLARINDA S. (May 19). Estate, less than $10,000. To Robert D. Colner, friend, Twentieth and Florida Avenues, Northwest, residue; relative and fourteen friends get small bequests of specific personality, value undetermined.
LEVY, LOUIS C. (May 15). Estate, $100. To Helen Levy, wife, executrix, 620 West 149th St.
MULLEN, KATE (April 2). Estate, $2,500. To Rev. Solanus Dowling, relationship not stated, 135 West Fifty-first Street.
NEW, SIDNEY (June 5). Estate, more than $10,000. To Temple Beth-El, Seventy-sixth Street and Fifth Avenue, $1,250; William L. Mason, friend, Montclair, N. J., $2,500; Sylvia D. New, wife, executrix, 12 West Eighty-eighth Street, more than $10,000.
RAUCH, WILLIAM (May 10). Estate, more than $10,000. To Rudolph S. Rauch, brother, executor, Villanova, Pa.; certain personal effects and real estate; Mary C. Rauch, sister-in-law, Villanova, Pa., certain jewelry and life estate in two-thirds residue; Mary Rauch, niece, Villanova, $3,000; Juneau Museum, Juneau, Alaska, $10,000; Murray & Decatur, family employee, 15 East Forty-eighth Street, $10,000; Thomas M. Rauch and R. S. Rauch Jr., nephews, life estate in one-third residue.
SCHMEHLER, MARGARETTA (May 5). Estate, not more than $3,000. To Heinrich Alles, brother, Frankfort-on-Main, Germany.

Letters of Administration.

Granted by Surrogate James F. Norton on these estates:

ARONSON, PHILIP (April 15). Estate, $8,000. To Sarah Aronson, wife, 319 East Thirteenth Street. Other heirs, son, two daughters.
BURROUGHS, WILLIAM B. (June 3). Estate, $1,300. To Tina Burroughs, wife, 306 West Fifty-first Street. No heirs.
FEINBERG, BARNETT (July 28, 1927). Estate, $100,000. To Mary Judis, Mollie Harris and Kate Piermont of 37 Riverside Drive, 808 West End Avenue and Broadway at Ninety-eighth Street respectively, daughters. No other heirs.
HOPSON, MARTHA A. (March 16). Estate, $7,000. To Public Administrator. Heir: step-son.
JAGUNER, ADOLF (April 7). Estate, more than $50,000. To Moses D. Jabloner, son, 841 West 177th Street. Other heirs, wife, three daughters.
KEMP, FREDERICK S. (May 15). Estate, $13,000. To Catherine E. Kemp, wife. Other heirs, two sisters.
O'DONNELL, SARAH (April 14). Estate, $750. To George O'Leary, cousin, 482 West Fifty-first Street. Other heirs, cousin.
SMILEY, GEORGE J. (April 12). Estate, $2,100. To John B. Smiley, brother, 52 West Fifty-eighth Street. Other heirs, 2 sisters.
WARREN, LILLIAN D. (Nov. 27, 1927). Estate, $200. To Gerald H. Waltjen, husband, 47 West Eighth Street. No other heirs.

Kings.

BAYER, JOHN (May 30)—Estate, under $5,000, each of real and personal, to be daughter, Lena Bayer, $5,8000, furniture and personal effects; residue to other children, William Bayer, executor, and Mary Glaucher, 943 Irving Avenue; Anna Schonenegan, 1,494 Jefferson Avenue; Katherine Wegmann, 44 Eldert Street, and Margaret Schneider, 390 Irving Avenue, each one-fifth.
HELLER, CAROLINE (May 19)—Estate, about $5,100. To husband, August E. Keller, executor, 430 Hancock Street.
PECK, CLARA SARGENT (April 17)—Estate, more than $10,000 in each of real and personal. To the Watertown (N. Y.) Cemetery Association, $10,000; sisters and a brother-in-law, Ella S. Herrick, 253 Mullin Street, Watertown; Minnie Fitz Simons Child, 117 Keyes Street, Watertown, each $25,000; a daughter-in-law, Isabel F. Peck, 31 Plaza Street, $10,000; employes, John and Theresa Berman, 360 Sterling Place, each $1,000; Walter Tuck and Nathaniel Davis, each $500; a son and a daughter, Fremont C. Peck, executor, 31 Plaza Street, and Clara S. Peck, executrix, 266 Lincoln Place, each one-half of residue.
PHILLIPS, JAMES (May 29)—Estate, about $7,000. To widow, Emma G. Phillips, executrix, 2,214 East Twenty-first Street.

Bronx.

MUNZ, MATHILDE (May 11). Estate, $4,500, personal. To Mrs. W. Capelle, all silverware; personal effects to Alfred Schmidt; residue equally to Franziska Mayr and August Schmidt. Arthur Schneider of 320 West Eighty-third Street, executor.
COTTER, ANNIE (March 31). Estate, $5,000 real and $5,000 personal. Real estate to John Cotter; residue to Anna Forrest, Colletta Cotter and William Cotter. John Cotter of 2641 Marion Avenue, executor.
WEISL, BERNARD (May 28). Estate, $5,000 real and $2,500 personal. To Rosa Weisl. Jacob Lederer of 3019 Grand Avenue and Mrs. Weisl, executors.
ROSENBAUM, LOUIS L. (April 2). Estate, $4,000 personal. To Sadie L. Rosenbaum of 1,563 Cauldwell Avenue, executrix.
LOUGHMAN, PATRICK (May 11). Estate, $1,000, personal. To Anna Waterman McCaffrey, $200; for the Little Sisters of the Poor, $100; residue equally to Mary A. Waterman of 1223 River Avenue, Bronx, and Edward D. Loughman of 64 Neptune Avenue, New Rochelle, executors.
SMITH, CHARLES (Jan. 28). Estate, $50,000, personal. To Beatrice Smith of 2083 University Avenue, executrix.

Letters of Administration.

Granted by Surrogate Schulz on these estates:

CLARK, JENNIE (April 15). Estate, $638, personal. To James F. Clark, son, 321 Quincy Street, Brooklyn. Other heirs, sons, Harry, John and Frank Clark, sons; and Annie Clark, also known as Sr. Mary Osmound, daughter.
MICHALOWITZ, HYMAN. (April 14). Estate, $800, personal. To James W. Brown, Public Administrator. Next of kin: Hannah and Morris Michalowitz, widow and son.
MCGUIRE, PATRICK C. (April 20). Estate, $8,000, personal. To James W. Brown, Public Administrator. Next of kin: Bridget Maguire, mother.
MOONEY, MARY FRANCES (Oct. 30). Estate, $1,000, personal. To James W. Brown, Public Administrator. Next of kin: Kate Maloney, mother.
NEIDERMAN, ANNA (May 6). Estate, $1,000, personal. To Morris W. Neiderman, widower, 1935 Andrews Avenue. Next of kin: Sylvia Neiderman, daughter.
ROBERTSON, NORMAN J. (May 20). Estate, $2,000, personal. To Valeria Robertson, widow, 16 East Sixtieth Street. Next of kin: John and Mary Robertson, mother and father; Douglas and Edith Robertson, brother and sister.
TRESOR, MARIE LOUISE (April 7). Estate, $10,000 real and $500 personal. To Eugene Anthony Tresor, son, 600 Mott Avenue. Next of kin: Maria J. Tresor, daughter, and John M. Tresor, husband.
WEISS, JULIUS (May 2). Estate, $40,000, personal. To Jacob J. Weiss, son, 824 East 165th Street. Next of kin: Lena Weiss, widow; Jennie Bartels, Elsie and Minnie Weiss, daughters; Albert A. Weiss, son.

Queens.

BRAUN, KATIE (May 20). Estate $3,700 personal. To son, Edward Braun Jr. of 160 Cooper St., Brooklyn and husband, Edward Braun, Shad Creek, Broad Channel. Husband is appointed executor.
LINZ, John H. (Feb. 22). Estate more than $6,000 real and more than $5,000 personal. To grandchildren, Elfrida C. Halsted of 163 Broad St., Hempstead; Robert F. Osterland of 96-16 93rd Av., Woodhaven; Edna and Helen Linz of 148 Sunnyside Av., Brooklyn and John C. Linz of 2-20 90th St., Woodhaven; Ida Tried, Margaret Rapp of 97-20 90th St., Woodhaven; children, Elfrida P. Osterland, Flora M. Mauer, both of 96-16 93d Avenue., Woodhaven; sons, Frederick M. Linz of 97-20 90th St., Woodhaven; Luis and John P. Linz of 376 Franklin Av., Brooklyn and Edwin S. Linz of 1,423 Vanum St., Washington, D. C. Frederick, Louis and John Linz executors.
MADDON, WILLIAM (Apr. 2). Estate $520 personal. To Jennie Middley of 163-22 86th Av., Jamaica, daughter and executrix.
YOEPP, NICHOLAS (May 14). Estate $10,000 personal. To Louisa Yoepp of 63-16 Juniper Valley Road, Middle Village, widow and executrix.

New Jersey.

HUDSON COUNTY

FALCONER, JEANIE, Jersey City (May 7). Estate to Louis W. Dodson, 883 Jersey Av., Jersey City, executor in trust to pay net income to Mrs. Carrie Witherington, 24 Wayne St., Jersey City, for life, and upon her death principal to Clara G. Kellinger, 128 East Thirty-fourth St., New York City.
SAMUELSON, Jersey City (May 10). Estate to son Walter J. Samuel, 380 Johnston Av., Jersey City. Wife, Katie S. Samuel, and Samuel Oscilawski, of same address, executors.

Letters of Administration.

Granted by Surrogate James F. Norton on these estates:

HELART, BERNARD, of Jersey City (May 26). To his widow, Emma Helart, 377 Union St., Jersey City, with bond of $1,000.
O'MALLEY, MICHAEL, of Jersey City (Apr. 17). To his widow, Julia O'Malley, 214 First St., Jersey City, with bond of $450.
PREIS, FLORENCE, of Bayonne (Jan. 30). To her father, Herman Preis, 752 Avenue A, Bayonne, to bring suit.
SCHULTZ, HENRY, of Union City (April 16). To his daughter, Anna Schultz, 529 Forty-fifth St., Union City, with bond of $400.
SCHOELER, TRAUGOTT O., of Jersey City (May 31). To Oscar T. Schoeler, 130 Griffith St., and Helen H. Schoeler, 72 Hutton St., Jersey City, with bond of $8,000.
ZAMPINO, GABRIEL P., of West New York (May 26). To his widow, Lena Zampino, 234 Eleventh St., West New York, with bond of $500.

ESSEX COUNTY.

BURRS, ARTHUR RICHARD, Newark (May 16), residue to wife, Mary Anne, executor.
CLARKE, MARTHA, South Orange (May 25), estate to husband, George W., executor.
COHN, MAX, Pleasantdale (May 17), estate to wife, Clara; wife and daughters, Rachel Cohen and Ida Nadel, executrices.
DOYLE, ANNIE, Newark (May 5), 50 per cent. of estate to daughter, Mary L.; 50 per cent. to children, Thomas, James and Michael, equally; Mary and and Thomas, executors.
FARRINGTON, ELBA M., Newark (March 31), cash

TRANSACTIONS ON THE NEW YORK STOCK EXCHANGE

FRIDAY, JUNE 8, 1928.

Day's Sales.	Thursday.	Wednesday.	A Year Ago.	Two Years Ago.
3,055,820	3,258,500	3,370,940	2,037,451	1,559,770

Year to Date.	Same Period 1927.	1926.	1925.	1924.
374,582,608	244,331,888	193,133,918	188,256,714	103,977,456

1928 High.	1928 Low.	Stock and Dividend Rate.	First.	High.	Low.	Last.	Net Ch'ge.	Closing Bid.	Closing Ask.	Sales.
85	84½	Abitibi Pow. & Pap.(4)	66	65¾	65¾	65½	— 1½	65	65¾	1,000
111½	96	Abraham & Straus	101	101	101	101		101	103	200
113	110¾	Abraham & Str. pf.(7)*	111	111	111	111		111	112	30
978	195	Adams Express (6)	317	317	302	303	— 10	301	315	11,700
50¾	11	Adams Express (6).....	46¾	47¾	44½	46¾	— 1½	62	63	1,700
67¾	24½	Advance Rumely	62	63½	61¾	62		62	63	4,300
5¾	2¾	Advance Rumely pf.....		4	4	4				300
74½	67¾	Ahumada Lead	67¾	67¾	67¾	67¾		67½	68	3,800
144¾	5¾	Air Reduction (2)	8¾	8¾	8¾	8¾	— ⅛	8¾	8¾	1,200
81½	23	Ajax Rubber	3¾	3¾	3¾	3¾		3¾	3¾	300
182½	146	Alaska Juneau	28	28	27¾	27¾	— ¼	27½	27¾	5,100
125¾	122	Albany Per. W.Pap.(2)	174¾	176¾	171¾	173¼	— 5¼	171	172½	2,300
115¾	113½	Allied Chem. & Dye (6)	122½	123	119¾	122	— 1	119	119½	100
130	122	Allied Chem. & D.pf.(7)	130	130	129	129	— 1		129½	20
109¾	11½	Allis-Chalmers Mfg. ...	12¾	12¾	11½	11½	— ¾	11¾	12	3,100
38	27½	Amalgamated Leather..	32½	32½	30¾	30¾	— 1½	30½	30¾	300
22¾	16¾	Amerada Corp. (2)	20½	20½	20	20	— ½	20	20¼	1,000
75	55¾	Am. Agricul. Chem. ...	68½	68½	67½	68	— 1	68	68½	100
159¾	74¾	Am. Agricul. Chem. pf..	125	125	125	125	— 1	123	125	100
19¾	15¾	Am. Bank Note (13).....	17¾	17¾	17¾	17¾	— ¼	17½	18	1,200
41	15¾	Am. Beet Sugar	38	38¾	37¾	38	— ¼	37¾	38	2,700
49¾	41¾	Am. Bosch Magneto ...	44	44	43¾	43¾	— ¾	43	43¾	150
26¾	10¾	Am. Brown Bov. El.pf.*	20	20	19¾	19¾	— ¼	19	19½	42,900
65¾	40¾	Am. Can (2)	90	90	89¾	89¾	— ¼	89½	89¾	100
95¾	70¾	Am. Can pf. (7)	142½	142½	142¼	142¼	— ¼	142	143	400
139¾	136¾	Am. Car & Foundry (6)	101¾	101¾	101¾	101¾		101¾	102	100
111½	100½	Am. Car & Fdry.pf.(7)..	132	133½	132	132	— ½	132	133	1,400
137½	130¾	Am. Chain pf. (7)	104¾	104¾	104¾	104¾		104¾	105	10,000
105	99¾	Am. Chicle (3)	81½	81½	81½	81½	— 1	80½	81½	1,000
85¾	69	Am. Drug Synd. (50c) ..	197	197	195	195	— 1	195	196	21,900
152¾	11	Am. Express (6)		35¾	34¾	34¾	— ¼	34¾	35	400
207¾	170¾	Am. & For. Power	110¾	110¾	106¾	106¾	— 3¼	106	107	500
38¾	22¾	Am. & For. Pow.pf.(7)	109¾	109¾	93	93	— 1½	93	94	700
110	105¾	Am. & For. Pow. 2d pf.	92	92	11	11	— ¼	10	10¾	100
99¾	81	Am. Hide & Leather	11¾	11¾	49¾	49¾	— 4¼	45¾	46¾	900
15¾	10¾	Am. Hide & Leather pf.	49¾	49¾	77¾	77¾		77¾	78	2,700
49¾	45¾	Am. Home Products(3) ..	77	77¾	38	38	— ¼	38	38¾	2,600
81¾	59	Am. Ice (12½)	39	39	98	98		98	98½	100
41¾	28	Am. Ice pf. (6)	98	98	107	107	— 3½	107¼	108	6,400
99¾	90	International (2)..	113¼	113¾	107	107	— 2¾	107	108	600
125	71	Am. La.F. & Foamite ..	6¾	6¾	6¾	6¾		6¾	7	2,100
7¾	5¼	Am. Linseed pf. (7)	106	110¾	106	110¾	+ 1	105	106	1,700
113¾	56¾	Am. Linseed pf. (8)	115¾	115¾	106	106	— 1	105	106	1,700
117½	86¼	Am. Locomotive (8)	122	122	122	122	— 1	122	122	1,700
115	104½	Am. Locomotive pf.(7)	152	152	152	152	— 1½	152	152	100
134	121	Am. Mach. & Fy. (12½)	48¾	48¾	47	47	— 1	47	48	1,100
180	152	Am. Metal (3)	114	114	114	114	— ¼	114	115	100
51	39	Am. Metal pf. (6)	16¾	16¾	16¾	16¾	— ¼	16¾	17	1,100
117¾	112	Am. Piano pf.	59	59	58	58	— 1	58	59	1,100
25	16	Am. Pipe pf.	82¼	82¼	81	81	— ¼	81	82	1,100
90	50¾	Am. Pow. & Light (11)	106¼	106¼	106¼	106¼	— ¼	106¼	106½	1,100
95	62¼	Am. Pow. & Lt.pf.(6)..	139¾	139¾	139¾	139¾	— ¾	138	139	1,100
107¾	106	Am. Radiator (5)	69	69¾	68¾	68¾	— ¾	68¾	69	1,100
152¾	130¾	Am. Republics	65¼	65¼	65¼	65¼	— ¼	65	65¼	1,100
55	51¾	Am. Safety Raz. (1½)...	56	56	56	56	— ¼	56	56¼	1,100
38¾	5¾	Am. Seating (3)	5¾	5¾	5¾	5¾	— ¼	5¾	5¾	100
100	48	Am. Ship & Commerce..	39¾	39¾	39¾	39¾	— ¼	39¾	40	100
119	100	Am. Shipbuilding (8)..	105	105	105	105	— 1	105	106	100
208¾	169	Am. Smelt. & Ref. (8)..	194¾	195	191¾	192¾	— 2¼	192	193	1,100
174¾	141	Am. Snuff (12)	167½	167½	167¼	167¼	— ¼	167	167¾	100
70¾	53¾	Am. Steel Fdrs.	59	59	58¾	58¾	— ¼	58¾	59	1,100
115	111½	Am. Steel Fdrs.pf.(7)..	112¾	112¾	112¾	112¾	— ¼	112	112¾	1,100
78¼	55	Am. Sugar Refining	108¾	108¾	107¾	107¾	— 1	107¾	108	1,100
110¾	78¼	Am. Sugar Ref. pf.(7)..	54	54¾	53¾	54¾	— ¼	54	54¾	1,100
69¾	48	Am. Sumatra Tobacco..	188	188	180¾	181¾	— 5¼	181¾	182	1,100
211	176¼	Am. Tel. & Tel. (9)	158	158	157¾	157¾	— ¼	157¾	158	1,100
178	153½	Am. Tobacco (6)	158¾	158¾	158¾	158¾	— ¼	158¾	159	1,100
177	154½	Am. Tobacco Cl. B (8)..	112	112	112	112	— ¼	112	112¼	1,100
107	70¾	Am. Type Found.pf.(7)..	61	61	60	60	— ¼	60	61	1,100
105	52¾	Am. Vit. W. & E.(ci) ...	103¾	103¾	103¾	103¾	— ¼	103	103¾	1,100
70¾	24¾	Am. W. W. & El.1st pf.(6)	21¾	21¾	20¾	20¾	— ¼	20¾	21	1,100
22¾	13¾	Am. Woolen	50¾	50¾	50¾	50¾	— ¼	50	50¾	1,100
49¾	13	Am. Woolen pf.	13¾	13¾	13	13	— ¼	13	13¼	1,100
19¾	13	Am. Writ. Pap. ctfs....	41	41	41	41		41	42	100
48¾	40	Am. Writ. Pap. pf.cts.	25¾	25¾	24¾	24¾	— ¼	24¾	25	1,100
92¾	84	Am. Zinc, L. & S.	66¾	66¾	65¾	65¾	— ¼	65¾	66	1,100
98	40	Am. Z. L. & S. pf.	70¾	70¾	70¾	70¾	— ¼	70¾	71	1,100
97	53¾	Anaconda Copper (3) ...	90	90	83	83	— 1	83	83¼	1,100
115¾	112¾	Archer-Dan.-M. pf. (7) .	116	116	114½	114½	— 1½	113	114	1,100
97¾	96¾	Arch.-Dan.-M. pf. (8) ..	96¾	96¾	96¾	96¾	— ¼	96¾	97	1,100
21¾	11¾	Arm. & Co., Del. (7)xd.	19¾	19¾	19¾	19¾	— ¼	19¾	20	1,100
91¾	67¾	Arm. & Co., Ill., Cl. A	90	90	88¾	88¾	— ¼	88¾	89	1,100
51¾	41	Arm. & Co., Ill., Cl. B	44¾	44¾	43¾	43¾	— ¼	43¾	44	1,100
51¾	24¾	Arm. & Co., Ill. pf.(7)xd	32	32	32	32	— ¼	32	32¼	1,100
109¾	67¾	Arnold, Constable & Co.	43¾	43¾	43¾	43¾	— ¼	43	43¾	1,100
102	62	Art Metal Constr. (1½) .	45	45	45	45	— ¼	45	45¼	1,100
109¾	77¼	Assoc. Dry G. (2½)	187¾	187¾	187¾	187¾	— ¼	187	187¾	1,100
177¾	127	Associated Oil (2)	107	107	106¾	106¾	— ¼	106¾	107	1,100
119	67	At., Top. & S. Fe (10) .	178	178	178	178	— 2	178	178½	1,100
84¾	66¼	At., Top. & S. Fe pf.(5)	53	53	52¾	53	— ¼	53	53¼	1,100
110¾	107¾	Atlantic Coast L. (10) ..	116¾	116¾	116¾	116¾	— ¼	116	116¾	1,100
107¾	86¼	Atl., Gulf & West Ind.	54¼	54¼	52¾	53	— ¼	53	53¼	1,100
35¾	21	Atl., Gulf & W. I. pf. ..	121¾	121¾	116¾	119	— 1	119	119½	1,100
27¾	17¾	Atlantic Refining (4) ..	79	79	79	79	— ¼	79	79½	1,100
74	55¾	Atlas Powder (4)	108¾	108¾	108¾	108¾	— ¼	108	108¾	1,100
97¼	94¾	Atlas Powder pf. (6)..	15¾	16	15¾	15¾	— ¼	15¾	16	1,100
189¾	153¾	Atlas Tack	14¾	14¾	14¾	14¾	— ¼	14¾	15	1,100
87¾	62¾	Austin Nichols	32¾	32¾	32¾	33¼	— ¼	33¼	33½	1,100
65	45	Autosales	46¾	46¾	46¾	46¾	— ¼	46¾	47	1,100
51½	43¾	Autosales pf. (3)	46¾	46¾	46¾	46¾	— ¼	46¾	47	1,100
119¾	109	Auto-St. S. R. A (5)xd.	110¾	111¾	110	110	— 1¼	110	110¾	1,100
107¾	106¼	Baltimore & Ohio (6) ..	109	109	109	109	— ¼	109	109¼	1,100
84¾	69	Bamberger & Co., pf.(6)	109	109	109	109	— ¼	109	109¼	1,100
940	560	Bangor & Aroos. (3¾) ..	70½	70½	70½	70½	— ¼	70½	71	1,100
26¾	20¾	Bk. of Manhattan (16) .	835	835	835	835	— 20	835	840	1,100
140¾	101¾	Barnsdall, Cl. A	22¾	22¾	22¾	22¾	— ¼	22¾	22¾	1,100
20¾	12¾	Bayuk Cigars	117	117	117	117	— 2	117	118	1,100
22	17¾	Beacon Oil	17¾	17¾	16	16	— ¼	16	16¼	1,100
92¾	85¾	Beech-Nut Pack. (3) ..	77¾	77¾	77¾	77¾	— ¼	77¾	78	1,100
77¾	53¾	Belding-Heminway (2) ..	18	18	18	18	— ¼	18	18¼	1,100
69¾	53¾	Bell. N. Ry.pf.(a1.86)	86¾	86¾	86½	86½	— ¼	86½	86¾	1,100
125	119	Best & Co. (3)	67	67	67	67	— ¼	67	67¼	1,100
44¾	35	Bethlehem Steel	60¾	60¾	60¾	60¾	— ¼	60¾	60¾	1,100
98	87¾	Bethlehem Stl. pf. (7)..	121¾	121¾	121¾	121¾	— ¼	121¾	122	1,100
79¾	65¾	Bloomingdale Bros.	36	36	36	36	— ¼	36	36¼	1,100
49¾	41¼	Blumenthal (S.) pf	96¾	96¾	96¾	96¾	— ¼	96¾	97	1,100
187	159	Bon Ami, Cl. A (4)	74	74	73¾	73¾	— ¼	73¾	74	1,100
83	58	Booth Fisheries	8¾	8¾	8¾	8¾	— ¼	8¾	8¾	1,100
42¾	21¾	Booth Fisheries 1st pf..	46¾	46¾	46¾	46¾	— ¼	46¾	47	1,100
57¾	52¾	Borden Co. (6)	164	164	163	163	— ¼	163	164	1,100
94¾	87	Boston & Maine	16¾	16¾	16¾	16¾	— ¼	16¾	16¾	1,100
6	3¾	Boston Cons. M., Cl. A.	36¾	36¾	36¾	36¾	— ¼	36¾	36¾	1,100
96¾	73	Botany Cons. Mills	8¾	8¾	8¾	8¾	— ¼	8¾	8¾	1,100
114¾	80¾	Briggs Mfg.	52¾	52¾	52¾	52¾	— ¼	52¾	53	1,100
94¾	75	British Empire Steel	246	248¼	246	246	— 1	246	248	1,100
14¾	10	British Emp. Stl. 2d pf.	63¾	63¾	63¾	63¾	— ¼	63	63¾	1,100
753	600	Brockway Mot. Tr. (3) ..	47¾	47¾	47¾	47¾	— ¼	47¾	48	1,100
82¾	64¾	Brklyn. Edison Elec. (8)	119¾	119¾	119¾	119¾	— ¼	119¾	120	1,100
146¾	88¾	Brklyn.-Manhat. Tr. (3)	45¾	45¾	45¾	45¾	— ¼	45¾	46	1,100
38¾	25¾	Brown Shoe (2½)	39¾	39¾	39¾	39¾	— ¼	39¾	39¾	1,100
77¾	46¾	Brown Shoe pf. (7)	113¾	113¾	113¾	113¾	— ¼	113¾	114	1,100
120	117	Brunsw.-Balke-Coll. (3)	40¾	40¾	40¾	40¾	— ¼	40¾	40¾	1,100
51¾	27¾	Brunsw. Ter. & Ry. Sec.	40¾	40¾	40¾	40¾	— ¼	40¾	40¾	1,100
44	14¾	Bruns. Ter. & Ry. Sec.	120¾	124¾	120¾	120¾	— 4	120¾	121	1,100
115	24¾	Bucyrus-Erie (1) xd ...	47¾	47¾	47¾	47¾	— ¼	47¾	48	1,100
54¾	49¾	Bucy.-E. cv. pf.(2¾)xd.	124¾	124¾	124¾	124¾	— ¼	124¾	125	1,100
93¾	93¾	Burns Bros., Cl. A (8) .	108	108	108	108	— ¼	108	108¼	1,100
97¾	97¾	Burns Bros. pf. (7)	158	158	158	158	— ¼	158	158¼	1,100
139	77¾	Burns Bros. Cl. B	113¾	113¾	113¾	113¾	— ¼	113¾	114	1,100
54	54	Bush Terminal (4)	55¼	59¾	54	54	— ¼	54	54¼	1,100
115	47¾	Bush Term. deb. (7) ...	112	112	112	112	— ¼	112	112¼	1,100
10	8	Butte Copper & Zinc ...	8¾	8¾	8¾	8¾	— ¼	8¾	8¾	1,100
16¾	4¾	Butte & Superior (2) ...	56	56	56	56	— ¼	56	56¼	1,100
67¾	45	Butterick Co.	107¾	108	107¾	108	— ¼	107¾	108	1,100
117¾	80¾	Byers (A. M.)	71¾	71¾	69¾	69¾	— 1¾	69¾	70	1,100
70¾	50¾	By-Prod. Coke (12½)....	73	73	73	73	— ¼	72	73	1,100
71¾	65	Calif. Packing (4)	29¼	29¼	29¼	29¼	— ¼	29¼	29¾	1,100
24	1¾	Calif. Petroleum. (1) ...	3¾	3¾	3¾	3¾	— ¼	3¾	3¾	1,100
89	20¾	Callahan Zinc & Lead ..	101¼	101¼	23¾	23¾	— 2¾	23¾	24	1,100
25¾	20¾	Calumet & Ariz. (6) xd.	23¾	23¾	23¾	23¾	— ¼	23¾	24	1,100
86¾	54¾	Calumet & Hecla (2) ...	79½	79½	79½	79½	— ¼	79½	80	1,100
222¾	206¾	Canada Dry G. Ale (3) ..	208¾	208¾	205¾	205¾	— 3¼	205¾	206	1,100
247	247	Canadian Pacific (10) ..	311	314	310	310	— 3¼	310	311	1,100
40¾	28¼	Case (J. I.) Th. M. (6) ..	35¾	36	35¾	35¾	— ¼	35¾	36	1,100
17¾	11¾	Central Alloy Stl. (2) ..	13¾	13¾	13¾	13¾	— ¼	13¾	13¾	1,100
63¾	40¾	Century Ribbon Mills ..	72¾	72¾	72¾	72¾	— ¼	72¾	73	1,100
77¾	5¾	Cerro de Pasco Cop. (4)	49¾	49¾	48¾	48¾	— ¼	48¾	48¾	1,100
14	5¾	Certain-teed Prod. (4)..	74	74	74	74	— ¼	74	74¼	1,100
26¾	14	Certo Corp. (14)	10	10	9¾	9¾	— ¼	9¾	10	1,100
13¾	5¾	Chandler-Clev. Motor ..	17¾	17¾	17¾	17¾	— ¼	17¾	17¾	1,100
25¾	18¾	Chandler Clev. Mot. pf.	72	72	71	71	— ¼	71	71¾	1,100
81¾	71¾	Chesap'ke Corp. (3) xd.	188¾	190¾	188¾	188¾	— 1¾	188	189	1,100
205¾	150¾	Chesapeake & O. (10)xd	99¾	99¾	99¾	99¾	— ¼	99¾	100	1,100
151¾	5¾	Chicago & Alton	15¾	15¾	14¾	14¾	— ¼	14¾	14¾	1,100
26¾	7¾	Chic. & Eastern Illinois.	45	45	12	12	— ¼	12	12½	1,100
45¾	37	Chicago Gt. Western ...	25¾	25¾	24	24	— ¼	24	25	1,100
16¾	9¾	Chic. Gt. Western pf. ..	32¾	32¾	32¾	32¾	— ¼	32¾	33	1,100
32¾	20¾	C. M., St. P. & P.	44¾	44¾	43¾	43¾	— ¼	43¾	43¾	1,100
51¾	22¾	C. M., St. P. & P. pf....	126¾	126¾	126¼	126¼	— ¼	126	126¼	1,100
94¼	79¾	Chi. & Northwn. (4)	112¾	114¾	108¾	108¾	— 1¾	108¾	109	1,100
141¾	125	Chi. Pneum. Tool (6) ...	106	106	106	106	— ¼	106	106¼	1,100
122¾	106	Chi., R. I. & P. (6)	48	48	47¾	47¾	— ¼	47¾	48	1,100
111¾	102¾	Chi., R. I. & P. pf. (7)	47¾	47¾	47¾	47¾	— ¼	47¾	48	1,100
82¾	30¾	Chick. Cot. Oil (3) xd ..	42¾	43	42¾	42¾	— ¼	42¾	43	1,100
45	20¾	Chic. Yellow Cab (3) ..	47	47	43	43	— ¼	43	43¼	1,100
43	30¾	Childs Co. (2.40)	42¾	42¾	42¾	42¾	— ¼	42¾	43	1,100
52½	37¾	Chile Copper (2½)	90	90	88	88¾	— ¼	88¾	89	1,100
131	85	Chrysler Corp. (3)	79¾	79¾	78¾	78¾	— ¼	78¾	79	1,100
88½	62	Christie-Brown (1.20) ..	102	102	99	99	— ¼	99	99¼	1,100
109¾	77¼	City St. Cl. B(55¢stk.)	88	88	88	88	— ¼	88	88¼	1,100
177¾	127	Cluett, Peabody (5)	164½	166¾	164½	164½	— 1¾	164½	165	1,100
119¾	67	Coca-Cola (6)	70¾	73¾	70¾	70¾	— 2¾	70¾	71	1,100
84¾	66¼	Collins & Aikman	71¾	71¾	69	69	— 1¾	69	69¼	1,100
111¾	67	Colorado Fuel & Iron ...	111	113¾	109¾	109¾	— 2¾	109¾	110	1,100
84¾	66¼	Columbia G. & El. (5) ..	109¾	109¾	109¾	109¾	— ¼	109¾	110	1,100
110¾	107¾	Columbia Graph. A (6) ..	88	88	87	87	— 1	87	88	1,100
85¾	56¼	Columbian Carbon (4) ..	93¾	93¾	92¾	92¾	— ¼	92¾	93	1,100
35¾	21	Comml. Credit (1) xd ...	25¾	26¾	25¾	25¾	— ¼	25¾	26	1,100
27¾	21	Comml. Cr. pf., B (2) xd	68¾	68¾	68¾	68¾	— ¼	68¾	69	1,100
74	55¾	Comml. Inv. Tr. (3.60) ..	95	95	94¾	94¾	— ¼	94¾	95	1,100
97¼	94¾	Comml. Inv. Tr. pf. (6%)	163	163	163	163	— ¼	163	163¼	1,100
189¾	153¾	Comml. Solvents (8)	78¾	78¾	78¾	78¾	— ¼	78¾	79	1,100
87¾	62¾	Com' wealth Power (3) ..	62	62	62	62	— ¼	62	62¼	1,100
65	45	Conde Nast Pub. (2)	26	26¼	25¾	25¾	— ¼	25¾	26	1,100
51½	43¾	Congoleum-Nairn	73¾	73¾	73¾	73¾	— ¼	73¾	74	1,100
81½	67	Congress Cigar (10)	92¾	92¾	89¾	89¾	— 2¾	89¾	90	1,100
99	79	Conley Tin Foil stmpd ..	99¾	99¾	99¾	99¾	— 2¾	99¾	100	1,100
102¾	96¾	Consolidated Cigar (7) ..	2	2	2	2		2	3	1,100
3	1¾	Consol. Ely. pr. pf. (6½)	150¾	151¾	150¾	150¾	— 1¾	150¾	151	1,100
170¾	119¾	Consol. Distributors	153¾	154¾	150¾	150¾	— 3¾	150¾	151¾	1,100
105	101¾	Consolidated Gas (5)	101¾	101¾	101¾	101¾	— ¼	101¾	102	1,100
87¾	69	Consol. Gas pf. (6)	83¾	84	82¾	82¾	— ¼	82¾	83	1,100
105	3¾	Con. R. Rs. Cuba pf.(6)	3¾	3¾	3¾	3¾	— ¼	3¾	3¾	1,100
35	21¾	Consolidated Textile	32¾	32¾	32¾	32¾	— ¼	32¾	33	1,100
19¾	10¾	Container Corp. A (1.20	16¾	16¾	16	16	— ¼	16	16¼	1,100
53¾	26¾	Container Corp. B(60c)	5¾	5¾	5¾	5¾	— ¼	5¾	5¾	1,100
6	3¾	Conti. Baking, Cl. A....	81	81	81	81	— ¼	81	81¼	1,100
96¾	73	Conti. Baking, Cl. B....	104¾	104¾	104¾	104¾	— ¼	104¾	105	1,100
114¾	80¾	Conti. Baking, pf. (8)..	86	86	86	86	— ¼	86	86¼	1,100
94¾	75	Continental Can (5)	123¾	123¾	123¾	123¾	— ¼	123¾	124	1,100
14¾	10	Conti. Insurance (2)	706	706	706	706	— 1¾	706	710	1,100
753	600	Conti. Motors (80c)	75	75	75	75	— ¼	75	75¼	1,100
82¾	64¾	Conti. Exch. Bank (20)..	145	145	144¾	144¾	— ¼	144¾	145	1,100
146¾	88¾	Corn Products Ref. (3) ..	84	84	83¾	83¾	— ¼	83¾	84	1,100
38¾	25¾	Corn Prod. Ref. pf. (7)..	120¾	120¾	120¾	120¾	— ¼	120¾	121	1,100
121	112½	Crucible Steel (6)	6¾	6¾	6¾	6¾		6¾	6¾	1,100
7¾	5½	Crucible Steel pf. (7)..	25¾	25¾	25¾	25¾	— ¼	25¾	25¾	1,100
28¾	22	Cuba Cane Sugar	21¾	21¾	21¾	21¾	— ¼	21¾	21¾	1,100
94	67	Cuba Co.	9¾	9¾	9¾	9¾	— ¼	9¾	9¾	1,100
24¾	19¼	Cuba R. R. pf. (6)	65¾	65¾	65¾	65¾	— ¼	65¾	66	1,100
72	54	Cuban Am. Sugar (3)	121¾	125¾	121¾	121¾	— 3¾	121	121¾	1,100
19¾	9¾	Cuban Dom. Sugar	67	67¾	65¾	65¾	— 1	65¾	66	1,100
12¾	5¾

Detroit & Canada Tunnel Company

No Par Value
Common Stock

Price on Application

Request Circular T-4

BERTLES, RAWLS & DONALDSON
INCORPORATED
15 Broad Street New York
Chicago Detroit

BLYTH, WITTER & CO.
INVESTMENT SECURITIES
120 BROADWAY
NEW YORK
Telephone 9082 Rector
San Francisco Chicago Los Angeles

EQUIPMENT TRUST SECURITIES
FREEMAN & COMPANY
34 PINE STREET NEW YORK

STOBIE, FORLONG & Company
Branch Offices located to give best markets in all Canadian Issues
Head Office: Bay and Wellington Streets
TORONTO, CANADA

Bonds
Commercial Paper
A. G. Becker & Co.
54 Pine St., New York
Telephone John 6310

Tucker, Anthony & Co.
120 Broadway
Members New York Stock Exchange

HALE, WATERS & CO.
Investment Securities
Fifty Broadway NEW YORK
Sears Building BOSTON

Bonner, Brooks & Co
Bonds
New York London

JACKSON & CURTIS

HAYDEN, STONE & CO.
NEW YORK BOSTON

W. A. Harriman & Co.
INCORPORATED
39 Broadway, New York
Philadelphia Chicago
Buffalo Syracuse

Wertheim & Co.
Members New York Stock Exchange
INVESTMENTS
57 William St. Tel. John 6100

Ohio Leather
Common
Bulkley, Vallance & Co.
100 Broadway, N.Y. Tel. Rector 2270

Write for BOOKLET
The
"Guaranteed Way to Wealth"
NATIONAL TITLE GUARANTY COMPANY
174 Montague St. Brooklyn, N.Y.
92-25 Union Hall St. Jamaica, N.Y.

CHATHAM PHENIX NATIONAL BANK
100 Years of Commercial Banking
JUNE CIRCULAR
Describing Fifty
INVESTMENT ISSUES
Investments Department
149 Broadway *Branches from Battery to Bronx*

FINANCIAL MARKETS

Further Decline in Stocks—Call Money 5½%. Time Loans Slightly Easier.

There was little interruption yesterday to the downward movement of Stock Exchange prices, which began in force on Monday, and has continued ever since that day. Many of yesterday's declines were severe, ranging from 6 to 10 points for numerous active speculative stocks and, although net changes varied widely in scope, few stocks escaped some losses for the day. This weakness may have been partly response to the previous afternoon's highly unfavorable statements of brokers' loans and of requisitions on Reserve bank credit. But the attitude of Wall Street seemed to be one in which less stress was laid on any particular cause than on the general position of the market.

It is always inevitable, however, that when a readjustment of prices is in progress on the scope of this present week, Wall Street ideas about other potential influences should be colored by it. That well-known fact is the evident explanation of the professed uneasiness over political developments, which yesterday seemed for the first time to be pervading the atmosphere of the Stock Exchange. No doubt this view of things would change in a twinkling, if stocks were to recover vigorously for a day or two; for in Wall Street, "sentiment" is based on the stock market's action of the moment.

Call money remained at 5½ per cent. and time-loan rates relaxed slightly from the tension of the day before. Prices on the bond market continued, however, to give way fractionally. United States Government bonds closed somewhat lower, but this was hardly because of the reported "decline of the new 4 per cent. certificates below par." It appears to be true that somebody had offered, at a trifling fraction below the issue price, the six and nine months' certificates which the Treasury is to allot to subscribers next week. But the transaction (if it can so be called) is utterly absurd, and does not in the least establish a market. The requisite certificates have not yet even been allotted to the house or institution which professes to make the offer through its broker, and when they are allotted, the subscriber in question must pay par for the certificates which he agrees in advance to deliver at a discount. This is not the kind of finance which any one takes seriously.

Yesterday's full compilation of checks drawn on the country's banks last month was noteworthy as surpassing all other monthly records. The total of $57,933,000,000 is not only 31% per cent. greater than in May of 1927, but exceeds by nearly 4 per cent. the clearings of last March, the previous monthly maximum. As usual, the increase last month at New York City was out of proportion to the rest of the country; the city's bank exchanges were 43 1-3 per cent. above last year, whereas the increase elsewhere averaged only 10% per cent. But sales on the New York Stock Exchange in May were greater by 35,500,000 shares than in 1927, an increase of 76 per cent.; which leaves little room for inference of larger general trade as a cause for the record-breaking check payments.

As a matter of fact, commercial check exchanges were almost certainly less, in New York at any rate, than a year ago. Bradstreet, reporting yesterday its canvass of mercantile concerns in the city, states that out of 31 lines of trade canvassed, 8 have done more business this week than last year and 26 less, with 47 about the same. The weekly review of trade conditions throughout the United States, as published by the mercantile agencies, had no change in the general situation to report. All of them find irregularity, with no evidence of distinct revival outside of one or two industries, and a rather prevalent tendency to mark down prices under the stress of competition. Dun's review this time follows The Iron Age's judgment, expressed the day before, in stating that "political considerations are becoming more of a factor in commercial circles."

EDISON, INC., SHOWS ASSETS

Current Figures at $9,128,000, With Totals at $13,363,000.

The balance sheet of Thomas A. Edison, Inc., and subsidiaries as of Dec. 31, 1927, made public yesterday, shows current assets of $9,128,000 and current liabilities of $826,000, or a ratio of more than eleven to one.

The Edison patents, which are among the most valuable assets of the company, have been virtually extinguished on the books, being carried at $296,000. The greater part of the machinery and equipment, still actively in use, has been written down to the nominal figure of $1. There is no funded debt and no bank loans. It is revealed that 45 per cent. of the total capital is in cash and Liberty bonds.

Total assets are carried at $13,363,000, but the actual value is much larger.

Expects Subways in Chicago.

Chicago's traction problems are approaching solution and a definite plan to meet the needs of the city may be put into effect before July 1, in the opinion of F. J. Lisman, who returned yesterday from Chicago. Residents realize that subways must be started if the city is to provide transportation for the crowds expected at the International Exposition in 1933, he said. He is the author of a plan which awaits action by the city.

MONEY.

FRIDAY, JUNE 8, 1928.

The tone of the money market was distinctly easier, funds being in plentiful supply in the day-to-day market but not so freely offered for period accommodation. Stock Exchange demand loans ruled all day at 5½ per cent. and at 5¼ in the counter trading. Quite a little ninety days' money came in and was placed at 5½ per cent., with bids at 5⅝. Nothing was done at 6 per cent. as on Thursday. Commercial paper and acceptances were quiet and unchanged in discount.

Call Loans.

Renewals.	High.	Low.	Last.	Thursday's Last.	Year Ago.
5½	5½	5½	5½	5½	4

Time Loans.

	Fri-day.	Thurs-day.	Year Ago.
60 to 90 days	5½	5½@6	4⅝@4½
4, 5 and 6 mos.	5⅝	5⅝@6	4½

Commercial Paper.

	Fri-day.	Thurs-day.	Year Ago.
Best names, 4-6 mos.	4⅝@4¾	4⅝@4¾	4@4¼
Other names, 4-6 mos.	5	5	4½

Rediscount Rate, N. Y. Reserve Bank.

Rate on all classes of rediscountable paper, 4½ per cent. Rate effective May 18, when it was advanced from 4 per cent., which had been in effect since Feb. 3, 1928.

Bankers' Acceptances.

Call loans against acceptances..... 5

Prime bankers' acceptances, eligible for purchase or rediscount by Federal Reserve Banks. Rates quoted are for discount at purchase:

	Bid	Asked
Thirty days	4⅛	4
Sixty days	4⅛	4
Ninety days	4⅛	4
Four months	4⅛	4⅛
Five months	4⅛	4⅛
Six months	4⅛	4⅛

London Market.

Money ½ lower at 2½ per cent.; short bills 1-16 lower on asking price at 3⅜ and 3 13-16 per cent.; three months bills 1-16 lower on asking price at 3¾ and 3 13-16 per cent. Gold bullion unchanged at 84s 10½d.

Clearing House Exchanges.

Exchanges at the New York Clearing House, $1,382,000,000; balance, $119,000,000; Federal Reserve credit balance, $109,000,000; exchanges this day a year ago, $1,074,000,000.

SILVER BULLION.

Bar silver in London ¼d. off at 27¼d. per ounce; New York price ⅜c. off at 59½c.

Range for 1928.

	Highest.	Lowest.
London	29⅝d May 24	26½d Jan. 19
New York	63⅝c May 24	56⅜c Jan. 19

Range for 1927:

	Highest.	Lowest.
London	28d Feb. 8	24⅝d Jan. 5
New York	60c Feb. 8	53⅛c Jan. 5

MARKET AVERAGES.

Friday, June 8, 1928.

STOCKS.

	High.	Low.	Last.	Ch'ge.
25 railroads	121.36	120.70	120.86	—1.41
25 industrials	261.46	258.14	258.55	—3.83
50 stocks	191.72	189.42	189.70	—2.62

DAILY RANGE OF 50 STOCKS.

	High.	Low.	Last.	Ch'ge.
June 7	194.18	191.61	192.32	—1.07
June 6	195.83	193.39	193.89	—1.57
June 5	195.33	192.35	194.04	+.61
June 4	198.14	193.50	194.03	—3.16
June 2	197.62	196.34	197.19	+.71
June 1	197.69	195.11	196.48	+.19
May 31	197.31	194.27	196.29	+1.90

MONTHLY RANGE OF 50 STOCKS.

	High		Low		Last.
1928	198.14	June 4	189.42	June 8	189.70
1927	167.77	June 2	158.71	June 27	160.28
1926	126.94	June 30	118.96	June 2	126.24
1925	110.17	June 3	102.46	June 8	112.33
1924	80.52	June 30	83.85	June 7	80.27

YEARLY RANGE OF 25 RAILROADS.

*1928	129.10	May 10	112.84	Feb. 29	120.86
1927	124.22	Oct. 4	99.34	Jan. 4	119.39

YEARLY RANGE OF 25 INDUSTRIALS.

*1928	273.35	May 14	233.42	Feb. 29	258.55
1927	247.48	Sep. 16	171.49	Jan. 25	244.54

YEARLY RANGE OF 50 STOCKS.

*1928	201.05	May 14	173.13	Feb. 29	189.70
†1927	167.77	June 2	135.82	Jan. 27	164.03

FULL YEARS.

1927	185.47	Oct. 4	135.82	Jan. 27	181.90
1926	142.35	Dec. 20	100.68	Mar. 30	136.53
1925	138.21	Dec. 28	101.16	Mar. 30	137.46
1924	107.23	Dec. 31	82.26	Apr. 22	106.72
1923	92.52	May 7	77.15	Oct. 29	84.15

DOMESTIC BONDS.

		Net Change. Day.	Month.	Year.
40 issues	91.19	—.11	+2.21	+.52

DAILY RANGE OF DOMESTIC BONDS.

June 7	91.30	—.13	June 4	91.87	—.04
June 6	91.43	—.14	June 2	91.91	+.05
June 5	91.57	—.30	June 1	91.86	—.18

YEARLY RANGE OF 40 BONDS.

	High.		Low.		Last.
*1928	93.60	May 3	91.19	June 8	91.19
†1927	91.93	May 11	89.47	Jan. 3	90.07

FULL YEARS.

1927	92.98	Dec. 1	89.47	Jan. 3	92.90
1926	89.75	Dec. 30	85.52	Jan. 4	89.49
1925	85.44	Dec. 31	81.90	Jan. 5	85.44
1924	82.46	Dec. 4	76.95	Jan. 2	81.90
1923	79.43	Jan. 3	75.58	Oct. 2	78.71

FOREIGN BONDS.

		Net Change. Day.	Month.	Year.
10 Govt. issues	106.14	+.17	—.58	+.42

DAILY RANGE OF FOREIGN BONDS.

June 7	105.97	—.19	June 4	106.36	+.06
June 6	106.16	+.09	June 2	106.30	—.07
June 5	106.07	—.29	June 1	106.37	—.08

YEARLY RANGE OF FOREIGN BONDS.

	High.		Low.		Last.
*1928	107.42	Apr. 5	105.97	June 7	106.14
†1927	106.19	Mar. 24	104.02	Jan. 5	105.72

FULL YEARS.

1927	106.72	Oct. 3	104.02	Jan. 5	105.50
1926	105.57	Dec. 13	102.60	Mar. 31	105.02
1925	103.80	Nov. 16	101.04	Jan. 2	103.26
1924	102.05	Nov. 26	97.71	Jan. 5	104.19
1923	101.14	June 7	96.92	Jan. 20	97.53

*To date.
†To corresponding day last year.

THE TREASURY STATEMENT.

Special to The New York Times.

WASHINGTON, June 8.—Revenue receipts and expenditures as at close of business June 6:

Receipts.	This Month.	Corr. Period Last Year.	Fiscal Year 1928.	Corr. Period Fiscal Year 1927.
Customs	$9,014,522.30	$9,832,560.05	$538,658,339.68	$560,905,038.02
Internal rev. income and profits tax	4,558,684.62	12,435,885.37	1,720,408,608.97	1,762,803,552.74
Misc. internal revenue	7,907,555.23	15,881,057.48	606,481,804.06	605,185,726.34
Misc. rcts. proceeds Govt. owned foreign credits:				
Principal	.....	.....	27,007,630.20	26,567,612.81
Interest	.....	.....	91,160,618.48	90,522,628.74
Railroad securities	417,307.22	12,104,921.52	162,688,069.69	61,363,633.28
All others	.....	23,894.45	6,811,243.77	62,346,187.13
Trust fund rcts reapprop riated for investments	2,657,626.02	383,246.21	60,045,504.44	44,750,024.40
Proceeds sale of surplus property	4,507.06	7,029.13	8,125,991.28	14,738,906.48
Panama Canal tolls, &c.	548,415.80	412,211.51	20,508,350.94	24,116,048.14
Rcts. from misc. sources credited direct to appns.	199,250.42	74,479.52	7,948,499.27	13,059,321.85
Other miscellaneous	1,287,302.64	3,576,907.01	176,755,848.67	168,358,580.41
Total ordinary	$26,685,047.31	$54,582,172.06	$3,320,105,855.46	$3,441,266,661.82
Excess of ord. rcts. over total expr's against ord. receipts	.....	11,958,689.20	108,553,439.00	268,794,855.17
Excess of total expns. chargeable against ord. receipts	15,954,485.42	.....	.....	.....
Total expr's chargeable against ord. receipts	$42,657,532.13	$42,004,482.80	$3,281,550,419.46	$3,172,471,806.65
Balance today	$36,000,721.52			

TOPICS IN WALL STREET.

News, Comment and Incident, On the Stock Exchange and In the Financial Markets.

Wall Street professed to be at a loss to account for the further weakness that cropped out in the stock market yesterday. The call money rate, for which the trading community has shown a good deal of respect lately, held at 5½ per cent. all day, but the market was apparently indifferent to that fact. The general list on the Stock Exchange was under pressure during the greater part of the day; at times it was extremely weak. Most of the "trading favorites" moved lower, the net losses extending from a fraction to more than 5 points. Radio Corporation went through its usual motions, swinging nervously within a range of 8¼ points. It happened to be one of the few leaders, however, that ended the day on the plus side.

***

Alternatives for the Market.

One of the large brokerage houses in the financial district suggested yesterday that, since the market is now at about the same level as on March 28, it appears obvious that a vast amount of stock previously held in strong boxes must have been purchased on margin. It was suggested by this house that there are only two alternatives: one, a new crop of speculators, developed to buy the stocks from the present group now in the market; the other, that the market must be brought back to a point where investors who have sold from their strong boxes will be again attracted to the market. The discussion illustrated the complete reversal of Wall Street viewpoint, which occasionally comes when a prolonged rise in stocks is followed by a prolonged decline.

***

Waiting for the Nomination.

The timidity which many traders showed yesterday was declared on all sides to be due to the uncertainty surrounding the Republican Party's choice of a nominee for the Presidency. Brokers reported that many of their best customers were out of the market until after the nomination is made in Kansas City. Some concern is being shown because of the possibility of a bitter contest at the convention. Wall Street, it was frankly remarked yesterday, prefers a harmonious gathering that will leave no scars.

***

Complications in Foreign Loans.

The fall in the general level of bond prices has caused new complications in several foreign loans that have been under negotiation with American banking houses. In a number of cases provisional loan contracts have been signed, containing a "market clause," by which, in the case of a radical change in the prices of bonds comparable with the ones intended to be floated, the terms may be revised or the deal be called off. It takes considerable time to arrange an important foreign loan and frequently, after terms have been agreed on, it is necessary to await final ratification by some governing body. The present decline in prices has interrupted several foreign loans, and in some cases has resulted in a realignment of the banking houses seeking the business.

***

Interpreting Brokers' Loans.

While borrowings arranged for the carrying of new bond issues have been somewhat of a factor in the continued increase in brokers' loans, most banking authorities held to the view yesterday that the expansion of more than $93,000,000 in brokers' loans announced this week was due mainly to stock market operations. New flotations this week have been unusually heavy but few of them reached the market in time to be reflected in the brokers' loan figures. In a sense this is offset by the fact that some old issues have been backing up on the dealers, necessitating new borrowing. The question never will be fully settled, since so many bank loans are made on mixed collateral, made up both of stocks and bonds. The latest increase caused renewed suggestions from brokerage house circles that loans on bonds be segregated from those on stocks, but the banks, as before, said this would be impossible without a revolution in banking methods.

***

Tire Cuts Expected.

Weakness in shares of motor-car tire companies yesterday was traced directly to the report that a cut of some 10 per cent. in prices is soon to be announced, posibly about the middle of next week. The sharp decline in crude rubber prices, which took place early last month and from which the market has never recovered, has been a strong factor in this situation and is believed to have hastened plans for the proposed reduction.

***

The Lake Cargo Rates Again.

The action of a Federal court in permitting the Interstate Commerce Commission to appeal from an order which prevented it from restraining the Southern roads from putting into effect a 20-cent cut in lake cargo coal rates was said in railroad circles yesterday to be a sign of hope for the Eastern roads. Although it will not affect the cut, which is already in effect, the decision opens the possibility of ultimate action by the Commission in the situation. The Eastern roads were practically compelled by Pittsburgh coal operators to meet the Southern railroads' cut, and for that reason they welcome any indications of court relief.

PROTEST ON EXCHANGE HALTS TICKER PLAN

Proposal to Eliminate Volume of Sales in Lots Below 500 Shares to Be Put Up to Members.

Opposition developed yesterday to the plan of the New York Stock Exchange to eliminate from the stock ticker figures on the volume of sales where the total is less than 500 shares. For that reason it is expected that the Exchange will take no action toward putting the plan into effect until member firms have had an opportunity to consider it.

The Exchange originally intended to start the new system of reporting transactions on Monday. It was reported yesterday that many protests had been made. Traders, particularly those who deal in small lots, are said to have objected on the ground that they cannot trade intelligently unless the totals on all round-lot transactions are reported. The same objection was raised, and largely from the same source, when the Exchange some time ago considered eliminating all figures on volume of trading. The opposition to that plan was so emphatic that it was abandoned.

The latest plan for speeding up the ticker would effect a substantial saving in time, possibly twenty minutes or more on busy days. The large majority of transactions involve turnovers of less than 500 shares. By omitting the figures 2, 3 and 4 and printing only the figures necessary to indicate the price many hundred motions of the ticker would be saved in a day.

The plan also was to print an estimate of the total sales on the bond ticker at the end of every hour and then to give the grand total of sales in each individual stock on the bond ticker after the close of the market.

A committee of representatives of all evening newspapers and one representative of the morning newspapers will protest against the proposed change to the Board of Governors of the Exchange.

NEW YORK STOCK EXCHANGE

Continued From Preceding Page.

1928 High.	1928 Low.	Stock and Dividend Rate.	Firss.	High.	Low.	Last.	Net Ch'ge.	Closing Bid.	Closing Ask.	Sales.
96	60	Vanadium Corp. (†4)	84¼	84½	81⅝	82½	— 3	82½	83	5,400
15½	7⅝	Van Raalte	12	12	12	12		10	14	100
74	58	Vick Chemical (4)	69¼	69¾	68⅝	69	— ⅜	68⅝	69	700
104⅜	52⅝	Vic. Talk. Mach. (4)	91⅞	93¾	89⅝	89⅝	— 3½	89⅝	90	15,300
16⅜	13½	Va.-Carol. Chemical	15	15	14⅝	14⅝	— ⅛	14⅝	15	400
53	44⅝	Va.-Carol. Ch. 6% pf.	50⅝	50⅝	50½	50½	— ½	50½	50⅝	400
97	88½	Va.-Carol. Ch. pr. (7)	95½	95½	94⅝	94⅝	— ⅞	94⅝	95	600
25⅝	16⅝	V. Vivaudou	17⅞	17⅞	17	17	— ⅛	17	17⅛	800
43⅜	25	Vulcan Detinning	28	29¼	28	28	— 1¼	27⅝	28	360
96⅝	51	Wabash	94⅜	94⅞	92¾	93¼	— 2⅝	93⅛	93⅜	1,900
102	88½	Wabash pf. A (5)	100	100	100	100		99½	101	300
102	88½	Wabash pf. A (5) cash	101	101	101	101				100
27	19⅞	Waldorf-System (1½)	22	22	21⅝	22		22	22½	1,700
19	15⅞	Walworth Co. (1.20)	15⅞	15⅞	15⅞	15⅞	+ ⅜	15½	15⅝	100
29⅝	21⅜	Ward Baking, Cl. B	22⅝	22⅝	21⅝	21⅞	— 1⅜	21	21⅝	5,000
97½	90	Ward Baking pf. (7)	93½	93⅝	93½	93½		92	92½	400
43⅜	22	Warner Bros. Pic., Cl. A	39⅝	39⅝	37⅝	38	— 1⅜	38	38½	1,000
41⅝	26	Warner-Quinlan (2)	39⅝	39⅞	37⅝	38	— 1⅜	38	38¼	10,900
192⅞	150½	Warren Brothers (4)	171	171	168	170	— 5	170½	172	1,300
25⅛	18	Warren Fdy. & Pipe	20	20	19½	19½	— ½	19½	20	500
70⅝	60	Weber & Heilbroner (4)	63¼	63¼	63¼	63¼	— 1½	63	64	100
3	1½	Wells-Fargo	3	3	3	3			3½	100
112	106½	West Penn El., Cl. A (7)	109	109	109	109		108¾	109	100
104½	100½	West Penn El. pf. (6)	102¾	102⅝	102⅝	102⅝		102⅝	103	120
115	109½	West Penn El. pf. (7)	112⅞	113	112⅞	113	+ ⅝	112	113	30
117	114⅝	West Penn Pow. pf. (7)	115½	115¼	115¼	115¼	+ ¼	115¼	115½	100
78	53½	West. Dairy Prod., A (4)	66	66	66	66	— ½	66	68	100
49	20⅝	West Dairy Prod., B	37¼	37¼	37	37¼	— ⅛	37¼	37¾	2,500
54⅜	31⅜	Western Maryland	44½	45	43	43	— 1½	42¾	43	7,100
54⅞	33⅞	Western Md. 2d pf.	44½	44½	44½	44¼	— ¼	41	45	100
37⅞	28½	Western Pacific	30½	30⅞	29¾	30¼	— ⅜	31	33	1,700
62⅞	57½	Western Pacific pf.	57½	57½	57¼	57¼	— ¾	57¼	58½	100
177½	144¼	Western Union Tel. (8)	150¾	150¾	148	149	— 3	149	150	1,400
57⅝	46⅞	Westinghouse A. B. (2)	47¼	47¾	47	47	— ¾	46⅞	47	4,100
112	85⅞	Westinghouse E.&M. (4)	101¾	101¾	99⅝	99⅝	— 1½	99½	99¾	27,100
110	95⅝	Westingh'se 1st pf. (4)	102	102	102	102	— 2	101	103	20
28½	15⅞	Weston Elec. Inst.	27⅞	27⅞	26¾	26¾	— ⅞	26¾	27	7,900
36⅝	30⅜	Wes. El. Inst., Cl. A (2)	34⅞	34⅞	34⅝	34⅝	+ ⅛	34½	35	100
26⅜	20⅞	White Eagle Oil (1)	23	23	23	23		22⅞	23	200
43⅜	30⅞	White Motors (1)	38	38⅜	37	37¼	— ⅝	37¼	37½	5,100
44⅝	34⅞	White Rock M. S. (2)	41¾	41¾	41¼	41½	— ⅛	41	41½	600
45	36⅝	White Sewing Machine	40	40	39⅝	39⅝	— ⅜	39	39⅝	300
36⅜	17⅝	Willys-Overland pf. (8)	25⅝	25⅝	25	25	— ⅛	25¼	25⅜	14,500
101½	92⅝	Willys-Overland pr. (7)	100¾	101¼	100⅞	101¼		100⅝	101	200
16	11½	Wilson & Co.	14⅝	14⅝	14½	14½	— ⅛	14½	14½	200
35	22	Wilson & Co., Cl. A	31	31	30⅝	30⅝	— ⅛	30⅜	31	600
77⅜	66	Wilson & Co. pf.	69½	69⅝	69½	69½		69	70	200
196⅜	175½	Woolw'th (F.W.) Co. (5)	187⅛	187⅞	185⅞	185⅞	— 1⅝	185¼	185⅝	3,400
37⅝	28	Worthington Pump	35	35¾	35⅜	34	— ½	33	34	1,600
51	41	Worthington P. pf. B	47	47	47	47	— 2	46	48	200
245	69	Wright Aeronautical (2)	183	184	177¼	179	— 6	178½	179¼	10,600
79½	69⅜	Wrigley (Wm. Jr.) (†3½)	70¼	70¼	70¾	70¾	— ⅛	70¼	70½	300
84½	68¼	Yale & T. Mfg. (15) x d	73	73	73	73	+ ¼	72	75	100
40	27⅝	Yellow Truck & C.	36⅛	36⅛	35⅝	36	— ¼	36	36⅛	14,500
106⅞	85⅞	Youngstown S. & T. (5)	88	88	87⅝	87⅝	— ⅛	87¾	88	500
		RIGHTS.	Expire.							
14½	12¼	Am. Tel. & Tel.	Aug. 1	13⅞	13⅜	12⅝	12⅝	— ⅝	12⅝	12⅝	19,100
½	⅜	Am. Enc. Tri.	July 10	½	½	⅜	⅜	— ⅛	...	...	600
1⅜	⅞	K. C. South	June 25	⅞	⅞	⅞	⅞	— ⅛	...	...	1,600
¾	⅜	Mex. Seaboard	July 2	½	½	⅜	⅜	— ⅛	...	...	14,700
1⅜	1	Simmons Co.	June 22	1	1⅛	1	1	— ⅛	...	...	10,600
16½	13⅛	Wright Aero.	June 22	15	15⅞	14	14¼	— 1¼	14½	15	5,700

* Unit of trading less than 100 shares. † Partly extra.

1864 **Simply Selling Service** 1928

ALL your securities should be carefully examined at regular intervals and changes made where advisable.

We have no securities for sale and are, therefore, in a position to give disinterested advice.

As custodian of securities we give this important service.

Our Officers will be glad to explain details to you.

Acts as Executor and Administrator — *Acts as Trustee Under Mortgages*

Acts as Transfer Agents or Registrar

CENTRAL UNION TRUST COMPANY OF NEW YORK
80 BROADWAY, NEW YORK
PLAZA OFFICE Fifth Ave. & 60th St. — 42nd ST. OFFICE Madison Ave. & 42nd St.
Capital, Surplus and Undivided Profits over 50 Million Dollars
Member FEDERAL RESERVE SYSTEM

The Care of Estates

To care for an estate properly requires intimate knowledge of securities, so that sound investments may be made. It also requires much work in caring for investments when made, collecting income, taking care of subscription rights and conversion privileges, watching for the calling of bonds and safeguarding the estate in case of reorganizations, for all of which work an adequate system is essential.

The Trust Company is the ideal Trustee for your Estate because it is best prepared to exercise all of these functions. Its officers specialize in the making of investments and give the beneficiaries of the estate their personal attention, while the details of management are handled by separate departments, each having its own specialty.

This Company, with its Personal Trust Department devoted to the care of Estates and its experience of nearly a century in such matters offers its services as your Executor or Trustee.

Bank of New York & Trust Co.
Capital, Surplus and Undivided Profits over $18,000,000
Temporary Main Office 76 William Street
Uptown Office Madison Avenue at 63rd Street

AMERICAN FIRMS IN CANADA

American firms about to establish Canadian connections will find it of advantage to communicate with the Foreign Department at the Head Office of the Bank of Montreal, Montreal. Valuable statistical and other information is always available regarding conditions in any part of Canada.

BANK OF MONTREAL
Established 1817
Total Assets in excess of $830,000,000
OVER 600 BRANCHES THROUGHOUT CANADA
NEW YORK AGENCY: 64 Wall Street

SALMON P. CHASE · *Secretary of the Treasury under* LINCOLN

When You Travel

Provide Chase safeguards for your funds

Carry your travel funds in convenient and readily convertible form

A Chase Traveler's Letter of Credit is an international introduction

Consult the officers of our Foreign Department

THE
CHASE NATIONAL BANK
of the City of New York

57 Broadway, *Head Office*
25 Broadway
46 Cedar Street
75 Maiden Lane
Broadway at Worth St.
Broadway at Prince St.
Second Ave. at 14th St.
Fourth Ave. at 23rd St.
204 Fifth Avenue
49 West 33rd St.
Seventh Ave. at 36th St.
Madison Ave. at 41st St.
Lexington Ave. at 43rd St.
143 West 57th St.
Park Ave. at 60th St.
Broadway at 72nd St.
Broadway at 86th St.
Columbus Ave. at 93rd St.
2011 First Avenue
Third Avenue at 116th St.
422 West 125th St.
191 Montague St., B'klyn

Office of London Representative: 14 Cornhill, E.C. 3
Office of Paris Representative: 1. Boulevard Haussmann
Office of Berlin Representative: Unter den Linden 57
Foreign Branches: Havana, Cristobal, Panama City
Capital, Surplus and Undivided Profits $107,000,000

THE NEW YORK STATE LAW
affecting the publication of
STATE NOTICES
in connection with the
SALE of SECURITIES
has been amended, effective July 15, 1928.

We have reprinted this Amendment in pamphlet form for complimentary distribution to those interested.

Rudolph Guenther—Russell Law
Incorporated
Financial Advertising in All Its Branches
131 Cedar Street, New York
Telephone RECTOR 8030
Packard Building, Philadelphia — 332 So. La Salle Street, Chicago
Correspondents on the Pacific Coast and in London and Berlin

Paul Plunkett & Company
Incorporated
Financial Counsel
National City Building
17 East 42nd Street
New York City

W. S. BARSTOW & CO.
Incorporated
Financial and Operating Managers of Public Utilities
50 Pine Street New York

DISPUTE BLOCKS RAILWAY MERGER

New York Central and B. & O. Disagree on Disposition of New Jersey Central.

CHIEFS POSTPONE MEETING

Pennsylvania Ready to Renew the Negotiations and Conference Is Expected Within Two Weeks.

A disagreement between the New York Central and the Baltimore & Ohio over the disposition of the Central Railroad of New Jersey has temporarily, at least, blocked a solution of the Eastern railroad merger problem, it was learned yesterday. Failure of the two trunk lines to agree on the short line they mutually control caused postponement of the meeting of Eastern railroad executives scheduled for yesterday for discussion of the problem. Calling of the meeting was hastened by the action of the Interstate Commerce Commission in citing Eastern lines under the Clayton Anti-Trust act for acquisitions of stock in other lines.

The disagreement on the Jersey Central made it impossible for the New York Central, Baltimore & Ohio, Erie and Nickel Plate to present a solid front to the Pennsylvania Railroad, which holds a strong position in the deliberations through its acquisition of Wabash and Lehigh Valley stock from the Delaware & Hudson. The Pennsylvania is prepared to renew negotiations whenever its rivals are able to resolve their differences, and it is considered likely in railroad circles that another conference will be held within two weeks.

P. R. R. Position Strengthened.

Fortified by its holdings of Wabash and Lehigh Valley stock, the Pennsylvania has taken the stand that the Central Railroad of New Jersey should become a bridge line in the four-system Eastern merger scheme. The Pennsylvania is willing to transfer its Wabash holdings to the Baltimore & Ohio and retain its Lehigh Valley holdings in return for the neutralization of the Jersey Central and the granting of trackage rights over the Nickel Plate. Although the Pennsylvania's position would be greatly strengthened by the permanent acquisition of Lehigh Valley control, the New York Central would be willing to accede to this acquisition in return for control of the Lackawanna.

This solution of the problem has been clouded by the attitude of the B. & O., according to well-informed opinion. Not content with the allocation of the Wabash, the B. & O. seeks also exclusive control of the Jersey Central, a move said to be opposed by Philadelphia interests. Through control of the Reading Company the New York Central and the B. & O. now jointly control the Jersey Central.

The Interstate Commerce Commission's action in citing the Central, B. & O. and Nickel Plate for their holdings of Wheeling & Lake Erie stock and the B. & O. for its holdings of Western Maryland was the contributing cause to the calling of yesterday's postponed meeting. When the commission earlier in the year issued Clayton anti-trust citations against roads involved in the Loree Southwestern merger, it was accepted in railroad circles as a hint that stock acquired to further the merger of the Kansas City Southern, Missouri-Kansas-Texas and St. Louis Southwestern should either be used for that purpose or liquidated. Filing of a revised plan for merging the railroads followed soon after the citations.

In the same way, the citation of the Eastern roads was accepted as an intimation that they should announce plans for their proposed mergers without delay. As a result, a meeting was called for yesterday.

Crowley Seeks to End Differences.

To determine a plan of action necessitated by the Pennsylvania's attitude in the situation, representatives of rival roads held a pre-conference meeting in the New York Central offices on Thursday. There were present P. E. Crowley, President of the New York Central; J. J. Bernet, President of the Erie; Daniel Willard, President of the Baltimore & Ohio, and O. P. and M. J. Swerlngen, representing the Nickel Plate. Mr. Crowley, who is known in financial circles as "the railroad arbitrator," sought an agreement and had the tacit support of Mr. Bernet and the Sweringens, but despite his efforts Mr. Willard left for Baltimore still apparently determined in his stand.

Meanwhile W. W. Atterbury, President of the Pennsylvania, waited in his offices here for the results of the meeting in Mr. Crowley's offices. On being informed that the opposition interests had failed to agree he departed for the Republican convention in Kansas City.

J. N. WILLYS ELECTED BY WABASH RAILROAD

Becomes Member of Executive Committee—Other Changes in Directorates Announced.

Several changes in directorates were announced yesterday, among them the election of John N. Willys, President of the Willys-Overland Automobile Company, to the executive committee of the Wabash Railroad Company, succeeding the late Albert W. Krech. Boykin C. Wright, a member of the firm of Cotton & Franklin, attorneys, has been elected a director in the Harriman National Bank.

Major Lester D. Gardner, President of Aeronautical Industries, Inc., announced the election of Professor Alexander Klemin of the Daniel Guggenheim School of Aeronautics of New York University to the Board of Directors. Others elected to the same directorate included Samuel S. Bradley, General Manager of the Aeronautical Chamber of Commerce, and Colonel Benjamin F. Castle, Treasurer of the National Aeronautical Association.

Elections to the directorate of the Atlantic and Pacific International Corporation include Edward M. Robinson, Robert Campbell, Gero V. S. Gaevernitz, Arthur G. Goldbach, Warren D. Hickernell, Charles A. Marshall, Donald G. Millar, Junius A. Richards, Adam Schlidge, Max Winkler and John E. Zimmerman.

Mavis Bottling Company of America has elected as directors Rodolphe L. Agassiz of Boston, Chairman of the Calumet and Hecla Consolidated Copper Company, and B. Dawson Coleman of Philadelphia, coal operator.

RECEIVER TAKES RAILROAD.

Utilities Corporation Causes Action Against Buffalo and Erie.

BUFFALO, June 8 (F).—Supreme Court Justice Thomas H. Noonan today ordered the Buffalo & Erie Railway Corporation into a receivership after a judgment for $382,126.99 was filed against the railway.

Application for the receivership was made by the International Utilities Corporation, New York. George MacLeod of Dunkirk, general manager of the railway, was named receiver.

Charles M. Blair, attorney for the railway, who made no objection to the order, said that the action was a friendly one designed to protect and conserve assets of the corporation.

The company operates an electric line with terminals in Buffalo and Erie, Pa. It was in the hands of a receiver from 1915 to 1925, when the International Corporation refinanced it.

NEW BONDS TO BE OFFERED

Issues of Tanning Company and New York Joint Stock Land Bank.

A. G. Becker & Co. soon will offer $2,500,000 first mortgage 5½ per cent. sinking fund gold bonds of the Griess-Pfleger Tanning Company at 102 and interest. The bonds will be secured by a closed first mortgage on the real estate, buildings and mortgagable equipment of the company's plants in Chicago and Waukegan, Wis., appraised at $4,432,990.

The New York Joint Stock Land Bank has sold an issue of bonds to a syndicate headed by the Union Trust Company of Cleveland. A public offering of the bonds will be made next week. This is the first financing of the bank since a new management assumed control early in 1927.

CARDEN, GREEN LOSE SUIT AGAINST KERR

The Appellate Division Reverses Judgment for $48,988 in Stock Sale Action.

DURESS CHARGE WAS ISSUE

Plaintiffs Alleged Payment Was Made Under Threats of Action Through the Exchange.

A judgment for $48,988 obtained by the former Stock Exchange firm of Carden, Green & Co., against James M. Kerr, as surviving partner of the brokerage concern of E. A. Manice & Co., was reversed yesterday by the Appellate Division of the Supreme Court and the complaint was dismissed.

The suit was based on allegations that the plaintiffs, at the request of the brokerage firm of Low Brothers, agreed to clear for the account of that firm ninety-five shares of Royal Canadian old stock by receiving from the Manice firm at $700 and delivering to the firm of Hayman & Hayman at $702 a share the stock which had been hypothecated with the Manice firm. The stock was delivered to the plaintiff at 5 minutes after 10 A. M. before the plaintiff knew that Low Brothers had failed or that Hayman & Hayman would refuse to accept the stock.

Carden, Green & Co. tendered back the stock to the Manice firm upon learning the facts, but it was alleged that the defendants insisted that the plaintiff make payment for the stock and reported that the Stock Exchange authorities had issued an ultimatum that the plaintiff must take and pay for the shares. The plaintiff firm said it complied with the demand because of the belief that refusal would mean "financial ruin and ostracism in the brokerage district."

The judgment was reversed on the ground that no "actionable duress" had been shown. The Appellate Division said:

"The evidence clearly discloses that the payment of the moneys in question was voluntarily made by plaintiffs and that the members of plaintiffs' firm fully understood that the defendants had not and could not have obtained from the New York Stock Exchange any ruling compelling the plaintiffs to make the payments. The evidence fails to show that, at the time of making the payment of the moneys in question, the plaintiffs entertained any reasonable belief of the immediate necessity of making such payment or that the same must be made to avoid consequences for which no other means of relief were available.

"In our opinion the plaintiffs, in failing to arbitrate the transaction before the duly constituted committee of the New York Stock Exchange, must be deemed to have ratified and confirmed the purchase and sale of the stock in question and to have waived the right to have the same declared void."

$56,000,000 POWER DEAL.

State Approval of Big Merger in Pennsylvania Is Asked.

Special to The New York Times.

PHILADELPHIA, June 8.—The Pennsylvania Power and Light Company at a hearing before the Public Service Commission today, asking approval of the purchase of forty-six other companies operating in twenty-four counties of this State and valued at $63,000,000.

The price to be paid for the properties, according to the testimony, is $56,000,000, and approval of the deal would place under control of the purchasing company assets valued at $113,461,180.

Officials of the company said an early issue of bonds was planned, a part of which would be devoted to financing the purchase of the properties.

The Pennsylvania Power and Light Company has been reported considering a merger with the United Gas Improvement Company of this city.

REPORT THE SANTA FE WILL GET ORIENT ROAD

$15,000,000 Mentioned in Kansas City as the Probable Purchase Price.

KANSAS CITY, June 8 (F).—Reports that the Kansas City, Mexico & Orient Railroad would be purchased by the Atchison, Topeka & Santa Fé Railway were circulated in financial circles today coincident with an announcement that the Orient directors would hold an important meeting at Wichita, Kans., tomorrow.

W. T. Kemper of Kansas City, President of the Orient, while not confirming the reports, said the acquisition of the road by the Santa Fé would be entirely satisfactory to the Orient management.

W. B. Storey, President of the Santa Fé, refused to comment at his office in Chicago.

Reports of the negotiations published at Wichita mentioned $15,000,000 as the probable purchase price.

Mr. Kemper said that officials of three major railroads—the Santa Fé, the Rock Island and the Missouri Pacific—had inspected the Orient in recent months.

He added that one of the first requirements for the sale of the sale would be definite assurance that the Orient would be completed into Kansas City from Wichita and on the southern end of the Rio Grande.

As conceived by Arthur Stilwell, founder of the Orient, the road was to extend from Kansas City to Topolobampo, on the Gulf of Lower California, providing the shortest rail route to the Pacific Coast. Rails were never laid between Wichita and Kansas City, however, and difficulties in Mexico prevented completion of the southern end.

Receivership of the Orient was lifted sometime ago, and Mr. Kemper, once its receiver, headed the reorganization.

Sale of the road would have to be approved by the Interstate Commerce Commission.

Employes Buying P. R. R. Stock.

Employes of the Pennsylvania Railroad Company, purchased 1,567 additional shares of stock last month, bringing that total on June 1 to 103,314 shares. They were entitled also to add to their holdings through the 12½ per cent. stock allotment made at par, $50 a share.

EARNINGS REPORTED BY PUBLIC UTILITIES

Standard Gas and Electric Company in its consolidated statement for the twelve months ended April 30, shows a gain over the preceding year. Gross income totaled $145,556,886 as against $142,489,455, while total income before depreciation was $85,190,905, compared with $82,009,202 in the preceding fiscal twelve months. Net after ordinary taxes but before depreciation was $63,112,587, against $59,470,578 in 1927.

Other public utility reports submitted yesterday were:

Northern States Power.

	1928.	1927.
Gross	$30,383,751	$28,752,290
*Net aft ord taxes..	15,296,722	14,696,935
*Total income	15,416,189	14,778,285

*Before depreciation.

Philadelphia Company.

Gross	$61,078,886	$61,274,216
*Net aft ord taxes..	26,543,554	25,306,654
*Total income	27,658,895	26,452,661

*Before depreciation.

Mountain States Power.

Gross	$3,204,259	$3,333,093
*Net aft ord taxes..	1,336,846	1,226,322
*Total income	1,183,264	1,252,309

*Before depreciation.

Louisville Gas and Electric.

Gross	$9,219,244	$8,577,598
*Net aft ord taxes..	4,781,560	4,368,782
*Total income	4,985,996	4,508,419

*Before depreciation.

Wisconsin Public Service.

Gross	$4,739,941	$4,543,498
*Net aft ord taxes..	1,922,858	1,886,606
*Total income	1,932,397	1,893,360

*Before depreciation.

Oklahoma Gas and Electric.

Gross	$12,246,326	$11,962,293
*Net aft ord taxes..	5,060,718	4,581,134
*Total income	5,269,480	4,508,498

*Before depreciation.

BOND SALES ON STOCK EXCHANGE—FRIDAY, JUNE 8, 1928

Day's Sales.	U. S. Govt.	Domestic.	Foreign.	Total All.
Yesterday	$402,000	$8,032,000	$3,770,000	$31,204,000
Thursday	683,000	7,972,000	3,717,000	12,372,000
Year ago	647,350	6,542,000	2,361,500	9,550,850
Two years ago	1,034,950	9,905,000	2,789,000	13,728,950

Year to Date.	U. S. Govt.	Domestic.	Foreign.	Total All.
1928	$84,754,900	$1,016,257,250	$412,375,500	$1,513,387,650
1927	162,633,700	1,072,061,050	436,077,700	1,670,772,450
1926	137,292,250	1,033,677,000	298,825,850	1,469,795,100
1925	179,560,550	1,240,333,250	337,296,500	1,757,190,300

UNITED STATES GOVERNMENT LOANS.

Range Since Date of Issue—High.	Date.	Low.	Date.	Range 1928. High.	Low.	Sales in 1,000s.	Issue.	Open.	High.	Low.	Last.	Net Change.	Closing Bid.	Asked.	Yield.
103.1	Oct. 19, 1922	86.1	June 2, 1921	101.26	100.3	10	Liberty 3½s, 1932-47	100.9	100.10	100.9	100.9	—.1	100.9	100.11	3.40
103.30	Mar. 9, 1927	84.00	May 21, 1920	103.15	101.00	3	Liberty 1st conv. 4¼s, 1932-47	101.3	101.6	101.3	101.6	—.6	101.6	101.13	3.88
102.23	Aug. 5, 1924	85.20	Dec. 20, 1920	100.26	100.00	91	Liberty 2d 4¼s, 1928	100.00	100.00	100.00	100.00	..	100.00	100.2	4.00
104.12	Mar. 9, 1927	82.00	May 20, 1920	104.00	101.22	147	Liberty 4th 4¼s, 1933-38	101.26	101.27	101.25	101.27	+.1	101.26	101.28	3.86
104.6	Mar. 9, 1927	82.15	May 20, 1920	103.30	101.22	6	Liberty 4th 4¼s, registered	101.22	101.22	101.22	101.22	—.1	....	....	....
116.6	Jan. 7, 1928	98.1	Mar. 27, 1923	116.6	113.1	34	Treas. 4¼s, 1947-52	113.1	113.5	113.1	113.5	—.4	113.2	113.10	3.32
111.12	Jan. 9, 1928	100.9	Dec. 23, 1924	111.12	108.4	50	Treas. 4s, 1944-54	108.5	108.8	108.4	108.8	+.4	108.4	108.8	3.35
108.10	Jan. 10, 1928	100.12	Mar. 23, 1926	108.10	105.10	10	Treas. 3¾s, 1946-56	105.11	105.13	105.11	105.12	—.4	105.10	105.14	3.34
103.10	Jan. 7, 1928	100.8	July 12, 1927	103.10	100.28	46	Treas. 3½s, 1943-47	101.7	101.12	101.7	101.11	+.4	101.10	101.14	3.26

Quotations after the decimal point in the above table represent one or more 32ds of a point.

FOREIGN BONDS.

| | | |

EXEMPT FROM ALL FEDERAL INCOME TAXES

$500,000

City of

Houston, Texas

4¾%-4¼%-4¼% Bonds

Legality of each issue to be approved by Messrs. Thomson, Wood & Hoffman, or Messrs. Reed, Hoyt and Washburn, or Messrs. Caldwell & Raymond, all of New York.

4¾% Bonds
Due 1929-1958
To Yield 4.15%

4¼% Bonds
Due 1935-1958
To Yield 4.20%

4¼% Bonds
Due 1935-1958
To Yield 4.20%

GUARDIAN DETROIT COMPANY
Incorporated
120 Broadway New York

Exempt from all Federal Income Taxes
Tax Free in the State of New York

Village of

Freeport, N. Y.

(Nassau County)

4% Bonds

Dated Apr. 1, 1928 Due Apr. 1, 1929-48

Legal Investment for Savings Banks and Trust Funds in New York State

Price 100 and accrued interest

L. F. Rothschild & Co.
Members New York Stock Exchange
120 Broadway New York
NEWARK MONTREAL ROCHESTER

We Specialize in
Bonds of Municipalities
of New York State
MUNICIPAL BOND DIVISION
Manufacturers & Traders —Peoples Trust Company
BUFFALO
Harry B. Gaffney
New York Representative
37 Wall Street
Telephone Bowling Green 0883

$400,000

Johnston County
NORTH CAROLINA

Bond Anticipation Notes

Due December 9, 1928

To yield 4¾%

R. S. DICKSON & CO.
Incorporated
49 Exchange Pl. New York — Phone Hanover 5067
Gastonia, North Carolina

SOUTHERN
MUNICIPAL BONDS

Rogers Caldwell & Co.
INCORPORATED
150 Broadway, New York
Affiliated with
Caldwell & Co., Nashville

WE BID ON
ODD LOT MUNICIPALS
LEBENTHAL & Co.
120 BROADWAY, NEW YORK Tel. RECTOR 2940
The Only House in America Specializing Exclusively in Odd Lot Municipal Bonds

---

We invite inquiry regarding the operations and securities of the Associated Gas and Electric System.

Founded in 1852

Properties in 16 States serving 2,300,000 population in well-established public utility territories.

Associated Gas and Electric Company
Incorporated in 1906
Paid up Capital and Surplus $100,000,000
61 Broadway New York

SALES REPORTED IN TREASURY ISSUE

Limited Number of Purchases Are Made at Prices a Trifle Under Par.

NO REAL MARKET EXISTS

But Heavy Oversubscription Is Indicated by the Request of Banks for the Certificates.

While no real quoted market exists yet on the new 3⅞ and 4 per cent. United States certificates of indebtedness offered by the Treasury this week, and none will exist until allotments on subscriptions have been completed, a limited number of sales was reported yesterday at prices a trifle under par. Several banks which subscribed to the issues were reported to be privately offering the certificates at a price of 99 30-32 for the 3⅞s and 99 31-32 for the 4s.

Despite the fact that the allotments have not yet been made and that no subscribers can yet be certain what amounts of the certificates will be awarded them, a number of the banks which asked for large amounts are now asking dealers to take quantities of them off their hands. This paradox of an issue being apparently heavily oversubscribed at the same time that sales are being made below par was explained by conditions in the money market and the opportunity for profit arising out of the methods by which the Government securities are sold to the banks, their largest purchasers.

When Government securities are awarded on subscription the banks do not pay for them at once, but credit the Treasury's account with the sum involved. This money is left on deposit until the Treasury calls for it, a period which is usually at least two or three weeks and sometimes stretches into months. The banks pay the Treasury 2 per cent. interest on these deposits, and naturally can find profitable employment for funds obtained on such a basis. The Treasury calls on portions of the funds as required, usually giving notice of a day or two of its intentions, and the banks then turn over the specified amounts to the Reserve banks.

While only a small incidental in the Treasury financing, the switches by some of the banks attracted considerable interest in Wall Street. The operation in effect constituted "short" selling, though of course it did not carry the usual implications of such transactions and was small in volume. It was again reported by bond specialists that orders for the new issue were coming in in large volume and that a heavy oversubscription was indicated. It was emphasized that the sales by the banks were purely private transactions and did not constitute a "market."

The quoted market for short-term Treasury securities held steady yesterday, while slight gains were made in a number of the long-term bonds. The money market became easier all around, with call loans in supply at 5½ per cent. and time funds more freely offered.

LOAN TO PANAMA DROPPED.

Bankers Withdraw as Result of Change in Bond Market.

Negotiations for an American loan to the Republic of Panama, undertaken several months ago, are back at about the stage at which they started, it was said in banking circles here yesterday. The Equitable Trust Company and Harris, Forbes & Co. some time ago obtained an award of a $12,000,000 Panama bond issue, but the decline that has since taken place in the general level of bond prices here has thrown the terms out of line, and the successful bidders have withdrawn. Conferences concerning a loan now are going forward with several banking groups.

The National City Bank has granted a private banking credit of $150,000 to the Panama Government, and it was said yesterday that the National City Company might arrange a long-term bond issue for the republic.

Waco Calls for Three Bids.

The City of Waco, Texas, in announcing that it will sell an issue of $800,000 water works bonds on June 19, has departed from the usual practice concerning terms of sale and has specified three propositions to be considered by bidders. Instead of asking bidders to name the interest rate, it is specified that the bonds will be sold (1) as 4½s, (2) as 4¼s, or (3) one-half as 4½s, which includes the earlier maturities, and the balance as 4¼s.

Current Issues and Yields In Municipal Bond Market

The present status of the municipal bond market is reflected in the following list of representative high-grade State, city and county bonds now offered by dealers:

State.	Rate	Maturity	Yield P.C.
Alabama, road & bridge	4	1947-58	4.00
Arkansas, highway	4½	1932-53	4.10
Illinois, highway	4	1948-58	4.00
Louisiana, port comm.	4½	1976-77	4.15
New York, imp.	4	1958-67	3.70
North Carolina, h'ways	4	1932-44	4.00
S. Dakota, rural credit	4.20	1948-53	4.00
Tennessee, various	4	1943-*58	4.00
Virginia, refunding	4½	1962	3.70
*Optional.			
City.			
Asheville, N. C., var.	4½	1949-53	4.20
Bridgeport, Conn., var.	4	1931-58	3.90
Chicago, Ill., park	4	1933-48	4.00
Chicago, Ill., San. Dis.	4½	1938-48	4.05
Detroit, Mich., various	4½	1937-58	4.05
Elizabeth, N. J., street	4½	1947-58	4.00
Fort Worth, Texas, var.	4½	1931-58	4.10
Greensb'ro, N. C., sch.	4½	1958-60	4.20
Hartford, Conn., sch.	4½	1945-68	3.85
Hempstead, N.Y., sch.	4½	1945-68	4.05
Jacksonville, Fla., elec.	5	1935-57	4.25
Jer. City, N. J., impr.	4½	1929-53	4.15
Louisville, Ky., parks	4	1932	4.00
Milwaukee, Wis., var.	4½	1940-45	3.85
Montgomery, Ala., wtr.	4½	1933-58	4.00
Morristown, N.J., water	4	1930-66	4.20
Newark, N. J., var.	4½	1943-69	4.00
New Orleans, La., imp.	4½	1942-66	4.10
New Rochelle, N.Y., var.	4	1928-61	3.90
New York City, various	4	1977	3.95
Oklahoma City, impr.	4½	1942-49	4.15
Philadelphia, Pa., var.	4½	1956-*68	3.85
Portland, Ore., bridge	4½	1942-55	3.95
Rochester, N. Y., var.	4	1937-54	3.90
St. Louis, Mo., impr.	4	1943-47	3.90
Salt Lake City, water	4	1939-49	3.85
San Fran'sco, Cal., bivd.	4½	1945-51	4.10
Seattle, Wash., var.	4½	1948-58	4.10
Syracuse, N. Y., var.	4½	1930-58	4.05
Toledo, Ohio, var.	4½	1933-60	4.05
Waterbury, Conn., swr.	4	1955-83	3.95
Youngstown, O., var.	4½	1930-33	4.10
*Optional.			
County.			
Bergen, N. J., various	4½	1933-42	3.95
Cambria, Pa., ref.	4	1934-47	3.82
Milwaukee, Wis., sew'ge	4½	1939-48	4.05
Monmouth, N. J., var.	4½	1946-58	3.90
Somerset, N. J., rd. & br.	4	1929-49	4.00
Spartanburg, S. C., var.	4½	1930-48	4.30
Westchester, N. Y., var.	4	1938-77	3.90
(June 9, 1928.)			

$223,446,365 BONDS MARKETED IN WEEK

Volume of Offerings Exceeds $200,000,000 for Fourth Time This Year.

FOREIGN ISSUES DOMINATE

Japanese Loan of $70,000,000 Accounts for Larger Part—Industrial Financing Heavy.

New bond offerings totaled $223,446,365 in the week ended yesterday, the largest volume of new financing in any like period in two months and comparing with $89,123,000 last week and $252,760,000 in the corresponding week of last year. It was the fourth time this year that new bond offerings have exceeded $200,000,000 in a week. The last previous occasion was the week of April 6, when the total reached $228,576,000.

The offerings, by groups, of this and last week follow:

	This Week.	Last week.
Foreign	$110,200,000	$58,135,000
Industrial	54,022,000	17,250,000
Farm loan	26,000,000	2,000,000
State and municipal	18,974,365	238,000
Public utility	13,250,000	11,500,000
Investment corps.	6,000,000	.....
Total	$223,446,365	$89,123,000

While a heavy volume of new issues came in all classifications, the heaviest financing was in the foreign group, the outstanding feature of which was a $70,000,000 offering of bonds of the Tokio Electric Light Company, Ltd., the largest electrical organization in Japan and one of the largest in the world. Offerings made simultaneously in Europe and Japan increased this issue to a total of more than $120,000,000. The issue provided for an important refunding operation as well as for further expansion of the company. It was exceptionally well received in the market. Other foreign financing of the week included loans to the Department of Cundinamarca, Colombia; the Province of Silesia, Poland; the Hamburg Elevated, Underground and Street Railways Company and several European industrial concerns.

The feature of the industrial financing was a $20,000,000 issue of Aluminum, Ltd., and this group also included a wide variety of smaller offerings by corporations in various lines. The first Federal Land Bank bond issue since last October reached the market and amounted to $26,000,000 of 4s sold at 100¼, marking the lowest yield obtained on a new offering of such securities. State and municipal issues were large in number but mostly for small amounts. Despite the high money rates that prevailed all week, the offerings were well absorbed.

LOUISVILLE ISSUES BONDS FOR BRIDGE

Unusual Obligations of City to Be Offered Here Next Week for Subscription.

SAFEGUARDS FOR PROJECT

Municipality Is Acting Through a Commission Established by Act of Assembly.

One of the most unusual municipal bond issues seen in this market in recent years will appear next week in the offering of an issue of $5,500,000 City of Louisville (Ky.) 4¼ per cent. bridge revenue bonds, due on May 1, 1948. The City of Louisville, instead of granting a franchise to a private concern or turning the matter over to a State body, has decided to get into the toll-bridge business on its own account.

Due to the fact that it will have full supervision over all municipal matters relating to the bridge, the city has been able to throw more safeguards around the issue than would be possible under many toll bridge arrangements. The bridge will span the Ohio River and will connect Louisville with Jeffersonville, Ind.

Obligations of City.

The bonds will be obligations of the City of Louisville and will be payable from tolls and other revenues of the bridge, which, according to estimates of the engineers, will amount to $537,820 during the first five years, before depreciation, equivalent to about 2.17 times the maximum annual interest charges of this issue, computing the average toll as about 30 cents a vehicle.

The issue will be callable on any interest payment date after 1930 on thirty days' notice at 105 to Nov. 1, 1933, and thereafter at a graduated scale to maturity. Bonds can be redeemed only when the sinking fund has reached sufficient size to retire $50,000 bonds or more then outstanding, provided the bonds are not obtainable at or below the call price.

State and county road building programs have succeeded private roads, so that this step on the part of Louisville in owning and operating its own toll bridge adds to the long list of municipal purposes for which a city may legally issue bonds, among the most recent of which have been airport bonds. Just as highways have been paid for through gasoline and motor vehicle taxes, without recourse to general taxes, Louisville, in this case, seeks to pay for the improvement from the bridge tolls.

Guards Against Politics.

In an effort to safeguard the Louisville Bridge Commission from political influence, the commission is composed of four persons appointed by the Mayor with the approval of the legislative body of the city. No officer or employe of the city, whether holding a paid or unpaid office, is eligible to hold an appointment to the commission, nor may more than two of such appointees be members of the same political party.

The legality of the bonds has been approved by Chester B. Masslich of New York and by Marshall, Melhorn, Marler & Martin of Toledo, Ohio. The act of the Kentucky Legislature authorizing the construction of the bridge and the issuance of the bonds has been upheld by the Court of Appeals of Kentucky in a test suit. The bonds will be legal for investment by savings banks and trust funds in Kentucky, and will be exempt from State and municipal taxes.

According to Harris, Forbes & Co., who will head the banking group offering the bonds, application will be made to list the issue on the New York Stock Exchange, a trading privilege enjoyed by few municipal issues other than New York City and State bonds. Associated with Harris, Forbes & Co. will be Stranahan, Harris & Oates, Inc.

AUSTRALIA TO REFUND LOAN

Commonwealth Issues £20,000,000 Bonds to Meet War Debt.

The Australian Government has issued a £20,000,000 Commonwealth loan to provide for a War loan maturing on Sept. 15, according to cable advices received here by the Commissioner for Australia. The nominal interest rate on the new loan is 5½ per cent.; the issue price, £98 and 10 shillings, and the period, seven to fourteen years. Persons who convert their old bonds into the new issue will receive a cash bonus of 30 shilling per £100 bond.

New cash subscribed will be used solely to redeem unconverted holdings. The usual sinking fund provisions will apply to the new loan.

MUNICIPAL LOANS FEWER NEXT WEEK

Total of Awards to Be Made Drops to $21,442,997—Most Issues Small.

BIDDERS LESS AGGRESSIVE

Decrease in Offerings Welcomed by Dealers—Trend of Bond Prices Still Downward.

A further decline in municipal financing will occur next week, when flotations by eighty-eight municipalities will aggregate only $21,442,997. This week's total was $29,859,864, representing the requirements of 108 communities. The weekly average for the year to date is $31,272,155.

Only four issues next week will top $1,000,000, and one of these, a $1,400,000 City of Lowell (Mass.) loan, is a note issue. The principal issue to be sold is that of $4,275,000 City of Milwaukee (Wis.) 4½ per cent. bridge and sewer bonds, with the next in size $1,874,000 State of Maryland certificates of indebtedness. The State of Maine, an infrequent borrower in this market, will sell on Friday an issue of $875,000 highway and bridge 4s, due on July 1, 1929 to 1943, which is part of a total authorized issue of $6,000,000. Bidders will name the interest rate on the $1,175,000 City of Birmingham (Ala.) school and improvement bonds to be awarded on Tuesday.

Lighter Business Welcome.

The lighter municipal borrowing comes at an opportune time. Dealers have been endeavoring to shorten sail before the Summer dullness sets in, for it is inevitable that a certain percentage of their holdings will remain in their portfolios until September at least. For one thing, carrying charges have risen in proportion to money rates.

It is notable that bidding has been less aggressive this week for new issues. Occasionally the first and second bids have been close, but the low bidders have been far behind the procession, sometimes as much as a full point below the winning bid. The largest issue to be sold this week was that of $7,500,000 City of Philadelphia 4s on Monday, $1,750,000 of which went to the city sinking fund and the balance to eighteen separate banks in Pennsylvania. Owing to the fact that the city's bonds are now selling close to a 4 per cent. basis, not a single New York syndicate put in a bid for the issue.

Of the issue of $2,080,000 City of Houston (Texas) 4s, 4¼s and 4⅜s, due from 1929 to 1958, brought out yesterday by Lehman Brothers and associates, it was reported at the close of business that about 30 per cent. of the issue had been sold. The bonds were priced to yield 4.15 to 4.20 per cent.

Decrease in Borrowing.

So far municipal financing this year is running behind that of 1927, due, in no small measure to the unfavorable market conditions. Even New York City has not done its usual Spring financing. The market for New York City bonds has slipped lower week by week in conjunction with the general municipal market, so that it would be impossible for New York to obtain a 4 per cent. basis for its bonds. However, new State and municipal issues voted by taxpayers so far this year are substantially greater than the total for the first five months of 1927.

Shading of prices continues to be the order of the day. It is related that a few dealers who have not been in an unprofitable account in several years have taken losses with the winding up of their syndicates. Such declines in prices as have been noted this week have been about 5 points in basis prices, and in a few instances, 10. The State of North Carolina highway 4s, which have been quoted for months to yield 3.90 per cent., have been dropped 10 points and now net the investor an even 4 per cent.

Not many weeks ago only second grade issues yielded better than 4 per cent.; now many high-grade bonds are quoted on the other side of this barrier. Some institutional buying has developed with the dropping of prices, but the general investing public has remained aloof. It has been the experience in other years that once the average yield on first-grade municipals is definitely greater than 4 per cent., the increased demand tends to check further decline. About the only thing which would upset this opportunity for history to repeat itself would be a sharp increase in new financing.

Dealers are taking more pains to time the offerings of municipals which have just been awarded to them, some permitting several days to elapse before placing the issue before the public. This reflects to a certain extent the constant interdealer trading which is taking place.

The following list of important issues to be awarded next week and on subsequent dates is compiled from a calendar prepared by The Daily Bond Buyer:

Monday, June 11.	
Chaves Co., N. M., School Dist.	$ 200,000
Ocean City, N. J.	395,000
Dover, Ohio, School Dist.	200,000
Armstrong Co., Pa.	630,000
Columbiana Co., Ohio	389,000
Easton, Pa., School Dist.	200,000
Sanford, Fla.	206,000
Union Tp., N. J., School Dist.	588,000
Warren Tp., Mich.	295,000
Lowell, Mass.	1,400,000
Tuesday, June 12.	
Franklin Co., Pa.	500,000
Birmingham, Ala.	1,175,000
Chippewa Co., Wis.	268,000
Dorchester Co., Md., Sch.	200,000
Washington, D. C.	500,000
Victoria Co., Texas	250,000
Wednesday, June 13.	
Radnor Tp., Pa., School Dist.	225,000
State of Maryland	1,874,000
Thursday, June 14.	
Saginaw, Mich.	500,000
Sidney and Unadilla, N. Y., School Dist.	315,000
Galveston, Texas	200,000
Enid, Okla.	553,000
Friday, June 15.	
Stamford, Conn.	285,500
Milwaukee, Wis.	4,275,000
State of Maine	875,000

Important new offerings scheduled for later dates are:

Monday, June 18.	
Dominion of Newfoundland	$10,003,400
Tuesday, June 19.	
State of New Jersey	5,000,000
Wednesday, June 20.	
Pittsburgh, Pa.	6,356,000
Honolulu, Hawaii	1,000,000
Portland, Ore.	1,000,000
Buffalo, N. Y.	3,550,000
Thursday, June 21.	
State of Mississippi	5,245,000
Coral Gables, Fla.	1,030,000
Monday, July 2.	
Lehigh Co., Pa.	1,000,000
Wednesday, July 11.	
San Francisco, Cal.	2,500,000
Wednesday, Aug. 1.	
Houston, Texas, School Dist.	1,074,000

SEEKS TO SIMPLIFY REPORTS BY CITIES

Municipal Administration Service Issues Model Balance Sheet in Terms Easily Understood.

The Municipal Administration Service has just published a municipal balance sheet which aims to show a possible presentation of a city's financial condition, as of a given date, in terms readily understandable by the general public. It is not intended as a model form for use by cities since it covers only general items, but is offered as a substitute for the usual "assets and liabilities" form of balance sheet.

The items as of a given date, for example, Dec. 31, 1927, with comparisons with Dec. 31, 1926, are given as follows:

The city owes to creditors: 1. Debts incurred to finance emergency needs during the past year; 2. Notes issued to make up deficits in tax collections; 3. Bills unpaid for the purchase of supplies in December; 4. For the refund of overpayment of taxes to the city; 5. The city is reserving a portion of its assets for the redemption of bonds and for the payment of permanent improvements and equipment already purchased; 6. Total demand on the assets of the city.

To meet these demands the city has: 1. Cash in vaults and in banks; 2. Taxes which the taxpayers owe the city but not yet collected; 3. Rents due from city-owned property; 4. Interest on city-owned bonds which has not yet been paid the city; 5. Unexpended balances of accounts of previous years; 6. Receipts due from 1927 levy against railroad property; 7. Taxes levied against franchises and gross receipts not yet collected; 8. Special assessments against property which have been levied but not collected; 9. Total assets to meet obligations of the city.

The final item on the sheet represents the difference between the total demand on the assets of the city and the total assets to meet these obligations, which is shown as the surplus.

Baltimore Soon to Announce Terms for $13,000,000 Loan

The City of Baltimore will announce the terms of its proposed $13,300,000 financing on Thursday, according to word received by bankers here yesterday. It is understood that the sale of securities will take place about June 28.

According to present plans, this issue, which is the largest piece of municipal financing now being considered, will consist of $1,700,000 5 per cent. and $900,000 4 per cent. registered stock, and $10,700,000 4 per cent. bonds.

$10,003,400 SOUGHT BY NEWFOUNDLAND

Government to Sell Bonds on June 18—Interest to Be 4½ or 5 Per Cent.

NEW MUNICIPAL FINANCING

Three Cities in Massachusetts Borrow—Greenville County, S. C., to Get Loan.

The Government of Newfoundland will market an issue of $10,003,400 bonds on June 18, according to private advices received here yesterday from John C. Crosbie, Minister of Finance and Customs. The issue will mature in twenty-five years and bidders will be asked to name the interest rate as 4½ or 5 per cent.

Last October Newfoundland awarded an issue of $5,000,000 5 per cent. bonds, due in twenty-five years, at a price of 98.51 to a syndicate composed of Lehman Brothers, Kountze Brothers, E. H. Rollins & Sons, the American Exchange-Irving Trust Company and McLeod, Young, Weir & Co. This was the first time in several years that Newfoundland had borrowed in this market.

Recently two Canadian provinces advertised for bids for new issues, Nova Scotia for $10,550,000 of 4s and New Brunswick for $1,175,000 of 4s, but both rejected all bids, hoping to obtain better terms at a later date.

Greenville County, S. C., will be in the market with an issue of $900,000 highway bonds on June 28, according to word received here yesterday.

The City of Enid, Okla., will sell an issue of $553,000 bonds, due from 1932 to 1953, on June 14. The issue will consist of $179,000 water, $197,000 storm sewer, $74,000 sanitary sewer, $53,000 fire station and $50,000 airport bonds.

The City of Newton, Mass., awarded yesterday an issue of $180,000 3¾ per cent. improvement bonds, dated May 1, 1928, and maturing from 1929 to 1958, at a price of 100.257 to the Newton Trust Company.

Two short-term issues were awarded yesterday, one an issue of $200,000 City of Fitchburg (Mass.) notes, due on Nov. 7, 1928, which went to the Merchants' National Bank of Boston at a 4.22 per cent. discount, and the other an issue of $100,000 City of Framingham (Mass.) temporary bonds, which went to the Shawmut Corporation of Boston at a discount of 4.39 per cent.

The principal issue to be awarded today is that of $600,000 City of Lynchburg (Va.) 4 per cent. improvement bonds, with an average maturity of twenty and a half years.

FINANCIAL NOTES.

Ladenburg, Thalmann & Co., fiscal agents for the Municipality of Porto Alegre, has drawn $10,000 principal amount City of Porto Alegre 7½ per cent. bonds for redemption July 1.

The Central Union Trust Company has been appointed registrar for 70,000 shares of common and 15,000 shares of preferred stock of Lane Bryant, Inc.

The Chatham Phenix National Bank and Trust Company has been appointed trustee under an indenture of Southwest Gas Utilities Corporation securing $1,750,000 first lien and secured 6½ per cent. bonds.

SHORT TERM NOTES.

	Rate.	Maturity.	Bid.	Asked.
Allis Chalmers	5	May, 1937	99½	100¼
Amer Thread	4½	Dec., 1928	100⅛	100⅜
Anaconda Copper	6	Jan., 1929	100	100⅛
Beth Steel Corp	5	June 15'29	99½	100¾
Can Nat Rys	4½	Feb. 16,'30	99⅜	100
Chi. R. I & Pac.	4	Aug. 1,'34	94⅛	94⅜
Edis El. Ill. Bos.	4	Nov., 1926	99½	99⅝
Do	4½	Nov., 1930	99¼	99⅝
Fisk Rubber	5½	Jan., 1931	95⅞	96⅛
General Cigar	6	Dec., 1928	100¼	100⅜
Do	5	Dec., 1929	101	102⅛
Goodrich T. R.	6	Jan., 15'29	99⅝	100
Goodrich (B. F.)	6	Jan., 15'29	99⅝	100⅛
Gulf Oil	5	Dec., 1937	101¼	101⅜
Hudson L. L.	5	Aug., 1931	98⅝	99⅜
Do	5	Feb., 1932	98¼	99⅛
Do	5	Feb., 1933	97¼	98⅛
Humble O. & R.	5½	July 15,'32	101¼	101⅝
Lake S. & M. S.	4	Sept., 1928	99⅝	100
Magnolia Pet. Co.	4½	Feb., 15,'29	98	100⅛
Mar land Oil	5	June 15,'29	98	98⅜
Otis, Short Line	6	Dec., 1929	98⅜	99⅛
Pacific Mills	5½	Feb., 1931	95⅞	96⅛
Saks R'lty Lease	6	Oct., 1932	100	101
Do	6	Oct., 1929	100	101¼
Do	6	Oct., 1930	100	101½
Do	6	Oct., 1931	99	100⅝
Sloss-Shef S & I.	6	Aug., 1929	100⅛	101¼
Standard Oil	4½	Nov., 1931	97	97⅜
Swift & Co.	5	Oct., 1932	99⅜	100¼
Tide Water Co.	5	Aug., 1929	99¼	100
Un Lt & Pwr	5½	Sept. 1'29	99½	100¼
Un NJ R R Can.	5	Sept. 1'29	99½	99¾
Wisconsin Cent	5	Jan., 1'30	97⅛	98

ADVERTISEMENTS.

Branch Offices Of New York Stock Exchange Firms

UPTOWN NEW YORK CITY

Annenberg, Stein & Co.	525 7th Ave.
J. S. Bache & Co.	256 Park Ave.
Bamberger Bros.	511 5th Ave. / 250 Park Ave.
Chas. D. Barney & Co.	647 Madison Ave.
Bear, Stearns & Co.	1440 Broadway
Block, Maloney & Co.	550 7th Ave. / 2 Park Ave.
Bruning, Jackson & Co.	476 5th Ave.
Frank B. Cahn & Co.	580 5th Ave. (46th) / 7th Ave. at 49th St.
S. B. Chapin & Co.	233 Madison Ave.
Clark, Childs & Co.	16 E. 53d St. / Murray Hill Hotel
Clark, Dodge & Co.	460 Park Ave.
Curtis & Sanger	45 E. 17th St.
de Saint Phalle & Co.	20 E. 57th St.
Dyer, Hudson & Co.	200 5th Ave. (23d) / 241 Madison Ave. / 2581 B'way (97th)
Eastman, Dillon & Co.	50 E. 42d St.
Farr & Co.	277 Madison Ave.
Fenner & Beane	50 E. 42d St.
Feuchtwanger & Co.	12 W. 44th St.
Harvey Fisk & Sons	251 W. 57th St.
Gilchrist, Ellis & Co.	5th Ave. at 54th St.
Goodbody & Co.	150 Madison Ave.
Gude, Winmill & Co.	Ritz Tower / (465 Park Ave.)
Harriman & Co.	Biltmore Hotel / Commodore Hotel
Harris, Winthrop & Co.	578 Madison Ave.
Ira Haupt & Co.	500 7th Ave.
Hirsch, Lilienthal & Co.	535 5th Ave. / Ritz-Carlton Hotel / Dresden Hotel / Pennsylvania Hotel / Bellecl aire Hotel / 3 E. 44th St.
Jewett, Newman & Co.	35 W. 57th St. / 16 Cent. Pk. W. (61st)
Louis Kaiser & Co.	Paramount Bldg.
William E. Lauer & Co.	1560 Broadway
Livingston & Co.	Paramount Bldg. / 12 E. 46th St.
McDonnell & Co.	29 E. 53d St.
Morris & Smith	Times Building (42d)

BROOKLYN AND LONG ISLAND

Bear, Colton & Co.	44 Court St.
Dunscombe & Co.	44 Court St.
M. J. Meehan & Co.	16 Court St.
Pearl & Co.	64 Court St.
Sartorius & Smith	413 Bedford Ave.

ATLANTIC CITY

Block, Maloney & Co.	Ritz Carlton Hotel
Dyer, Hudson & Co.	Riddle Building
Sam'l Unger felder & Co.	1127 Boardwalk

BRIDGEPORT

Hirsch, Lilienthal & Co.	205 State St.

NEWARK

Hirsch, Lilienthal & Co.	777 Broad St.
Prince & Whitely	186 Broad St.

ROCHESTER

Smith, Graham & Rockwell	The Sagamore

SAN FRANCISCO

Russell, Miller & Co.	Mills Bldg.

M. J. Meehan & Co.	Waldorf-Astoria / Sherry-Netherland / Ryan Bldg. (Fordham Rd. & Gd. C'course)
Morrison & Townsend,	1 E. 53d St.
Moss & Ferguson	11 E. 43d St. / 1375 B'way (37th)
Moyse & Holmes	Carlton House / 1775 Broadway / Savoy-Plaza Hotel
Munds & Winslow	18 E. 53d St. / Vanderbilt Hotel / 17 E. 42d St. / Paramount Bldg.
Newman Bros. & Worms	16 E. 53d St.
Orvis Bros. & Co.	342 Madison Ave.
Osterweil & Co.	1841 B'way (46th)
Palmer & Co.	730 5th Ave. (57th)
Pearl & Co.	51 E. 42d St. / 624 Madison Ave.
Post & Flagg	115 Madison Ave.
Potter & Co.	66 E. 57th St.
Pouch & Co.	342 Madison Ave.
Prince & Whitely	Hotel St. Regis
Chas. D. Robbins & Co.	B'way & 32d (Hotel Imperial)
Robinson & Co.	476 5th Ave. / 119 E. 44th St.
F. L. Salomon & Co.	730 5th Ave. (57th)
Salisbacher, Granger Springs & Co.	2 E. 57th St. / 15 W. 47th St.
Steiner, Rouse & Strosck	Paramount Bldg. / 230 Madison Ave.
Taller & Robinson	31 E. 44th St.
Taylor, Bates & Co.	41 E. 42d St.
Samuel Ungerleider & Co.	1375 Broadway / 551 5th Ave.
Walker Bros.	Murray Hill Hotel
Warner & Co.	15 E. 53th St.
C. E. Welles & Co.	508 Park Ave.
H. N. Whitney & Sons	522 5th Ave.
Wightman, Breining & Co.	4 E. 39th St. / Graybar Bldg. (Lex'n Ave. at 43d)
Wright, Slade & Co.	General Motors Bldg. (1776 B'way at 57th) / Nat'l City Bk. Bldg. (17 E. 42d St.)

CHICAGO

Morrison & Townsend	208 S. La Salle St.
Prince & Whitely	208 S. La Salle St.

HARTFORD

Prince & Whitely	Exner Bldg.
Thomson, Fenn & Co.	80 Pearl St. (Main Of.)

PHILADELPHIA

Prince & Whitely	Packard Bldg.
Smith, Graham & Rockwell	123 Finance Bldg.

PITTSBURGH

Wellington & Co.	Union Trust Bldg.

MONTREAL

Billings, Olcott & Co.	218 St. James St. W.

ADVERTISEMENTS.

State and Municipal Bonds

Exempt from all Federal Income Taxes

	Maturity	Yield %
New York 3½s	1933	3.80
Chicago, Ill. 4s	1935	4.00
San Diego, Cal. 4½s	1955	4.00
Youngstown, O. 4½s	1932	4.10
Arkansas 4½s	1947	4.15
Houston, Tex. 4s	1939-58	4.15

Municipal Bond Department

LEHMAN BROTHERS
Established 1858
16 William Street, New York

Exempt from all Federal Income Tax

$108,000

City of Bradenton, Fla.

6% Improvement Bonds

Assessed Val. 1927 . . $32,000,000
Net Bonded Debt . . . 1,003,000
Population (Est.) 15,000

Bradenton, County Seat of Manatee County, about thirty-five miles south of Tampa, is the centre of a rich agricultural section devoted entirely to the raising of citrus fruits, celery and truck products of all kinds. Three railroads intersect here.

Due Jan. 2, 1951 & 1956

Prices to Yield 4.90%

MORRIS MATHER & CO.
Incorporated
37 William St., New York
CHICAGO DETROIT

5.10% YIELD

Exempt from All Federal Income Taxes

WEST PALM BEACH, FLA.

6% Bonds

Real Valuation $160,000,000
Assessed Valuation . . 80,005,389
Net Debt 8,186,900
Pop. 1927 Est. 42,500

West Palm Beach, incorporated as a city in 1894, is the County Seat of Palm Beach County.

Due Nov. 1, 1934-51 incl.

R. M. GRANT & CO.
Established 1904 Incorporated
37 Wall Street

EXEMPT FROM ALL FEDERAL INCOME TAXES

Town of Greece
New York

4.20% Bonds

Due April 1, 1934-1942

Legal Investment for Savings Banks and Trust Funds in New York State

The Town of Greece, located in Monroe County, immediately adjoins the City of Rochester on the north and west, forming one of the suburban parts of the City.

Legality approved by Clay, Dillon & Vandewater

Price
100 and Interest
To yield 4.20%

B. J. Van Ingen & Co.
37 William St., New York
Telephone John 6364

ENDURING
FINANCIAL
RECORDS

A limited number of copies of The New York Times each day are printed on imperishable rag paper which will last indefinitely in files. Banks and business houses that place their announcements in The New York Times will have the assurance that their advertisements appearing in the newspaper preferred for such announcements will also be a permanent record.

BOND OFFERINGS OF THE WEEK

Week Ended June 8, 1928.

FOREIGN.

	Amount.	Price.	Yield.
BRANDENBURG ELECTRIC POWER 6s, MN, 1953. Eldredge & Co.	$5,000,000	93½	6.50
KOHOLYT CORPORATION 6½s, MS, 1943. A. G. Becker & Co.	4,000,000	97½	6.75
PROVINCE OF SILESIA (POLAND) 7

ARRANGES TO BUY 4 BANKS IN QUEENS

Bank of Manhattan Company to Abolish Two and Operate Two as Branches.

ADDS $10,000,000 TO FUNDS

National Institutions in Flushing, Bayside, Whitestone and Queens-Bellaire Involved.

Four banks in Long Island are to be absorbed by the Bank of the Manhattan Company under arrangements completed yesterday and announced by E. S. Macdonald, Vice President in charge of that institution's offices in Queens and Brooklyn. They are the Flushing National Bank, the Bayside National Bank, the First National Bank of Whitestone and the Queens-Bellaire Bank.

The offices of the first two banks named will be combined with those of the Bank of the Manhattan Company now in Flushing and Bayside, while the latter two will constitute new offices and locations for the Manhattan Company. The respective staffs of the organizations will be taken over.

The Manhattan Company's offer to the shareholders of the different banks provides for a share-for-share exchange of Flushing National Bank and Bayside National Bank holdings for stock of Bank of the Manhattan Company. Stock of the Queens-Bellaire Bank will be exchanged on the basis of 1¼ shares for one share of Bank of the Manhattan Company, and the Whitestone National's shareholders will turn in two shares for each Bank of Manhattan share received.

Prevalent quotations for Bank of the Manhattan Company stock are approximately $850 a share. No stock of any of the acquired banks has been offered in the open market in recent trading, but bid prices have been $300 a share for Bayside and Whitestone National Bank stock and $400 a share for Flushing National Bank stock.

The plan of acquisition has been approved by the various Boards of Directors and was submitted to stockholders in a letter yesterday.

The acquisitions will add nearly $10,000,000 to the resources of the Bank of the Manhattan Company. The capital and deposits of the acquired institutions are, respectively: Bayside National, capital $50,000, deposits $2,462,800; Flushing National, capital $200,000, deposits $3,655,420; First National of Whitestone, capital $50,000, deposits $1,227,440; Queens-Bellaire Bank, capital $150,000, deposits $1,678,000. The Bank of the Manhattan Company has more than forty branches in Long Island. Its last statement showed capital of $12,500,000, surplus and profits of $18,928,200, and deposits of $311,-124,600.

MAY BANK CLEARINGS BREAK ALL RECORDS

Exceed 1927 by 31¾% in Whole Country, by 48 1-3% in New York.

Business volume throughout the country for last month rose to the highest point ever reached in the history of American industry when check exchanges at the clearing houses of 192 cities totaled $57,933,-832,403, an increase of 12.1 per cent. over April, and of 31.7 per cent. over that for May, 1927. Last month's exchanges displaced those in March for the record, when $55,493,274,305, was turned over.

Clearings in New York City, also reached a new peak of $36,704,986,867, greater by 14.5 per cent. than the April item, and 48.3 per cent. over that for May, 1927. Outside of the city, exchanges totaled $21,228,845,536, exceeding by 7.6 per cent. the April return, and 10.4 per cent. that for May, 1927. This is also a new high, displacing October, 1927.

May clearings for the country compiled by The Financial Chronicle compare as follows with those of previous months and years:

May,'28	$57,933,832,403	May,'27	$43,971,807,658
Apr.,'28	53,756,630,479	May,'26	44,026,085,817
Mar.,'28	55,493,274,305	May,'25	41,886,240,874
Feb.,'28	44,605,341,385	May,'24	37,479,200,217
Jan.,'28	51,544,466,293	May,'23	35,661,649,194
Dec.,'27	52,694,023,275	May,'22	32,793,634,905
Nov.,'27	48,244,155,502	May,'21	27,690,132,082
Oct.,'27	48,075,470,019	May,'20	29,845,151,350
Sept.,'27	45,841,006,500	May,'19	23,197,700,125
Aug.,'27	43,068,826,144	May,'18	18,366,379,235
July,'27	44,245,150,560	May,'17	20,810,500,873
June,'27	47,694,486,950	May,'16	20,657,218,641

Comparisons for last month by Federal Reserve districts with the same month a year ago, follow:

	May, 1928.	May, 1927.	Ch'ge.
Boston	$2,668,019,887	$2,465,472,321	+ 8.2
N. York	37,461,481,534	25,398,966,845	+47.5
Phila'phia	2,724,788,625	2,494,160,468	+ 9.2
Cleveland	1,653,835,027	1,708,553,023	- 3.2
Richmond	946,152,065	945,062,985	+ 0.1
Atlanta	800,003,975	673,816,681	+ 1.9
Chicago	5,189,218,511	4,677,336,776	+10.9
St. Louis	952,623,859	920,753,593	+ 3.5
Minn'polis	553,788,501	437,955,460	+14.0
Kan. City	1,306,389,542	1,172,469,381	+ 2.9
Dallas	498,656,572	479,222,241	+ 4.1
San Fran.	2,944,083,177	2,329,155,078	+26.4
Total	$57,933,832,403	$43,971,807,658	+31.7
N.Y. City	36,704,986,867	24,743,120,429	+48.3
Outside N.Y. City	21,228,845,536	$19,228,686,629	+10.4

BANKERS' TRUST EXPANDS.

Stockholders Approve Addition of $37,500,000 to Funds.

Approval of an increase in the capital stock of the Bankers' Trust Company from $20,000,000 to $25,000,000 was voted by stockholders yesterday. The increase will be accomplished by the sale of 50,000 additional shares at $750 a share, totaling $37,500,000. Stockholders of record at the close of business yesterday will be entitled to subscribe for one share of new stock for every four shares held. Rights will expire on July 2.

Upon completion of this financing the trust company will have a capital of $25,000,000, a surplus of $50,000,000 and undivided profits of more than $25,000,000, making $100,000,000. This will give the company the largest capital structure of any trust company in the United States.

TO PROTECT CO-MAKERS.

National City Bank Provides Against Death of Borrower.

Without additional cost, co-makers on notes for loans made by the new personal loan department of the National City Bank of New York will be protected against loss in the event of the death or permanent disability of a borrower, according to an announcement made by the bank yesterday. The introduction of the "protected note" is effective immediately, and borrowers who have already made loans may get this protection upon request.

The announcement points out that not merely will the bank's new plan afford protection to the co-makers but that it will remove the burden of debt from the borrower's family which might find itself in straitened circumstances through the loss of the wage-earner. The two co-makers who sign personal loan notes perform a service to the bank as well as to the borrower, an official of the bank said yesterday.

Without co-makers such loans would be impossible. No extra charge will be made for this new service. Complete personal loan service has been extended to the bank's branches in Manhattan, Brooklyn, Bronx and to the office at 52 Wall Street.

LARGE BANK CLEARINGS CONTINUE DURING WEEK

Total of $12,998,650,000 Is 28.7 Per Cent. Above Year Ago —18 of 22 Cities Show Increases

Bank clearings continue to be notably heavy, with the aggregate for the leading cities of the United States this week at $12,998,650,000. This is 28.7 per cent. above the total for a year ago, and shows a still larger gain over the figures for the same period of 1926. New York City's clearings, amounting this week to $8,974,000,000, are 38.4 per cent. larger than those for the corresponding week of 1927, while at the outside centres the clearings total $4,024,-650,000, or 11.3 per cent. more than a year ago.

Increases are shown at eighteen of the twenty-two leading cities, including Philadelphia, Baltimore, Pittsburgh, Chicago, Detroit, Cleveland, St. Louis, Omaha, Minneapolis, Louisville, Richmond, San Francisco, Los Angeles and Seattle. Figures for the week as reported to R. G. Dun & Co. and average daily bank clearings for June to date and for preceding months compare with last year as follows:

	Week June 7, 1928.	Week June 9, 1927.
Boston	$515,000,000	$529,000,000
Philadelphia	643,000,000	630,000,000
Baltimore	124,460,000	121,000,000
Pittsburgh	179,362,000	181,092,000
Buffalo	55,559,000	55,116,000
Chicago	803,052,000	786,851,000
Detroit	205,553,000	182,317,000
Cleveland	153,248,000	119,636,000
Cincinnati	77,095,000	74,610,000
St. Louis	159,700,000	145,500,000
Kansas City	332,300,000	145,350,000
Omaha	47,152,000	43,487,000
Minneapolis	61,314,000	61,536,000
Richmond	47,964,000	46,431,000
Atlanta	41,214,000	43,074,000
Louisville	36,988,000	35,100,000
New Orleans	51,338,000	50,668,000
Dallas	44,188,000	44,103,000
San Francisco	233,700,000	178,500,000
Los Angeles	210,980,000	175,038,000
Portland	36,983,000	37,024,000
Seattle	53,717,000	46,956,000
Total	$4,024,650,000	$3,616,247,000
New York	8,974,000,000	6,486,000,000
Total All	$12,998,650,000	$10,102,247,000
Average Daily:		
June to date	$2,106,442,000	$1,880,019,000
May	2,067,336,000	1,397,974,000
April	1,942,500,000	1,402,693,000
First Quarter	1,863,102,000	1,634,409,000

Sinclair Raises Gasoline Prices.

The Sinclair Refining Company has advanced the price of gasoline in tank cars ½ cent a gallon at terminals on the Atlantic and Gulf Coasts, except at Jacksonville, Fla., where it was advanced ¾ cent a gallon. The new prices are Houston and New Orleans, 6¼ cents a gallon; Jacksonville and Tampa, 10 cents; Charleston, S. C., 10½ cents; Portsmouth, Marcus Hook and New York, 10¾ cents, and Tiverton, R. I., 11¼ cents.

CANADA SENDS GOLD; MORE GOES TO FRANCE

$15,000,000 Shipped Abroad From Here as $4,000,000 Is Announced From North.

While preparations were being made yesterday for a shipment of $15,000,000 of gold to France on the French liner Ile de France, which sailed early this morning, an additional transfer of $4,000,000 of the metal from Canada to New York was announced. This made a total of $6,000,000 of gold which has come here from the Dominion in the last few days, and further shipments of the same character are forecast for next week as a result of the continued weakness in Canadian exchange. A continued heavy movement of funds here from Canada to take advantage of the high money rates was reported, and this was the factor responsible for the unseasonal discount on the Canadian dollar.

The shipment of gold to France was regarded as the forerunner of a movement which is expected to total $100,000,000, the greater part of which represents gold already earmarked for French account at the Federal Reserve Bank.

The metal is being sent abroad in connection with the French stabilization plan to be officially announced this Summer. France has already drawn large amounts of gold from New York and has purchased additional sums for ear-marking here.

APPROVE CAPITAL RISE.

Merchants Bank Holders Act on Doubling of the Funds.

Stockholders of the Merchants Bank approved yesterday the doubling of the capital stock of the bank by the offering at $150 of one new share for each share held. This will increase capital and surplus to more than $400,000. Subscription rights will apply to stockholders of record yesterday and they will expire on June 18.

The election of Morris Asinof and Sam Finkelstein to the board and the opening of a personal loan department was announced. The department will provide loans up to $500 on the weekly payment plan, two endorsements being required. Interest charges will be 6 per cent. and interest will be paid on weekly deposits.

NOTES OF THE CURB MARKET.

Ticker service from the New York Curb Exchange has been extended to Toledo, Ohio; Trenton, N. J., and Erie, Pa. This makes thirty cities now receiving Curb quotations.

Arrangements have been made for the sale of a membership on the Curb Market for $95,000, a decrease of $2,000 from the price of the last previous sale.

SHARP DROP IN PRICES ON THE CURB MARKET

Many Stocks Sell at or Near Lows for Year—Only a Few Strong Spots Appear.

Quotations dropped sharply on the Curb market yesterday, with many stocks selling at or near their low prices for the year. Declines of from one to ten points were recorded in a large number of securities which have recently been in active demand. Among the stocks in which the widest declines were effected were Safe Way Stores, Niles Bement, Metropolitan Stores preferred, Humble Oil, Deere & Co., Bancitaly Corporation and Aluminum Company of America.

The market was under the same sort of influence which brought about steady recessions on the Stock Exchange, and while the declines were not violent, there appeared to be a general drift toward lower levels. One of the features was the introduction to trading of Chrysler rights when issued. These represent the rights of the stockholders to subscribe to Chrysler Company shares at 57½ in the ratio of one new share for every six held. They opened at 8½ and closed at 3⅛.

There were one or two strong spots in the market, some of the shares of the copper group gaining briskly, but on a relatively small turnover.

BANKS AND TRUST COMPANIES

NEW YORK BANKS.

Manhattan and Bronx.

	Bid.	Ask.
†America	270	275
Am Union	735	745
Bank of U S	840	850
Bk Yorktown	220	...
Bryant Park	230	...
Bronx Boro	495	515
Bronx Mech	360	375
Central Nat	245	255
Do rights	17	21
Century	230	...
Chase	120	120
Do rights	54	58
Chat Phenix	705	720
Chemical	970	1000
City	1010	1020
Clearemont	380	...
Colonial	1200	...
Columbus	350	370
Commerce	715	720
Community	300	...
Continental	700	750
*Corn Exch	710	725
Cosmopolitan	240	250
7th Ave	230	240
*First Nat	1450	1450

*Also quoted on New York Stock Exchange

†Ex dividend.

Brooklyn.

	Bid.	Ask.
Bay P'kway	300	...
Bedford	205	...
Bensonhurst	165	190
Bushwick	280	320
Citizens	225	...
Dewey State	240	...
Brasmus St	185	200
First Nat	530	560
Flatbush	235	250
Globe Exch	350	...
Glendale	225	...
Granite	240	...
Guardian	225	250

*$50 par.

Queens.

	Bid.	Ask.
Bk of Rock	160	220
Bayside N	300	...
Col Point N	145	155
Douglass'n N	150	175
First N. Wh	300	...
Flushing N	400	...
Jamaica N	230	300

Richmond.

	Bid.	Ask.
Mariners Har	80	120
South Shore	150	185
State Bank	225	...

Westchester.

	Bid.	Ask.
1st N. Port	250	...
1st N. Yonk	225	...
1st N. Mt V	250	...
Com N Roch	235	...

Nassau.

	Bid.	Ask.
Baldwin N	425	...
Citizens' Nat. Freeport	425	625
Jl Rock	135	165
1st N, Gt Nk	300	400
1st N. Hemp	725	775
1st N. M'rick	250	...
1st N. M'cole	400	...
1st N.R C'tre	510	...
Glen Cove Tr	500	700
Hemp II Bks	185	225
Lynbrook N	450	...
Long Is Tr	270	280

*$50 par.

	Bid.	Ask.
Lafayette	235	260
*Mechanics	475	495
Do rights	90	95
Municipal	440	450
Peoples	950	...
Prospect Nat	180	210
Rich Hill	375	450
Ridgewood	240	250
Rugby	220	...
Traders	280	325
Unity State	185	250

	Bid.	Ask.
Little N'k N	225	300
Q Nat. Ass	180	200
Ozone Pk N	275	350
Queensboro N	285	...
Rock Bch N	200	240
Woodside N	210	250

	Bid.	Ask.
S I Bk & Tr	150	175
Tottenville N	160	170
W N Brighton	200	...

	Bid.	Ask.
N City, N Ro	430	...
Rye Nat	350	...
West Co Nat	500	...

	Bid.	Ask.
Seaside, West- hampton	290	370
Smithtown	250	325
Southold	250	275
Suffolk Co N		
Riverhead	475	...
Suffolk Co Tr		
Riverhead	475	575

Lehigh Power Securities

Bought—Sold—Quoted

J. FEINSTEIN

Member New York Curb Market

111 Broadway New York

Tel. Rector 0251

Bank Stock on a 5½% Basis

We offer a limited number of shares in

One of the Largest and Strongest Banks in the South

Paying 12% per annum for years at $220 per share

G. H. Koppel & Co., Brokers, 319 Gravier St., New Orleans, La.

NEW YORK TRUST COMPANIES.

Manhattan and Bronx.

	Bid.	Ask.
Am Ex Irv	550	557
rights	41	46
Banca C I ex rights	550	585
Banco di S	425	450
Bankers ex rights	1055	1075
Do rights	80	84
Bk Europa T	450	480
Bk N'y & T	790	810
Bronx Co	425	500
Cent Union	1780	1810
County	750	...
Empire	515	530
Guaranty ex rights	712	720
Do rights	133	138

*Also quoted on New York Stock Exchange

Brooklyn.

	Bid.	Ask.
B'klyn Tr	1300	1320
Kings Co Tr	2900	3200

Westchester.

	Bid.	Ask.
Am N B & T	400	...
Law M & T	345	360
Do rights	70	80
Mutual Tr	1200	1220
No Roch Tr	700	...

	Bid.	Ask.
*Equitable	547	535
*Far L & T	890	910
Fidelity	500	520
Fulton	565	600
Int Germanic	260	275
Lawyers T & G	86	92
Interstate	330	340
Law Tle & G	390	405
M'facturers	270	280
Murray Hill	470	490
New York	850	863
N Y Tle & M	670	680
Real Estate	250	263
Title Guar	900	920
Title Guar pf	3450	3650
Unit C Bk T	510	525
U S M & Tr	630	645

	Bid.	Ask.
Midwood Tr	330	410

NEW JERSEY.

Newark.

	Bid.	Asked.
Broad and Market National	343	...
National Newark and Essex	455	...

TRUST COMPANIES.

Federal	175	180
Fidelity Union	300	310
Guardian	207	212
Manufacturers, Newark	422	437
United States	245	250
Washington	90	93
West Side	235	240

Jersey City.

	Bid.	Asked.
Commercial Trust	227	233
First National Bank	390	410
Hudson County National	167	177
Franklin National	233	250
N. J. Title and Tr	240	250
Trust Co. of N. J.	217	222

Hoboken.

	Bid.	Asked.
First National Bank	185	...
Second Bank and Trust	285	300
Stevens Trust	145	150

Union City.

	Bid.	Asked.
Hudson Trust	1,000	...

BOSTON.

	Bid.	Asked.
Atlantic National	490	...
First National	503	510
Merchants National	485	...
National Shawmut Bank	365	370

TRUST COMPANIES.

American	490	...
Beacon	330	340
Old Colony	490	498

CHICAGO.

	Bid.	Asked.
Central Trust Co. of Illinois	481	485
Chicago Trust	258	262
Harris Trust and Savings	530	...
Illinois Merchants Trust Co	916	920
Northern Trust Co	703	705
People's Trust and Savings Bank	677	685
State Bank of Chicago	680	685
Union Bank of Chicago	470	477
Union Trust Co	815	820
Continental Com. Nat. Bank	548	551
First National Bank	834	838
Foreman National Bank	820	827
National Bank of the Republic	548	553

DETROIT.

	Bid.	Asked.
American State Bank	275	280
Bankers Trust	320	330
Bank of Detroit		356
Detroit Trust	900	...
Fidelity Trust	510	535
First National	600	...
Griswold First State	215	219
Guaranty State Bank	122	127
Guardian Detroit Bank	565	575
Highland Park State	460	470
Highland Park Trust	325	330
Merchants National	316	...
National Bank of Commerce		640
Peninsular State	400	410
Security Trust	900	...
Union Trust		630

CANADA.

	Bid	Asked
Bank of Montreal	260	263
Bank of Nova Scotia	396	397
Bank of Toronto	510	512
Canadian Bank of Commerce	208	209
National Canadian Bank	199	204
Provincial Bank	148	155
Royal Bank of Canada	394	395
Standard Bank of Canada	255	256
Dominion Bank	393	395
Imperial Bank of Canada	397	398

TRANSACTIONS ON THE NEW YORK CURB EXCHANGE

FRIDAY, JUNE 8, 1928.

	Day's Sales.	Thursday.	Wednesday.	A Year Ago.	Year to Date.	1927 to Date.	1926 to Date.
Stocks	770,300	779,530	899,300	336,220	88,880,036	39,555,091	27,555,091
BONDS.							
Domestic	$2,668,000	$3,246,000	$4,182,000	$2,019,000	$382,330,000	$228,281,000	$228,281,000
Foreign	1,021,000	804,000	749,000	764,000	106,356,000	137,305,000	137,305,000
Total	$3,689,000	$4,050,000	$4,931,000	$2,783,000	$488,686,000	$365,586,000	$365,586,000

High.	Low.	Sales. Range, 1928.		High.	Low.	Close.	Ch'ge. Net
20	17	200	Adams Millis	23½	22½	23½	— 1
50	8¾	800	Aero Supply Manufacturing, B	27½	25	25	— 1½
3¾	1	400	Allied Packers	2¾	2	2	— ¼
21¾	15	100	Allison Drug Stores, A (1.40)	17¼	17¼	17¼	— ¼
48	36	300	Alpha Portland Cement (3)	46	45¾	46¾	— ¼
197⅛	120	1,100	Aluminum Co of America	175¾	170¾	172	— 4
110¼	105½	100	Do pf (6)	109½	109½	109½	— ¼
14	4½	400	Amer Brown-Boy El fdrs' shs	11¼	11¼	11¼	— ⅜
45	39	100	American Chain (3)	40	40	40	+ 1
162½	132	50	Am Cigar Co (8)	150¼	150	150	— ½
7o	3c	1,000	Amer Commander M & M	4c	4c	4c	—
1¼	T5c	8,200	American Control Oil	...	...	...	—
53½	38½	500	Amer Cyanamid, B (11.60)	46	45¼	45¾	— ⅜
24¾	13¼	900	American Dept Stores	24½	23¾	24	— ¼
118½	113¾	25	Amer Dist Tel N J cv pf (7)	115½	115¼	115¼	— 3
19¼	8¾	4,200	American Fur Power war	18½	17	17¾	
184	117½	800	American Gas & Elec (21)	169¾	167¼	168	— 1¾
111	106¾	100	Do pf (6)	107¾	107¼	107¾	—
23⅝	15⅝	900	Amer-Hawaiian Steamship	20¾	20	20	— ¼
240	170	25	Amer Light & Traction (8)	223	223	223	
80¼	40	75	Amer Manufacturing Co (4)	49¼	49	49¼	
80⅝	66½	175	Do pf (5)	68¼	66¼	68¼	— 4¾
6⅝	3¼	2,300	American Maracaibo Oil	5¾	5	5	— ⅛
22	18⅝	900	American Natural Gas	20¾	20	20	— ¾
57	32½	100	American Pow & Light pf, A	52¾	52¼	52½	— ¼
23⅝	13	3,800	American Rayon Products	23	22½	22⅝	— ⅜
114	95	2,400	American Rolling Mill (22)	99¼	97	97	— 2¼
28¼	11⅝	600	Amer Solv Chem, vot tr ctfs	22¾	21⅝	21⅝	— 1¼
41⅞	23¼	300	Do part pf	33½	33	33	— ⅝
14	7⅞	400	American States Sec, A	11	10¼	10⅞	—
6⅝	1⅞	6,200	Do war	4¼	3¾	3¾	— ⅛
56	30⅝	2,300	American Superpwr, A (d)	41	39¾	39¾	— 1¼
56⅝	37	300	Do B (d)	41½	41	41	— ½
105⅞	101¼	500	Do pf (6)	102¾	102¾	102¾	— ¼
22	12¾	300	Anchor Post Fence	22	22	22	+ ¼
22⅜	17	800	Anglo-Chilean (1.83½)	17¾	17¾	17¾	— ⅛
20⅛	16¼	300	Do non (1.33¼)	17	17	17	— ¾
54	26⅝	1,500	Anglo-Chilean Nitrate	45	44¼	44⅝	+ ⅝
4	2¾	100	Argo Oil	3⅜	3⅜	3⅜	— ⅛
10c	3c	17,000	Arizona Globe Copper	9c	8c	9c	+ 1c
10¼	7	100	Arkansas Natural Gas (48c)	9¼	9¼	9¼	— ¼
32½	31	500	Asso Dyeing & Print	31	31	31	
34¾	30¾	900	Art Metal Con	32¼	31½	31½	— 1½
52⅜	47	300	Associated G & E, A (12¾)	49¾	48	48	
1	12c	1,900	Atlantic Fruit & Sugar	80c	70c	70c	— 4c
5	1¼	1,200	Atlantic Lobos	5¼	3	3½	+ ⅛
93½	68¾	300	Atlas Plywood (4)	89¼	88	89	— ¼
143	115	600	Auburn Automobile (24)	118	118	118	— 3½
51½	49¼	200	Axton Fisher Tob, A (3.20)	49½	49½	49½	
128	117⅛	50	Babcock & Wilcox (7)	119¼	119¼	119¼	— 4½
17	8	500	Bahia Corp	13⅜	13⅜	13⅜	— ¼
19¾	9¼	600	Do pf (1¾)	19⅞	19	19	
223	136	8,800	Bancitaly (2¼)	210	205	205	— 5¼
41¼	33⅛	900	Barker Bros	35¼	33½	33½	— ¾
6¾	4	800	Barnsdall dab rts	5	4¾	4¾	— ⅛
102	101	100	Bauman (L) pf (7)	101	101	101	— ¼
3	1⅛	300	Beld Hall Electric	1¼	1	1	— ⅛
6	1	900	Do A	3	1	1¼	— 2⅛
24¾	16¼	100	Bliss Co (E W) (1)	18¼	18¼	18¼	— ¾
37	26	500	Blumenthal S	32	30¾	30¾	— 2⅛
4⅞	3¾	100	Blyn Shoes, Inc	4	3¾	3¾	— ⅛
87	53¾	3,800	Bohn Alum & Brass (1¼)	82¾	81½	81⅞	— 1
6¾	4¾	100	Boonton Biltmore Hotels	6¼	6¼	6¼	+ ⅛
5¼	2¼	100	Bridgeport Machine	2¼	2¼	2¼	
17½	11¼	200	Brill Corporation, B	15¾	15	15	— ½
29½	28	900	British Am Tob coup (11.20)	28¾	28¾	28¾	+ ¼
129¾	114¾	1,100	British Celanese Am Rcts	125	123	123	— 2
39¾	22½	1,300	British Type Investors	25¾	25¼	25¼	— ¾
74¼	65½	100	Brooklyn Mtge	70	70	70	
7	6¼	1,900	Brooklyn City Railroad	7	6¾	6¾	— ⅛
40¼	30⅝	1,800	Buf, Niag & East Pwr (1.20)	40¼	40¼	40¼	— 2¼
45⅝	31	200	Do A (1.20)	36¾	36¼	36¾	+ ⅛
27	20	200	Do pf (1.60)	26¾	26¾	26¾	— ¼
29	20½	1,300	Butler Bros (2)	23¾	23	23⅛	— 1
3	1	3,500	Burma Corp (.1875)	11	9½	10½	+ 1
52¼	29	500	Campbell W & C Foundry (2)	45	44¼	45	— ½
41¾	31⅜	200	Canadaigh-Dobbs	38¼	36¾	38¼	
23⅞	18½	2,200	Carib Syndicate	21½	20¾	21⅜	+ 1
66	30	100	Carnation Milk Products (1¼)	54½	50	50	— 5
17	2¼	600	Cass Plow Works	5¼	5	5	— ⅝
226	156	1,000	Casein Co of Am (17)	169	156	156	— 9
103	70¾	600	Celanese Corp	79¾	78½	79¾	
112	103	100	Do new 5 (7)	108¾	108½	108¼	— ¼
122	91¾	200	Celluloid Corp	92¾	92	92	— ¼
87½	80	50	Celotex Co pf (7)	87	87	87	+ ½
4⅛	60c	1,900	Central American	3c	3c	3c	— ½c
166	116¼	150	Central Aguirre Sugar (6)	158	157	157	— 2½
27	19¾	900	Central Pr Serv, (a1.75).	25¾	25¼	25¼	+ ⅛
121	104¾	900	Central States Electric pf (7)	117	117	117	+ 1¼
13¾	9¾	200	Centrifugal Pipe (90c)	10	10	10	— ¼
31	20¼	200	Checker Cab Mfg, A	20¾	20¼	20¼	— ¼
4¾	3½	100	Chief Consolidated (40c)	4¼	4¼	4¼	— ⅛
37	32	100	Clark Lighter, A (2.60)	33	33	33	— ½
3¼	3	10,900	Chrysler rights, w i	3½	3	3⅛	—
109	104½	900	Cities Serv Pwr & Lt pf (7)	108½	108¼	108½	— ¼
102	95½	100	Do pf (6)	100¾	100¾	100¾	— ⅛
71¾	54	5,400	Cities Service (1.20)	70¾	70	70¾	— ¾
103¾	94½	600	Do pf (6)	103¾	103¾	103¾	— ¼
11	8¾	200	Do pf B (80c)	9¾	9¾	9¾	— ¼
39¾	33¾	900	Cities Service Pwr & Lt pf (7)	37¾	37¾	37¾	— ¼
35¾	26¾	200	Cohn-Hall-Marx	32¾	32¾	33¾	+ ⅛
81⅝	34½	10,200	Columbia Graphophone (25c)	71¾	69¼	69½	— 1
9¼	1¼	1,800	Colombia Syndicate	1¾	1¾	1¾	— ⅛
53c	20c	1,000	Comstock Tunnel	45c	42c	42c	— 2c
15	5	1,100	Consolidated Copper	12	12	12	— 1
50½	21½	300	Consol Dairy Products (2)	49¾	47¾	48¾	— 1¼
103⅛	51¼	400	Consol Film Industries	15¾	15⅛	15⅛	— ⅝
26¼	22¼	900	Cons Film Indust pf pf (2)	25½	25	25	— ⅜
92¾	67¾	200	Cons Gas Baltimore (8)	86½	86½	86½	— ¼
36	28¾	300	Cons Retail Stores	31	30¾	30¾	
26	13	4,400	Continental Oil	16¾	16¼	16¾	— ¼
20¾	7¾	100	Copeland Prod, Inc, A	14¼	13	13	— 2
32c	15c	1,000	Cordoba Silver	31c	31c	31c	+ 1c
24½	20¾	200	Courtaulds Ltd (1.18)	23¼	23¼	23¼	— ¾
17½	10¼	7,000	Creole Petroleum

20.9% GAIN IN MAY BY 32 STORE CHAINS

Sales Total $114,169,674 Against $94,426,742 Ago —16.5% Increase in 5 Months.

DUE LARGELY TO NEW UNITS

Greatest Advance Reported by National Tea, Up 67 and 51% for the Two Periods.

Chain store sales for May and for the first five months of the year, as reported by thirty-two systems to date, have increased 20.9 per cent. and 16.5 per cent. respectively over the corresponding periods last year. Practically all chain organizations are constantly opening new units and from information available it is estimated that half the increase reported is due to such new outlets, while the other half represents the growth of old stores.

The thirty-two chains reporting so far have indicated a total of $114,169,674 in May sales, against $94,426,742 in May last year, an increase of $19,742,932. For the first five months of the current year the same chains report sales of $512,997,963, as against $440,476,070 in the same period last year, a gain of $72,519,893.

The greatest increase in May sales reported yesterday was made by the National Tea Company, with a total of $7,372,879, as compared with $4,412,867 in May, 1927, an increase of 67 per cent. Substantial percentage increases were also recorded by the Peoples' Drug Company, with 53.5 per cent., and Sanitary Grocery Company, with 43.8 per cent.

The reports of sales submitted yesterday were as follows:

	1928	1927	P. C. of Gains
National Tea Company.			
May sales	$7,372,879	$4,412,867	67.0
Five months	34,781,658	23,026,006	51.0
Childs Company.			
May sales	2,122,362	2,404,376	*11.2
Five months	11,123,800	12,227,131	*9.0
Sanitary Grocery Co., Inc.			
May sales	1,888,708	1,317,529	43.3
Five months	9,062,153	6,772,211	34.2
Bird Grocery Company.			
May sales	1,418,425	1,265,619	12.0
Five months	7,217,114	6,390,338	12.8
John R. Thompson Company.			
May sales	1,256,008	1,221,792	2.8
Five months	6,107,864	6,005,526	1.7
Peoples' Drug Stores.			
May sales	977,982	633,944	53.5
Five months	4,271,948	3,095,744	38.0
Fanny Farmer Candy Shops.			
May sales	924,086	850,026	8.7
Five months	1,520,658	1,464,465	3.8

*-decrease.

PRICES LOW AT CLOSE OF COUNTER MARKET

Recessions Are Small, Confined Mainly to Bank, Insurance and Sugar Shares.

Prices at the close of yesterday's trading were generally lower, although the recessions were not large and were confined mainly to the bank, insurance and sugar shares. Some of the industrials which have been prominent features in recent markets were heavy. This group included Phelps-Dodge, Zelly Processes, Superheater, Segal Lock, Scoville Manufacturing, Rolls-Royce common, Roxy Theatre, National Baking preferred and Colt Manufacturing.

One of the features of the banking group was the strength in Bronx County National, Yorkville Bank, Bank of Yorktown and United States Mortgage and Trust Company. Shares of the First National Bank of New York dropped 75 points and those of the Municipal Bank, Bank of United States, Seaboard, Manhattan, New York Trust Company, Chemical, Bronx National, Murray Hill Trust Company and Central Union Trust Company were all easier. Declines of from 10 to 20 points occurred throughout the list in the insurance group.

3 STOCK DIVIDENDS, 3 EXTRAS DECLARED

Initial Disbursements Voted by American Superpower and Two Other Companies.

Stock dividends were declared by the directors of three companies yesterday, the Lakey Foundry Corporation ordering a disbursement of 20 per cent. in stock; Davis Industries, one of 31¼ cents a share payable in stock to holders of "B" shares, and the Auburn Automobile Company declaring the usual quarterly stock dividend of 2 per cent. in addition to the regular of $1.

Three extra dividends and three initial payments on stock were declared yesterday.

The extra disbursements were as follows: The Chicago, Indianapolis & Louisville Railway, the usual extra of $1 in addition to the regular semi-annual dividend of $2.50 on common shares; the Lambert Company, the usual 50 cents extra in addition to the regular quarterly of $1.25 on common; the Barcelona Traction, Light and Power Company, the usual extra of $1 on participating preferred in addition to the regular quarterly 1¾ per cent. payment.

Initial disbursements were declared on American Superpower Corporation $6 preferred at the regular rate of $1.50 quarterly, Coleman Lamp and Stove at the rate of $1 quarterly and Universal Products at the rate of 30 cents quarterly.

An interim dividend of 4 per cent. was declared on the ordinary shares of N. V. Margarine Unie, payable at the National City Bank.

NEW BANK IN WALL STREET.

Municipal of Brooklyn Will Open Branch in Manhattan.

The Municipal Bank of Brooklyn will enter Wall Street, it was learned yesterday. In a comparatively few years, the bank has increased its branches in Brooklyn to fifteen, and, to gain representation in Manhattan, it will soon open a branch at 70 Wall Street. It will occupy a building designed for the Commercial Exchange Bank, which has since been merged by the Giannini interests with the Bank of America.

The move to Wall Street by the Municipal Bank follows a substantial increase in its capital. It is understood the headquarters of the bank will for the time being at least remain in Brooklyn.

COMPANY MEETINGS TODAY.

Dividends.

National Cash Credit Assn. pf. and com.
North Star Oil & Refining Co. pf.

DIVIDENDS DECLARED.

Company.	Rate.	Fe- riod.	Pay- able.	Hldrs. of Record.
Acme Steel	$1.25	Q	July 2	June 20
Am Superpwr $6 pf (Del)	$1.50	Q	July 2	June 13
Do 1st pf	$1.50	Q	July 2	June 15
Am Wholesale pf	1¼%	Q	July 1	June 20
Auburn Auto	$1	Q	July 2	June 21
Do	2%	Stk	July 2	June 21
Barcelona Tr Lt&Pw	50c	Q	June 30	June 21
Do part. pf	1¾%	Q	June 30	June 21
Do part. pf	1¾	Ex	June 30	June 21
Borg & Beck	$1	Q	July 1	June 20
Chelsea Exch. Bk	2%	Q	July 1	June 15
Chic, Ind & L Ry	$2.50	SA	July 10	June 23
Do	$1	Ex	July 10	June 23
Do pf	$2	SA	July 10	June 23
Coleman Lp & St (in)	$1	Q	July 1	June 18
Cons Dairy Prod	50c	Q	July 2	June 14
Davis Indust A	31¼c	Q	July 1	June 20
Do B	31¼c	Stk	July 1	June 20
Fulton Sylphon	50c	Q	July 1	June 18
Do 6% pf	$1.50	Q	July 1	June 18
Gen North Pwr pf	$2.50	SA	Aug. 1	June 15
Inland Fin Corp	75c			June 15
Int Buttonh Sw Mch	20c	Q	July 2	June 15
Lakey Foundry	20%	Stk	June 25	June 25
Lambert Co	$1.25	Q	July 2	June 18
Do	50c	Ex	July 2	June 18
Ludlum Steel	50c	Q	July 2	June 20
McKeesport Tin Plate	$1	Q	July 2	June 20
Metropol Edi $7 pf	$1.75	Q	July 1	June 15
Do $6 pf	$1.50	Q	July 1	June 15
Montgomery Ward	$1	Q	Aug. 15	Aug. 4
Do A	$1.75	Q	Oct. 1	Sep. 20
Nat Enameling pf	$1.75	Q	June 30	June 18
N Y Margarine Un	4%			
Reece Fold Mach	50c	Q	July 1	June 15
Reece Fold Mach	5c	Q	July 2	June 15
Safeway Stores	$3	Q	July 1	June 20
Do 7% pf	$1.75	Q	July 1	June 20
Do 6% pf	$1.50	Q	July 1	June 20
State Bank & Trust	4%	Q	July 2	June 15
Truscon Steel	3%	Q	July 16	July 5
Universal Lf Toh pf	$2	Q	July 2	June 20
Universal Pipe & Rad	$1	Q	July 2	June 15
Westingh El Mfg	$1	Q	July 31	June 29
Do pf	$1	Q	July 16	June 29
Wt Pn Pw 6% pf	1½%	Q	Aug. 1	July 5

FINANCIAL NOTICES. FINANCIAL NOTICES.

To the Holders and/or Depositors of:

Indianapolis and Northwestern Traction Company
First Mortgage 5% Bonds due March 1, 1933

Indianapolis and Martinsville Rapid Transit Company
First Mortgage 5% Bonds due January 1, 1933

Indianapolis, Crawfordsville and Danville Electric Railway Company
First Mortgage 5% Bonds due May 1, 1933

Indianapolis and Northwestern Traction Company
5% Cumulative Preferred Stock

Indianapolis, Crawfordsville and Danville Electric Railway Company
6% Cumulative Preferred Stock

Terre Haute, Indianapolis and Eastern Traction Company
5% Cumulative Preferred Stock

Terre Haute, Indianapolis and Eastern Traction Company
Common Stock

You are hereby notified that, pursuant to the provisions of the Plan and Agreement dated July 1, 1927, for the Readjustment of Securities Consolidating Central Indiana Power Company and Subsidiaries and Terre Haute, Indianapolis and Eastern Traction Company and certain Subsidiaries into Indiana Electric Corporation, the undersigned, Readjustment Manager under said Plan, has filed with the various depositaries for your securities, and their agents, a Statement of Amendment of said Plan and Agreement which is in effect as follows:

I. EXCHANGE OF SECURITIES

1. Holders of the above mentioned bonds will receive a par amount of Indiana Electric Corporation Preferred Stock, Series A (described below) equal to the principal amount of said bonds held, in lieu of bonds of the Indiana Central Rapid Transit Company.

2. Holders of the above mentioned preferred stocks (except that of the Terre Haute, Indianapolis and Eastern Traction Company) will receive an equal par amount of Indiana Electric Corporation Preferred Stock, Series B (described below), in lieu of the preferred stock of the Indiana Central Rapid Transit Company.

3. Holders of Terre Haute, Indianapolis and Eastern Traction Company Preferred Stock will receive for each share held, three-fourths (¾) of a share of Indiana Electric Corporation Adjustment Preferred Stock (described below), in lieu of an equal par amount of Indiana Electric Corporation Participating Adjustment Preferred Stock.

4. Holders of Terre Haute, Indianapolis and Eastern Traction Company Common Stock will receive Indiana Electric Corporation Adjustment Preferred Stock on a basis of three-fourths (¾) of a share of said preferred stock for ten shares of said common stock, in lieu of Indiana Electric Corporation Participating Adjustment Preferred Stock.

II. NEW SECURITIES

1. **Indiana Electric Corporation Preferred Stock, Series A, and Series B**

This stock (which is a new provision of the Plan) will have a par value of $100 per share, and shall be entitled to cumulative quarterly dividends only in accordance with the following schedules:

SERIES A

For 1929 and 1930	2% per annum
For 1931 and 1932	3% per annum
For 1933 and 1934	4% per annum
For 1935 and thereafter	5% per annum

SERIES B

For 1929 and 1930	1% per annum
For 1931 and 1932	2% per annum
For 1933 and 1934	3% per annum
For 1935 and 1936	4% per annum
For 1937	5% per annum

In order to enable those who have not as yet deposited their securities to become parties to said Plan and Agreement as amended and to participate therein, the Readjustment Manager and the Committees representing the above mentioned securities to authorize their Depositaries and agents to accept additional deposits without notice, subject in all respects to the preferences and priorities of such other classes of Preferred Stock, except the Adjustment Preferred Stock, as may now or hereafter be created and will have no pre-emptive rights. Upon default in dividends for four dividend periods it shall be entitled to vote during the continuance of such default.

2. **Indiana Electric Corporation Adjustment Preferred Stock**

This stock will have a par value of $100 per share, be redeemable at par, and be entitled to non-cumulative quarterly dividends only at the following rates, viz.:

For 1929 and 1931	2% per annum
For 1932	2% per annum
For 1933	3% per annum
For 1934	4% per annum
For 1935	5% per annum
For 1936 and thereafter	6% per annum;

no dividends shall be paid in or for the first full year of operation, which, for the purposes of the foregoing schedule is assumed to be the year 1929. If the first full year of operation is a year subsequent to the year 1929, said schedule shall be postponed accordingly. This stock will be preferred over the Common Stock as to dividends and share equally in assets until per on the Adjustment Preferred Stock has been paid. It will be subject in all respects to the preferences and priorities of such other classes of Preferred Stock as may now or hereafter be created and will have no pre-emptive rights. Upon default in dividends for four consecutive dividend periods it shall be entitled to vote during the continuance of such default.

A fuller description of these stocks is contained in the above mentioned Statement of Amendment filed with said Depositaries and their agents.

The Readjustment Manager recommends the acceptance of these proposed changes by the Depositors as essential to the consummation of the general purposes of the Plan. Those desiring to assent thereto need take no affirmative action. Those who do not wish to proceed in accordance with the changes proposed have a right to withdraw their securities on deposit in accordance with the provisions of the Plan within twenty (20) days after June 9, 1928, by surrendering their Certificates of Deposit transferable form to the Issuing Depositary or agent, after the expiration of the withdrawal period above mentioned, the Manager will check the securities of the various classes which shall then be on deposit under the Plan and Agreement as amended, or shall otherwise have assented thereto, to determine whether the conditions in each sufficient to declare the Plan operative or whether a final abandonment is necessary. If the holders of a sufficient amount of securities have then assented to the Plan, the Manager anticipates the perfection at an early date of a petition of consolidation to be filed with the Public Service Commission of Indiana.

In order to enable those who have not as yet deposited their securities to become parties to said Plan and Agreement as amended and to participate therein, the Readjustment Manager and the Committees representing the above mentioned securities to authorize their Depositaries and agents to accept additional deposits without notice, subject in all respects to the preferences and priorities of such other classes of Preferred Stock, except the Adjustment Preferred Stock, as may now or hereafter be created and will have no pre-emptive rights. Upon default in dividends for four dividend periods it shall be entitled to vote during the continuance of such default.

2. Indiana Electric Corporation Adjustment Preferred Stock

This stock will have a par value of $100 per share, be redeemable at par, and be entitled to non-cumulative quarterly dividends only at the following rates, viz.:

For 1929 and 1931	2% per annum
For 1932	2% per annum
For 1933	3% per annum
For 1934	4% per annum
For 1935	5% per annum
For 1936 and thereafter	6% per annum;

no dividends shall be paid in or for the first full year of operation, which, for the purposes of the foregoing schedule is assumed to be the year 1929. If the first full year of operation is a year subsequent to the year 1929, said schedule shall be postponed accordingly. This stock will be preferred over the Common Stock as to dividends and share equally in assets until per on the Adjustment Preferred Stock has been paid. It will be subject in all respects to the preferences and priorities of such other classes of Preferred Stock as may now or hereafter be created and will have no pre-emptive rights. Upon default in dividends for four consecutive dividend periods it shall be entitled to vote during the continuance of such default.

A fuller description of these stocks is contained in the above mentioned Statement of Amendment filed with said Depositaries and their agents.

The Readjustment Manager recommends the acceptance of these proposed changes by the Depositors as essential to the consummation of the general purposes of the Plan. Those desiring to assent thereto need take no affirmative action. Those who do not wish to proceed in accordance with the changes proposed have a right to withdraw their securities on deposit in accordance with the provisions of the Plan within twenty (20) days after June 9, 1928, by surrendering their Certificates of Deposit transferable form to the Issuing Depositary or agent, after the expiration of the withdrawal period above mentioned, the Manager will check the securities of the various classes which shall then be on deposit under the Plan and Agreement as amended, or shall otherwise have assented thereto, to determine whether the conditions in each sufficient to declare the Plan operative or whether a final abandonment is necessary. If the holders of a sufficient amount of securities have then assented to the Plan, the Manager anticipates the perfection at an early date of a petition of consolidation to be filed with the Public Service Commission of Indiana.

COMMITTEES Acting under Said Deposit Agreement of May 1, 1926 Providing For the Deposit of First Mortgage Bonds of INDIANAPOLIS & NORTHWESTERN TRACTION COMPANY.
By D. P. ABERCROMBIE, *Chairman*

SECRETARY
OSCAR W. HAUSSERMANN
1 Federal Street
Boston, Massachusetts

HALSEY, STUART & CO., INC.
Readjustment Manager.

OVER THE COUNTER QUOTATIONS FOR UNLISTED SECURITIES—FRIDAY, JUNE 8, 1928

PUBLIC UTILITY SECURITIES.

	Bid.	Asked.
Allied Power & Light $6 pf	16	18
Do units	103	105
Amer Com'wealth Pow 7% pf	100	...
Do 6½% pf	95	97
Amer Elec Sec com	7	...
Do partic pf	27	28
Am Nat Gas 7% pf	109¾	110¾
Arizona Edison 6¼% pf	97	99
Arizona Power pf (7)	81	86
Arkansas P & L 7% pf	107½	108½
Assoc Gas& prig pf (6.50)	84¼	...
Do 7% pf	104	106
Do 6¼% pf	100	102
Do 6% pf	97	99
Asso P U com	30	...
Do pf	96	101
Asso Tel Util 6% pf	90½	...
Do 7% pf	101	...
Atlantic City El pf (6)	107	110
Augusta R R & Power	84	87
Do pf	88	92
Bangor Hydroelec pf	108	...
Bingham, H & P (7)	105	108
Birm'ham W W 7% pf	103	107
Broad River Pow pf (7)	85	90
Carolina P & L pf (7)	110	112
Cent Ark Ry&Lt pf (7)	106	108
Cent Maine Pow 6% pf	97	99
Do 7% pf	110	111
Cent Ark Lt pf (7)	111	113
Cen Pub S Corp 7% pf	100	102½
Cent St Ei Co (Va) pf	116	118
Cleve Elec Illum 10%	425	440
Do 8% pf	112	113
Columbus El & P 7% pf	110	112
Columbus Ry, P&L (3)	125	135
Do pf (7)	107	109
Do pf (7)	107	109
Comm Pr Lt & Pr pf	100	101¼
Conn Lt & Pwr 7% pf	117¾	119½
Do 6% pf	121	122
Con Traction (4)	58	60
Cons Pwr & Lt pf (7)	105	110
Consumers Pwr 6% pf	104	105½
Do 6.00% pf	105	106
Cont Gas & Elec prior pf (7)	108	109
Do pf (7)	107	...
Dallas Pr & L pf 7% pf	110	112
Dayton Pwr&Lt 6% pf	109	110½
Derby Gas & El 7% pf	101½	103
Duluth Gas & Elec pf	96	97
East Dallas El 7% pf	107	109
Eastern Texas Elec pf	108	110
Elec Investors pf (6)	103	104
Elec Pub Serv 7% pf	98	101
Elec Pub Util 7% pf	98	99
Elec Railway Securities 6%	7	...
El Paso Elec 7% pf	113	115
Empire Power pf (6)	98	100
Erie Railways	7	9
Do 7% pf	67	75
Essex & Hud Gas (6)	151	...
Fed Water Ser 6½% pf	99½	...
Do 7% pf	104	...
Fort Smith Lt & T	20	25
Ft Worth P & L 7% pf	114	115½
Galveston-Houston Elec	33	36
Do 6½% pf	80	86
Gas & Elec Bergen (5)	90	...
General G & E ctfs	16¾	17
Georgia Ry & Pow (4)	113½	115
Hudson Co Gas (8)	151	...
Idaho Power pf (7)	109	111
Illinois P & L pf (6)	105¾	106¼
Do 7% pf	105¾	106¼
Indiana P & L pf (6½)	107	109
Do pf (7)	102	104
Inland Pwr & Lt 7% pf	103½	105
Interstate Power pf	104	106
Italian Superpower, A	16	16½
Jamaica W S pf (3.50)	52	53
Jer Cent P & L 7% pf	106½	108
Kan Gas & Elec 7% pf	110	112
Kentucky Sec (5)	150	170
Do pf (6)	95½	96½
Kings Co Light 7% pf	112	113
Lake Sup Dis P 7% pf	103½	...
Los Angeles Gas & Elec 6% pf	111	112½
Mass Util Invest	11¾	12¾
Do pf	35	40
Metropolitan Edison (6)	105	107
Do 7% pf	109	111
Miss River Power (6)	112	114
Missouri Pub Svc pf	99	100
Mobile Elec pf (7)	98	...
Mountain Sta Pow (1)	18½	...
Nassau & Suffolk L 7%	110	111¼
Nat Pub Svc pf (7)	103¼	104½
Nebraska Pwr 7% pf	108¼	110½
New Eng Pub Svc 1st $6	94	97
Newark Consol (5)	99	...
N J Pwr & Lt 6% pf	103	106
N Y Pwr & Lt 7% pf	114	115½
N Y State Ry pf	830	850
N Y & Q E l & E (3.50)	95	...
Do 5% pf	102	106
N Y Water Srv 6% pf	99	101
Nor Con Ut 7% cum pf	100	...
North N Y Util 7% pf	108	110
North Penn 6% pf	102	102½
Do 7%	106	107
North Texas Electric	19	22
Do 6% pf	55	57
Nova Scotia Tr & Pwr	4	...
Do pf	45	...
Ohio Public Service (7)	111	113
Ohio Rlty Edison pf (7)	109	111
Oklahoma G & E 7%	112	114
Penn-Ohio P & L 6% pf	100	103
Do 7% pf	104	106
Penn Pwr & Lt (7) pf	110	111
Penn Water Sve 6% pf	100	102
Peoples Lt & P 6½% pf	100	104
Do 7% pf	103	105
Piedmont Northern Ry	62	64
Portland Elec Pwr	43	45
Do 7% pf	104	106
Do 6% pf	92	96
Do 6% pf	83	85
Pub Svc of Col pf 7%	108	110
Public Util Cons 7% pf	100	...
Roch G & E 7% pf, B	105	106¼
Do 7% pf, C	105	106½
Secur Corp Gen (4)	108	109
Do 6% pf	195	205
Shaffer Oil & Ref 7% pf	95	98
Sioux City G & E 7%	106¾	107
Somerset Un Mid L (1)	73	...
So Jersey G E & T (5)	163	...
South Ice & Util pf	92	98
Southern Cal Power, A	25	26
Do 7% pf	104	105
S'western L & P $6 pf	92	95
Do A	80	...
Do B	70	...
Std G & E 7% pr pf	113½	115
Std Pub Service	10½	...
Do units	98½	103½
Staten Isld Ed 6% pf	101	108
Suburb L & P 1st 7% pf	100	...
Tenn Elec Pwr 7% pf	109¾	110¾
Do 6% pf	101	103
Texas Pwr & Lt 7% pf	114	116
Tidewater Pow 6% pf	110¾	112
Toledo Edison 7% pf	109	110¾
United Electric Ry	60	65
Un G & E (N J) 5% pf	75	80
Un G & E (Conn) pf (6)	97	100
United Pub Svc units	98	101
Utah Pwr & Lt pf (7)	110	115
Utica Gas & El pf (7)	104	106
Util Pwr & Lt 7% pf	105	107
Util Shares partic $5	159	...
Virginia Pub Svc pf (7)	104	105
Virginia Ry (7) series	163	172
Wash Ry & Elec	470	490
Do pf (5)	100½	101
Western States G & E	32	...
Do pf (7)	90	...
Winnipeg Electric	113	115½
Do pf	109½	109¾

*Includes 1st pf. and 1 sh. com.

Bonds.

	Bid.	Asked.
Amer Com'wealth Pwr 6s, 1953	101	103
Do 5½s, 1953	96½	97
Appalach P 1st 5s, '41	102¼	103¼
Asso G&E deb 5s, '28-'75	98½	100
Asso Tel Util 5s, 1942	93	...
Do 6s, 1947	...	100
Broad River Pwr 4s, '54	97	98¼
California Pwr 6s, '31	99	...
Car-Georgia 6½s, 1932	99	...
Central G & E 5½s, '46	96¾	99
Cent Sts Ed 1st 5½s, '43	97½	98½
Cities Service 5½s, '30	100	...
Col Gen Pr 1st 5½s, '46	100¼	102
Col Pwr 1st 5s, '51	102¼	...
Col El Pwr 6s, 1947	104	...
Col (S C) R G&E 5s, '36	97½	100
Conn Ry & Lt 5s, '30	100	...
Do 5s, 1935	98¼	...
Cons Trac 5s, 1933	86½	87½
Dallas Gas 6s, 1941	105	...
Elec Pub Ser 6s, 1941, Series A	98¼	101
Do 6s, 1941, Series B	98¼	101
Do 1st lien, Series C	98	...
Do 6s, Dec 1, '36	95	98
Do deb 6s, Apr 1, '37	95	98
Elec Pub Ut 5s, May '31	97	97½
Do 1st & ref 5s, June, '40	97	97½
El Paso Elec 5s, 1950	102½	103½
Gal-Houston 5s, 1954	84	86
Gas & El of Bergen 5s, 1949	...	...
Ga-Carolina Pwr 5s, '52	99¾	99
Ga-Kansas Pwr 5s, '41	98¾	99¼
Greenwich W & G 5s, '53	94½	96
Houston E 1st 6s, 1933	96½	98½
Hudson G Gas 5s, '49	100	...
Indiana Service 5s, 1950	97	...
Iowa Pub Ser 1st 5s, '57	100	101
Inland P & L A 6s, '36	99	101
Do B 6s, 1941	101	...
Do C 6s, 1957	103	104
Do 7s, 1935	97	100
Jacksonville Gas 5s, '52	97	100
Jer Cent P & L 5½s, '45	101	...
Jer City H & F 5s, '49	97½	99
Kansas Power 5s, 1947	97	99
Keystone Wat W 5½s, '52	98½	100
Los Ang G&E 1st5s, '39	104	105
Do 5s, 1952	103½	106
Louisv G & E 5½s, '54	104½	...
Do 5s, 1952	102½	105
Do 5s, 1937	101½	103
Mich Pub Serv 6s, 1947	99	99¾
Minn Gen Elec 5s, 1934	102	...
Mo Pub Serv 6s, 1947	98¾	99
Mo P S 1st 5½s, '55	102	104
Miss Valley Pub 5½s	98	...
Mtn States Pr 1st 5s, '58	98	...
Do 1st 6s, 1938	102	104
Munic Gas (Tex) 6s, '35	103¼	...
N J St Ry 5s, 1948	100	...
New Brun Pub Ser 5s, '49	100	...
Newark C Gas 5s, '48	106	108
Newark P Ry 5s, 1930	97	98½
N Y-Westchester Lt 4s	88	88½
N Am & Wyo Ut 5½s, '28	99¼	100
North Car P S 5s, 1956	97	98¼
North Cont Util 5½s	96	97
Northern Elec 5s, 1939	101½	102¼
Nor Ont Lt & P 6s	98	104¾
North Shore Gas 5s, '47	99¼	101
Northern States Power gold notes 5½s, '40	100	102
North Tex El 5s, 1940	74	...
Okla G & E 1st 5s, '50	100½	102
Do 5s, 1940	101¾	104
Ohio Gas & Elec 6s, 1941	115¾	116½
Do 5½s, 1952	104½	105¼
Pac Lt & P 5s, 1942	104¼	105¾
Paterson Ry 5s, 1914	61	...
Pecos & Nor Tex 6½s	100	102
Power Sec Corp 5s, '49	96	99
Do income 6s, 1949	93	96
Pub L & P 5s, 1945	69	71
Pub Util Corp 5½s, '48	97	...
Do 6s	82	84
Puget Sd P & L 5½s, '49	103¾	104
Rio Grande V G 7s, '37	98¼	101
St Jo Ry, L & P 5s, '37	98	99
San Joaq L & P 5s, '44	100½	...
Do 6s, 1951	107¾	...
Sou Calif Edison 5s, '44	104½	...
Do 5s, 1951	103½	...
Southern Cal Gas 6s, '47	104½	...
Southern Sierras 5s, '51	103	...
Stand Gas & El 6s, '35	101¾	103
Tampa Elec 5s, 1952	100¾	101¼
Texas Power 6s, 1936	100	...
Tri-State Util 6s, 1940	94	96
Union Gas & El 5s, '37	97½	98½
Utah Power & Lt 5s, '44	101	...
Utica Elec L & P 5s, '50	103	...
Utica Gas & Elec 5s, '57	104	...
Utility Invest 5½s, '47	97	...
Virginia Ry 5s, 1962	103	104
Wash Ry & Elec 4s	84	87
Wash Water Power 5s, '39	104	...
Wichita Falls Ry & Lt 5s	100	...
Wisconsin Gas & El 5s, '36	104½	105
Wis Pub S 1st 5s, '42	103	104
Do 1st & ref 5½s, '58	105	106
Do 1st & ref 6s, '52	106½	108

Tel. and Tel. Stocks.

	Yesterday. Bid.	Thurs- day. Asked.	Bid.
Am Dist T NJ(3)	115	120	115
Do pf (7)	115	120	115
Bell T of Can (8)	171¼	174	171
Bell T of Pa (6.50)	116	118	116
Chemung Tel pf	102	106	102
Cin S Bell (4½)	109¼	111½	109¼
Com-Un Tel N Y pf (1.25)	21	25	21
Comm-Un Tel Mo (6)	68	...	68
Cuban Tel (8)	123	128	
Do pf (7)	111	116	111
E & Bay S Tel (4)	68¼	...	68½
Empire Tel (2.50)	42	46	42
Gold & Stk Tel (6)	128	...	128
Int Ocean Tel (6)	112	116	112
Kolster Radio	68	72	45
Lincoln T & T (8)	125	135	123
Mtn Sts T&T (8)	157	160	157
N Eng T & T (8)	150	155	150
N Y Mut Tel (1.50)	23	27	22
NWBell T pf (6.50)	107¾	109¼	107¼
Ohio Bell T pf (7)	110	115	110
Pac&Atl Tel US (1)	17	18½	17
Peninsula Tel (7)	129	...	129
Do pf A (7)	107¾	109½	107¾
Porto Rico Tel (3)	29	...	29
Do pf (8)	102	...	102
Roch Ist pf (6.50)	109	110¼	109
So A Tel (1.25)	22	25	22
S Bell Tel pf (7)	117¼	119¼	117¼
So N Eng Tel (8)	184	189	184
Tri-State T&T (6)	108½	109¼	108½
Do pf (60c)	10¾	11	10¾
Wis Tel pf, A (7)	111½	...	111½

NEW YORK CITY BONDS.

	Bid.	Asked.
4½s, Dec. 15, 1971	107¼	108¼
4s, July, 1967	107¼	108¼
4½s, June, 1965	107¼	108¼
4½s, March, 1963	108¼	108¾
4½s, May and Nov. '57	106¾	107¾
4½s, Jan., 1977	108¾	109¾
4½s, Feb. 15, 1970	108¾	109¾
4½s, June, 1974	107¾	108¾
4½s, April 15, 1972	108¾	109¾
4½s, Jan. 1967	103¼	104¼
4½s, April, 1966	103¼	104¼
4½s, March, 1965	103¼	104¼
4½s, March, 1964	102¾	104¼
4½s, Sept., 1960	102¾	104¼
4½s, March, 1960-30	100	100¾
4s, May, 1959	98¼	100¼
4s, Nov. 1956	96¾	96¾
4s, May, 1977	90½	100¼
4s, May, 1957	90¼	100¼
4s, Nov. 1936	99	100
4s, Nov. 1935	99	100
3½s, Nov. 1956	91	92½
3½s, Nov. 1954	91	92½
3½s, May, 1954	91	92½
3½s, 1960-54	91	93

The following are quoted on a percentage basis:

	Bid.	Asked.
4½s, Jan., 1958	111¼	114
4½s, Sept., 1963	111¼	114
4½s, March, 1963	107	109¾
4½s, Jan., 1956	107	109¾
4½s, Jan., 1945	103¾	106
4s, 1936-67	103	103¾
4

MARKETS IN LONDON, PARIS AND BERLIN

British Gilt-Edged Securities Rise as Slump Hits Speculative Shares.

FUNDING LOAN RISES TO 90¼

French Bourse Weakens After Slump in Brussels—Foreign Selling Weakens German Bourse.

Wireless to THE NEW YORK TIMES.

LONDON, June 8.—The strength of gilt edged securities was the outstanding feature of the Stock Exchange today. The 5 per cent. war loan rose a quarter to 101 11-16 and a corresponding movement took place in the 1928 national war bonds. The funding loan was exceptionally good, closing a half higher at 90¾. There were gains of an eighth to a quarter in other British funds.

The speculative markets in which dealing began for new account were irregular, being affected to some extent by selling from Brussels which appeared to be of forced character. Some support given to Imperial Tobacco, Mond Nickel, and the Cable group but the general tendency of the industrial market was toward lower prices.

The New York rate was easier at 486 7-32, a decline of 1-32.

London Closing Prices.

These quotations were made at the close of "outdoor" trading on the London Stock Exchange yesterday:

	Closing Price.	Net Change.
*American Celanese	£1 6⅛	— ⅛
Do pf	£2 1½	
Canadian Celanese	£1 2⅜	— ⅛
British Celanese	£1	+ ⅛
Courtaulds	£4	— ⅛
Col. Graphophone	£1	+ ⅛
Ld. M. V. Gramophone	£1 1½	
Creole Syndicate	£2	— ⅛
Underground, ord	26s 7½d	
Assn. Portland Cement, ord.	26s 10½d	+ 3d
Margarine Union	40s 6d	+ 3d
Margarine Unie	40s 6d	+ 3d
Imperial Chem	39s	+ 1½d
Prov. Cinema, ord	2s 7½d	+ ¼d
Do 7½ pf	22s 7½d	+ 1½d
Gramophone, Wireless	64s 3d	+ 3d
Canadian Marconi	20s	+ 1d
London Tin Syndicate	£3	
Tin Selection Trust	16s 3d	
Mexican Power, Ltd.	£1 7½	+ ⅛
War Loan 5s	101¾	+ ⅛

*10-share certificate.

Rentes Share French Decline.

Special Cable to THE NEW YORK TIMES.

PARIS, June 8.—Affected in large degree by the collapse of the market in Brussels, the Paris Bourse slipped further into stagnation today and the closing was the weakest for a considerable period.

The volume of business, it was apparent today, has been steadily diminishing until now it is only about one-fourth of what it reached in the period of heavy speculation two weeks ago. This slump is partly explained by the number of days the Bourse was closed, and the consequent delay in filling back orders, but today the market plainly was at a low ebb. The Bank of France, which is an excellent market indication, was down 1,330 to 22,250 and stocks showing gains were only about one-sixth as numerous as those showing losses.

Rentes, which up to the present continued to improves regardless of the general tendencies of the market, today saw a slackened demand and losses were recorded throughout. Threes closed at 71.90, 1917 4s at 76.50, 1918 4s at 77.05, 1915 5s at 83.40, 1920 amortizable 5s at 111.55 and 6s at 99.75.

Paris Closing Prices.

The following closing quotations were recorded on the Paris Bourse yesterday:

BONDS.	Closing Price Net (Francs).	Chge.
Rente 4 per cent. 1917	76.50	— 2.00
Rente 5 per cent. 1915-16	93.50	— 1.50
BANKS.		
Banque de France	22,250	—1,330
Banque de Paris et pays Bas	4,460	— 330
Banque de l'Union Parisienne	2,925	— 215
Comptoir Nationale d'Escompte	2,200	— 145
Credit Lyonnais	3,962	— 215
Societe Generale	1,760	— 90
PUBLIC UTILITIES.		
Cie Generale d'Electricitie	2,800	— 330
Energie Electrique du Littoral Mediterranean	1,090	— 60
Energie Electrique du Sud Ouest	1,175	— 75
INDUSTRIALS.		
Canal de Suez	19,305	— 495
Hotchkiss & Cie	2,150	— 101
Kuhlmann	1,011	— 75
Mines de Courriers	1,110	— 50
Pechiney	2,900	— 140
St. Gobain, Chauny, Cirey	1,120	— 330
Schnider & Cie	1,935	— 95
RAILROADS.		
Chemin de Fer du Nord	2,200	— 105

Berlin Steadying Efforts Fail.

Wireless to THE NEW YORK TIMES.

BERLIN, June 8.—A slump which marked the opening of the Berlin Boerse continued throughout the day despite repeated efforts to steady the market. Lack of foreign buying orders was given as the main reason for the sinking, although a rumor that Herr Hilferring, Socialist, might receive the finance portfolio in the new Government also depressed the market, since he is regarded as a theorist.

Heavy selling orders from Holland and Switzerland caused further depression. Average losses were five points, with greater losses for many favorites. Textiles, chemicals and electrics dropped ten points on an average.

Money remained plentiful, with rates unchanged. The private discount rate for short and long terms was 8.5 per cent. The closing was at the lowest quotations.

ITALIAN STOCK PRICES.

Quoted in dollars on basis of prices on Milan Stock Exchange:

BANKS.	Bid.	Asked.
Banca d'Italia	134½	135½
Banca Commerciale Italiana	76	76½
Credito Italiano	44½	45
Banca Nazionale di Credito	29½	30¼
Banca d'America d'Italia	12¾	13
PUBLIC UTILITIES.		
Adriatic Electric	13¾	13¾
Ademello	13¾	13¾
Italgas	19	19½
Italian Edison	38¼	38¾
Unes	8¾	9
Alpi Electric	9	9½
Lombard Electric	67½	68¼
Seso Electric	6¾	7
Terni Electric	22	22½
INDUSTRIALS.		
Montecatini	13¾	14¼
Fiat Motor	22¾	23¼
Isotta Fraschini	10¾	11¼
Pirelli (rubber)	80	80½
Navigazione Generale Italiana	23¾	24¾
Cosulich	9¾	10½

GENEVA QUOTATIONS.

Special Cable to THE NEW YORK TIMES.

GENEVA, June 8.—The market was weak today. Closing quotations included:

	Bid.	Ask.
Union Financiere de Geneva	735	...
Societe de Banque Suisse	822	...
Credit Suisse	860	870
American European Securities	278	...
Do pf	533	...
Lima Lt. Pw & Tramways, pf	645	...
Hispano Amer de Electricidad	3,940	...
Nestle & Anglo-Swiss Condensed Milk Co	892	...
Kreuser et Toll	1,320	...
Ole Buddoes de Allumettes "B"	970	...
BONDS.		
Societe Meridionale d'Electricite 7s, 1937	5,280	5,226

EXPORTS TO EUROPE DECLINED IN APRIL

Decrease of $25,396,518 From 1927—Shipments to England and France Reduced.

WASHINGTON, June 9 (AP). — Reduction in Europe's buying was shown today by Commerce Department figures to be the chief cause of decline in American export trade for April. Europe took less American goods during April than during the same month a year ago by almost $26,000,000. There was, however, a decline in most quarters of the world for American exports and the same contraction was noticeable in import trade.

Exports to Great Britain for April were $57,056,416 against $64,671,311 in April last year, while imports from Great Britain were $28,084,122 against $27,762,297 for the same period. Exports to Germany were $29,485,037 against $35,998,548, while imports from Germany were $16,712,196 against $17,817,375. Exports to France were $13,130,992 against $17,069,009, and imports from France were $10,483,049 against $13,454,009.

Exports and imports for the month against those of the same month last year for principal divisions of the world were shown as follows by the Commerce statement:

Exports.	April, 1928.	April, 1927.
Europe	$161,886,297	$187,284,815
North America	101,355,801	119,550,783
South America	33,320,532	39,622,945
Asia	45,294,909	46,196,385
Oceania	12,317,961	17,717,159
Africa	7,412,931	10,071,655
Imports.		
Europe	$94,773,731	108,548,294
North America	54,946,543	56,456,265
South America	20,720,031	46,803,609
Asia	103,231,927	118,583,700
Oceania	6,463,417	7,715,445
Africa	6,361,721	10,771,257

Our balance of trade with Europe and European countries during April compares as follows with the corresponding period in 1927 and 1926.

Europe.	1928.	1927.	1926.
Exports.	$161,886,297	$187,284,815	$175,667,193
Imports.	94,272,721	100,548,256	104,818,054
Exc. exp.	$67,615,576	$86,736,571	$71,545,139
United Kingdom.			
Exports.	$57,056,416	$64,671,311	$70,613,766
Imports.	28,084,122	27,762,297	28,178,308
Exc. exp.	$28,972,294	$36,909,014	$37,435,458
France.			
Exports.	$13,130,992	$17,069,009	$21,924,244
Imports.	10,483,049	13,454,009	11,481,801
Exc. exp.	$2,697,943	$3,615,000	$10,292,443
Germany.			
Exports.	$29,635,037	$35,998,548	$31,344,748
Imports.	16,712,198	17,817,375	16,709,613
Exc. exp.	$19,722,890	$18,181,175	$4,635,135

FOREIGN EXCHANGE

FRIDAY, JUNE 8, 1928.

Range of Rates, Sight Exchange.

	High.	Low.	Thursday's Final.	Final.
LONDON	$4.8750	$4.8730	$4.87⅛	$4.87⅛
PARIS	3.93⅝	3.93	3.93⅛	3.93
ROME	5.26⅛	5.26¼	5.26¼	5.26¼
BERLIN	23.90	23.80	23.80	23.85½
COPENHAGEN	26.83½	26.83	26.83	26.83½
OSLO	26.78½	26.78½	26.79	26.79
STOCKHOLM	26.83½	26.83	26.83	26.83

CLOSING RATES.

Quotation on sterling represents dollars and decimals of a dollar; all others represent cents and decimals of a cent. Quotations preceded by the decimal mark indicate a price measured in fractions of a cent.

Europe.

	Fri-day	Thurs-day	Week Ago.	Year Ago.
STERLING—Par $4.86⅝ per sovereign.				
Demand	$4.87⅛	$4.87⅛	$4.86	$4.86⅛
Cables	4.87⅜	4.87⅜	4.86⅝	4.85⅞
Com., 60 days	4.84¼	4.84¼	4.83⅝	4.81⅞
Com., 90 days	4.82⅝	4.82⅝	4.82⅛	4.79½
FRANCE—Par 19.3 cents per franc.				
Demand	3.93⅛	3.93	3.93⅛	3.91½
Cables	3.93⅜	3.93⅛	3.93⅜	3.91⅝
ITALY—Par 5.2631 cents per lira.				
Demand	5.26¼	5.26¼	5.26⅛	5.50¼
Cables	5.26½	5.26½	5.27⅛	5.50¾
BELGIUM—Par 13.904 cents per belga.				
Demand	13.95	13.94½	13.95	13.88½
Cables	13.96	13.95½	13.96	13.89½
GERMANY—Par 23.8 cents per mark.				
Demand	23.90	23.88	23.90	23.68¾
Cables	23.90	23.90¼	23.94⅛	23.68¾
CZECHOSLOVAKIA—Nominally stabilized between 2.00 and 3.03 cents.				
Demand	2.9615	2.9615	2.9615	2.96
Cables	2.9615	2.9615	2.9615	2.96
DENMARK—Par 26.8 cents per krone.				
Demand	26.83	26.83	26.84	26.76½
Cables	26.84	26.84	26.85	26.77½
HOLLAND—Par 40.2 cents per florin.				
Demand	40.34½	40.34¼	40.36½	40.03
Cables	40.36½	40.36¼	40.38½	40.05
NORWAY—Par 26.8 cents per krone.				
Demand	26.79	26.79	26.79	25.84
Cables	26.80	26.80	26.80	25.85
PORTUGAL—Par $1.0805 per escudo.				
Demand	4.87	4.84	4.33	5.07
Cables	4.88	4.85	4.34	5.08
SPAIN—Par 19.3 cents per peseta.				
Demand	16.05	16.04	16.10	17.34
Cables	16.05⅜	16.04	16.10	17.35
SWEDEN—Par 26.8 cents per krona.				
Demand	26.83	26.83	26.84	26.76½
Cables	26.84	26.84	26.85	26.77½
SWITZERLAND—Par 19.3 cents per franc.				
Demand	19.27⅛	19.27¼	19.26	19.23½
Cables	19.27⅜	19.27½	19.28	19.23¾
STERLING—Par $4.86⅝ per sovereign.				
Demand	4.87⅛	4.87⅛	4.88	4.85⅛
Cables	4.88⅛	4.88¼	4.88¾	4.85½
Com., 60 days	4.84⅛	4.84¼	4.83¾	4.81⅝
Com., 90 days	4.82⅝	4.82⅝	4.82⅛	4.79½
FRANCE—Par 19.3 cents per franc.				
Demand	3.93	3.93	3.93¾	3.91¼
Cables	3.93¼	3.93¼	3.93⅞	3.91⅝
ITALY—Par 5.2631 cents per lira.				
Demand	5.26¾	5.26½	5.26¾	5.50¾
Cables	5.26⅝	5.26⅝	5.27	5.50¾
BELGIUM—Par 13.904 cents per belga.				
Demand	13.95	13.94½	13.96	13.89
Cables	13.96½	13.95½	13.96	13.90
GERMANY—Par 23.8 cents per mark.				
Demand	23.89¼	23.88⅜	23.75¼	13.68¾
Cables	23.90⅛	23.89¾	23.94½	23.69¾
AUSTRIA—Par 14.07 cents per schilling.				
Demand	14.125	14.125	14.125	14.125
Cables	14.135	14.135	14.135	14.135
CZECHOSLOVAKIA — Nominally stabilized between 2.90 and 3.03 cents.				
Demand	2.9615	2.9615	2.96	
Cables	2.9615	2.9615	2.96	
DENMARK—Par 26.8 cents per krone.				
Demand	26.83½	26.83½	26.84	26.72
Cables	26.84	26.83½	26.85	26.73
FINLAND—Par 2.5185 cents per finmark.				
Demand	2.52	2.52	2.52	2.52
Cables	2.52	2.52	2.52	2.52
GREECE—Par 19.3 cents per drachma, nominally stabilized at 1.30 cents.				
Demand	1.30½	1.30⅜	1.30⅝	1.34⅜
Cables	1.31	1.31	1.31	1.35⅛
HOLLAND—Par 40.2 cents per florin.				
Demand	40.34¼	40.34¼	40.35½	40.03
Cables	40.36¾	40.36¾	40.37½	40.05
HUNGARY—Par 17.49 cents per pengo.				
Demand	17.50	17.50	17.50	17.50
Cables	17.50	17.50	17.50	17.50
NORWAY—Par 26.8 cents per krone.				
Demand	26.79	26.78¾	26.79	25.83
Cables	26.80	26.79¾	26.80	25.89
POLAND—Par 11.22 cents per zloty.				
Demand	11.25	11.25	11.27	12.00
Cables	11.25	11.25	11.25	12.00
PORTUGAL—Par $1.0805 per escudo.				
Demand	4.84	4.84	4.83	5.07
Cables	4.85	4.85	4.84	5.08
RUMANIA—Par 19.3 cents per leu.				
Demand	.62¼	.62¼	.62¼	.60
Cables	.62¾	.62¼	.62¼	.60
SPAIN—Par 19.3 cents per peseta.				
Demand	16.62	16.57	16.72	17.31
Cables	16.66	16.66	16.73	17.32
SWEDEN—Par 26.8 cents per krona.				
Demand	26.83	26.83	26.84	26.76
Cables	26.84	26.84	26.85	26.77
SWITZERLAND—Par 19.3 cents per franc.				
Demand	19.27¼	19.27	19.27	19.23
Cables	19.28	19.27⅝	19.27¾	19.23½
YUGOSLAVIA—Par 19.3 cents per dinar.				
Demand	1.76¾	1.76¾	1.76¼	1.76
Cables	1.76¾	1.76¾	1.76¼	1.76

Far East.

CHINA—Cents per silver dollar for Hongkong; per tael for Shanghai and Peking.

Hongkong—				
Demand	50.69	50.69	51.69	49.25
Cables	50.75	50.75	51.75	49.37
Peking—				
Demand	68.00	68.12	69.70	66.00
Shanghai—				
Demand	66.31	66.56	68.19	63.13
Cables	66.37	66.62	68.25	63.25

INDIA—Calcutta: 36.50 cents per rupee.

Demand	36.56	36.56	36.56	36.19
Cables	36.62	36.62	36.62	36.25

PHILIPPINE ISLANDS—Manila: Par 50 cents per silver peso.

Demand	49.50	49.50	49.50	49.87
Cables	49.75	49.75	49.75	50.00
JAVA—Par 40.2 cents per florin.				
Demand	40.37	40.37	40.31	40.25
JAPAN—Par 49.8 cents per yen.				
Demand	46.60	46.60	46.75	46.275
Cables	46.75	46.75	46.81	46.275

STRAITS SETTLEMENTS—Par 56.78 cents per dollar.

Demand	56.50	56.50	56.50	56.12
Cables	56.75	56.75	56.75	56.12

South America.

ARGENTINA—Par 42.44 cents per Argentine paper dollar.

Demand	42.64	42.62	42.62	42.46
Cables	42.75	42.70	42.70	42.56

BRAZIL—Par 32.46 cents per paper milreis.

Demand	12.04	12.02	12.03	11.80
Cables	12.05	12.03	12.08	11.83

COLOMBIA—Par 97.33 cents per gold peso.

Demand	98.04	98.04	98.04	97.32

CHILE—Par 12.165 cents per gold peso.

Demand	12.25	12.20	12.20	11.90
Cables	12.30	12.30	12.30	12.00

PERU—Par $4.8665 per pound.

Demand	3.99	4.00	4.00	3.74
Cables	4.00	4.01	4.01	3.75

URUGUAY—Par $1.0342 per gold peso.

Demand	102.25	102.25	102.50	100.50
Cables	102.50	102.50	102.75	100.75

Central America.

GUATEMALA—Par $1.00 per quetzal.

Cables	1.00	1.00	1.00	1.00

Canada.

MONTREAL—Par 100 cents per Canadian dollar.

Demand	99.75	99.73	99.81	99.98

Mexico.

MEXICO CITY—Par 49.85 cents per gold peso.

Demand	47.57½	47.60	47.95	46.55

Russian Currency.

Prices for pre-revolution Russian ruble notes were as follows:

	Bid.	Asked.
Per 51.40 cents per ruble.		
100-ruble notes	.05	.06
500-ruble notes	.02	.02½

MINING STOCK QUOTATIONS

SAN FRANCISCO.

COMSTOCKS.		Consolidated	13
Choller	18	Dep. Mines	4
Concordia	3	Development	5
Gould & Curry	8	Florence	20
Mexican	1.00	Jumbo Ex	3
Ophir	3	Lone Star	2
Savage	5	Mexico Mine	2
Scorpion	32	ARIZONAS.	
Sierra Nevada	36	Bal Metals	15
Union	7	Bevis	3
TONOPAH DIVIDES		Champion	3
Belmont	1.00	Comstock Silver	3
Brougher	3	Divide Ex	3
Butler Div	3	Katherine Gold	3
Calico	3	Kingman Silver	3
Crescent	3	Treasure Vault	14
Divide Annex	4	OTHER DISTRICTS	
Gold Reef	2	Acme	10
Jim Butler	7	Broken Hills	2
MacNamara	10	Deadwood	12
West California	2	Manhattan Cons	2
Rewert	8	Mina	16
Silver King	2	Nevada Hills	23
Tonopah Div	7	Operator	9
Tonopah Ex	15	Pay	2
Victory	3	Round Mt	9
Wedge	4	Uncle Sam	14
West End	5	Vesta Grande	12
Zone	8	Weepah Giant	10
GOLDFIELDS.		White Caps	26
Booth	10		
Com. Fraction	3		

COLORADO SPRINGS.

	Bid	Ask
Cresson	1¾	1¾
Golden Cycle	170	174
Granite	5	10
Holly Oil	5	6
Holly Development	115	120
Holly Sugar	37	40
Do wt	01¼	02
Do 7s	103	106
Holly Western 6s	103	106
Mackinnie O. & D.	19	21
Portland	11	13
Table Mesa Oil	40¼	41
United Gold Mines	16	17

SALT LAKE CITY

Sales.	High.	Low.	Last.
6,500 Croff	11	10	10½
2,000 Eureka Lily	2.22½	2.20	2.20
2,500 Eureka Bull	.07	.05	.05
6,500 New Quincy	.87	.85	.86
500 Park Bingham	.16	.16	.16
100 Park Utah	12.75	12.75	12.75
975 Silver K. Coal	12.25	12.25	12.25
600 Silver Shield	.65	.62	.65
600 Tintic Stand	15.00	15.00	15.00
16,000 Tintic Giant	2.52½	2.47½	2.52½
1,907 Utah Lead	5.55	5.54	5.55
3,700 Walker	1.52½	1.50	1.52½

SPOKANE.

Sales.	High.	Low.	Last.
8,000 Dickens	.12¾	.12¼	.12¾
11,300 Golconda	.07½	.06	.06½
9,000 Grandview	.40¼	.40	.40¼
30 Hecla	15.90	15.90	15.90
2,000 Kootenay Flor	.29¼	.28	.29
1,000 Lucky Jim	.31	.31	.31
500 Mexi Premier	.37½	.37½	.37½
1,000 Silversmith	.17¾	.17½	.17¾
15,000 Tamarack	.06	.06	.06

TORONTO.

Sales.	High.	Low.	Last.
15,700 Aconda	.19	.18¼	.19
5,440 Afton	1.91	1.83	1.91
1,700 Alax Oil	.83	.83	.83
116,604 Amulet	4.65	4.15	4.55
1,000 Apex	.05	.05	.05

TORONTO (Continued)

Sales.	High.	Low.	Last.
4,250 Area	.24	.22½	.24
3,700 Argonaut	.07½	.07	.07½
15,100 Arno	.21	.20	.20
1,000 Atlas	.02	.02	.02
1,500 Baldwin	.02½	.02½	.02½
89,350 Barry Hollinger	.94	.80½	.93
9,500 Bathurst	.26	.25	.25½
1,200 Beaver	1.32	1.31	1.31
27,050 Bidgood	.99	.89	.90
1,500 Buckingham	.07	.06¾	.06¾
8,000 Bedford	.35	.32	.32
3,500 Can Lorraine	.15	.15	.15
8,500 Castle Trethewey	.01	.00	.01
8,000 Chaput Hughes	.12	.11	.11
1,500 Clericy	.19	.17¾	.19
4,000 Columbus Kirk	.03	.03	.03
100 Coniagas	4.00	4.00	4.00
5,200 Corona	.08	.07	.07¾
32,200 Crown Res Con	.55¾	.47	.55
13,500 Domin Kirkland	.01¾	.01½	.01½
15,100 Dome Mines	9.00	8.40	8.90
5,350 Dunkin	.38	.35	.38
11,500 Duprat, new	.07	.06½	.07
21,700 Goodfish	.54½	.51½	.52½
10,700 Goodfish	.30½	.30½	.32½
1,700 Gold Hill Mines	.12¾	.11½	.12½
15,900 Granada Rouyn	.26½	.25½	.26¼
1,900 Groverdale	.09¼	.09	.09
11,600 Graham	.37½	.35½	.37
20,750 Howey Gold	.94½	.90	.90
3,380 Hollinger	19.45	14.70	14.75
1,300 Hill Fop	.13	.13	.13
300 Keeley	.70	.70	.70
6,600 Kirkland Lake	1.80	1.81	1.79
8,700 Kirkland Hunt	.12½	.11¾	.12½
15,800 Kootenay Flor	.30½	.29¾	.30¾
3,542 Lake Shore	23.70	23.45	23.60
19,300 Laval Quebec	.20	.19½	.20
1,000 Lebel Oro	.31	.31	.31
800 Lucky Jim	.33	.33	.33
5,300 Macassa	.38	.37½	.37½
108,740 Malartic	1.50	1.40	1.50
10,100 McDougall	.41	.39	.39
975 McIntyre	20.75	20.05	20.70
4,500 McKinley Darr	.15½	.13¾	.15½
1,100 Millcreet	.08	.06	.06
2,900 Mining Corp	3.50	3.40	3.45
10,450 Moffatt Hall	.19	.17	.19
17,900 New we	.45½	.44½	.44¾
400 Nipissing	4.10	4.07	4.09
84,140 Noranda	36.85	33.65	35.50
3,500 Pawnee	.35	.35	.35
9,000 Pioneer	.39	.38	.39
1,850 Potter Dool	.12	.11¾	.12
2,025 Premier	2.20	2.15	2.15
2,000 Realty & Mines	.51½	.51	.51
15,000 Ribago	.08½	.07	.08¼
10,500 Stadacona	.17	.16	.17
17,100 San Antonio	.45	.44	.44
20,265 Sudbury Basin	10.00	10.20	10.50
5,800 Sunbury Contact	.30	.25½	.29½
800 Sudbury Mines	.07	.07	.07
2,525 Sylvanite	3.25	3.20	3.25
24,784 Sherritt Gordon	6.10	6.00	6.00
43,830 Teck Hughes	11.50	11.20	11.35
28,300 Tough Oak Burn	2.74½	2.55	2.64
1,000 The Petrol Oil	.14	.14	.14
750 Treadwell	22.00	20.50	22.00
1,300 Towagamac	2.68	2.55	2.55
2,500 Vacuum Gas	.05½	.05½	.05½
10,255 V pond	.55½	.54	.54½
3,500 Tom Cad	.93	.91	.92
14,000 W Dome Gold M	.13¼	.12	.13¼
18,550 Wright Har, new	4.50	4.30	4.30
8,500 Windfall	.31	.09½	.09½
UNLISTED.			
27,835 Abana	3.05	2.85	2.90
52,800 Amity Copper	.45	.36¼	.43½
16,709 Big Missouri	.62	.57	.58
5,823 Central Manitoba	1.31	1.30	1.30
20 Coniaurum	4.70	4.75	4.75
4,100 Fed Kirkland	.71	.69	.71
4,200 Hudson Bay	18.00	17.80	17.90
1,141 Int Nickel	94.75	93.00	93.00
11,800 Jackson Manion	.85½	.81	.82
36,805 Mandy Mines	2.99	2.90	2.95
17,200 Mint Oro	.42½	.41¾	.42
3,600 Calake	.55	.55	.55
3,625 Pend Oreille	15.60	15.45	15.60
Total sales, 1,365,004.			

AUTO EXPORTS INCREASE.

April Total Was $46,201,286, a Little Ahead of Last Year.

Special to The New York Times.

WASHINGTON, June 8.—Automotive shipments abroad maintained their high level in April, according to the Department of Commerce, which placed exports at a total of $46,201,256, compared with $46,165,743 for the same month last year.

The high level which automotive exports have retained is shown by shipments amounting to $164,748,938 for the January-April period, the monthly average being $41,187,234, as compared with $37,274,601 for the like period of 1927, and with $31,842,039 for the 1926 period.

Canada again occupies the position of leading market for our passenger cars, closely followed by Australia and Argentina.

Empire Trust Club Boat Ride Today.

The Hudson River Day Line steamer Chauncey M. Depew has been chartered by a party of 350 members of the Empire Trust Club for a trip to Indian Point today. The steamer will leave the Cedar Street pier at 1:45 P. M. and will leave the point for New York at 8:15 P. M.

OUT-OF-TOWN EXCHANGES

BOSTON.

Sales.		High.	Low.	Last.
1,050	Am Pneum	7⅛	3¾	3¾
20	Do Ctf	3	3	3
824	Am S & T	183¾	181½	
11,300	Do rights	1¾	1⅞	1⅞
33	Am Woolen	21¾	21¾	21¾
12	Do pf	104	104	104
290	Amoskeag	23¾	23	23
545	Anaconda	70¼	68¾	68¾
100	Arcadian	2	2	2
610	Aris Cons	4½	4¼	4¼
100	Egglew Mar	93	93	
10	Do pf	104	104	104
25	Boston & Alb	190	190	
90	Boston Elev	91¾	91	91¼
10	Do pf	93¾	93¾	93¾
50	Do bd pf	106¼	106¼	106¼
310	Boston & Me	78¾	77¾	
30	Do pf	150	150	
100	Do pf C	132	132	
105	Do A vtcs	84¼	80¼	
85	Brown C pf	97½	97½	97½
212	Cal & Hecla	23½	23¾	23
25	Chi Jct pf	113	113	113
25	Cont Sec pf	125	125	125
673	Cop Range	19¼	18	18¾
25	East Butte	2¾	2¾	2¾
100	East Mfg	2¼	2¼	2½
5	E Mass Ry	35	35	35
10	Do 1st pf	85	85	85
465	Eastern S S	105¼	105	105
170	Do 1st pf	105	105	105
275	Do pf	46¾	46¾	46½
200	Econ Groc	16	16	16
77	Edis El Illu	290	288	288
120	Eng Pub Sv	42¾	40¾	40¾
10	E Shov Coal	48¼	48¼	48½
10	First Nat Str	53¾	53¾	53¾
423	Gen Elec	153¾	152¾	153¾
295	Do spec	11⅝	11⅛	11⅜
300	Gen Rayon A	16¼	15½	16½
10	Georgian	9¾	9¾	9¾
45	Do 1st pf	117	117	117
170	Gilchrist	32½	32	32
225	Granby	51¾	50¾	51½
250	Greenfd T&D	10	10	10
200	Hancock	2¼	2¼	2¼
50	Hathaway Coal	5¾	5¾	5¾
50	Hathaway B	15	15	15
50	Do A	101	101	101

WHEAT PRICES DROP ON LIQUIDATION

Trade Put a Bullish Construction on the Government Crop Report.

EXPORT DEMAND IMPROVES

December Corn Reaches a New Low on the Crop—Rye and Oats Decline.

Special to The New York Times.

CHICAGO, June 8.—A bullish construction was placed on the Government report on wheat issued after the close today. The bullish showing on Spring wheat was regarded by the trade as more than offsetting the increase in Winter wheat crop during the past month, and while rains have fallen in the Northwest since the conditional figures were compiled, the rains have been very light in many sections, and further moisture is regarded as essential to permit a good crop being obtained. Crop observer Bryant's report today covering part of North Dakota said damage by recent drought was irreparable.

Scattered liquidation was on in futures early with a decline of 1¼ to 1⅝ cents. There was a fair rally from the inside on short covering and evening up for the coming report with the close at net losses of ⅝ to 1¼ cents. Reports of better export demand with sales of 1,000,000 bushels durum and Manitobas in all positions had some effect toward the last. Winnipeg was off ¾ to ⅞ cent for the day with more rain in the West, and crop comments from there are decidedly favorable. Liverpool finished ¾d lower to ½d higher.

Primary arrivals today were 568,000 bushels; week ago, 685,000 bushels; last year, 768,000 bushels. Shipments, 479,000 bushels; week ago, 1,276.00 bushels; last year, 467,000 bushels.

Commission house and local liquidation was on in corn, with a drop of 1¾ to 2¾ cents from the finish of the previous day. Numerous stop loss orders were caught on the way down. July led the decline and at last was only 1¾ cents over the September against 2½ cents at the close the previous day. Final trades were at net losses of 1 to 2 cents, with December at a new low on the crop so far this season.

Cash houses were on the selling side of the July. Local spot basis was steady to ½ cent lower, with Iowa offering grain to arrive on a larger scale.

Primary receipts today, 474,000 bushels; week ago, 1,147,000 bushels; last year, 1,168,000; shipments, 665,000 bushels; week ago, 629,000 bushels; last year, 390,000 bushels.

Oats closed ⅛ to ⅜ cent lower in sympathy with corn, but rallied sharply from the low point on short covering and evening up for the Government report. The Government report was construed as bullish. Spot basis was ⅜ to 1¼ cents higher, with number 2 white as high as 19 cents over old July. Rye closed ¾ to ⅞ cent lower for the day.

Prices for the principal grains were as follows:

Chicago.

WHEAT.

	Open.	High.	Low.	Close.	Prev. Close.	Last Year.
July	1.45¾	1.47¾	1.41	1.41¾	1.43¾	1.45¾
Sept.	1.43¾	1.44	1.42¾	1.42¾	1.45¾	1.45¾
Dec.	1.45¾	1.46	1.44¼	1.44¾	1.46	...

CORN.

July	1.03¾	1.06⅜	1.03¼	1.03⅜	1.05⅜	.94
Sept.	1.03¼	1.03¾	1.01	1.02¼	1.03⅜	.99
Dec.	.87¼	.87¾	.85⅝	.86⅜	.87⅝	...

OATS.

July (a)	.53⅝	.55⅜	.54½	.55¼	.55⅜	...
July (b)	.54¼	.56⅜	.54¼	.54¾	.54⅝	.48½
Sept.	.46	.46⅜	.45¾	.46⅛	.46⅜	.47¼
Dec.	.47¼	.47¾	.47¼	.47¾	.48¼	...

RYE.

July	1.27	1.27¾	1.26	1.26⅜	1.27½	1.17¾
Sept.	1.21	1.21	1.19¾	1.20¼	1.21¾	1.08⅝
Dec.	1.21¼	1.21¾	1.20½	1.21	1.21¾	...

PROVISIONS.

Lard—

July	11.82	11.82	11.75	11.75	11.82	12.80
Sept.	12.20	12.20	12.07	12.10	12.17	13.05
Oct.	12.32	12.32	12.22	12.25	12.32	13.12
Dec.	12.40	12.40	12.32	12.32	12.37	...

Dry Salted Bellies—

July	13.50	13.50	13.50	13.50	...	...
Sept.	14.02	14.02	13.90	13.90	...	...

Minneapolis.

WHEAT.

July	1.40¾	1.40¾	1.38¾	1.39¾	1.40¾	1.46¼
Sept.	1.40¾	1.40¾	1.39¼	1.40¼	1.40¾	1.45¼

Winnipeg.

WHEAT.

July	1.42½	1.42½	1.40⅝	1.41¼	1.42¾	1.33⅝
Oct.	1.40½	1.40¾	1.39¼	1.39½	1.40⅝	1.47⅜
Dec.	1.39	1.39	1.37¾	1.38¼	1.38⅝	1.44⅛

OATS.

July	.67¾	.68¼	.67	.67¼	.67¾	.62¾
Oct.	.56½	.56¾	.55⅝	.56¼	.56⅝	.53¼
Dec.	.53	.53½	.52	.53¼	.53⅝	.49⅛

Cash prices follow:

Chicago—Wheat, No. 1 hard, $1.47; No. 2 hard, $1.46¾. Corn, No. 2 yellow, $1.05½-$1.06; No. 2 mixed, $1.04⅛. Oats, No. 2 white, 71¼-73 cents; No. 3 white, 65½-72 cents.

Minneapolis—Wheat, No. 1 Northern, $1.39¾; Thursday, $1.40¼. Kansas City—Wheat, No. 2 hard, $1.42@$1.81; Thursday, $1.42@$1.81.

Two Rhode Island Plants Revived.

CUMBERLAND, R. I., June 8 (AP).—Announcement was made today that the Worcester Textile Company would move from Worcester, Mass., to this town. The company recently bought at auction the Hansahoe plant. It will employ 150 operatives. It also was announced today that the Guayan Mills, Inc., of Central Falls had acquired the idle plant of the Frank Wood Manufacturing Company here and would manufacture rayon products.

Burns Brothers Case Postponed.

Argument on the injunction suit brought against Burns Brothers, coal dealers, by a stockholder, Mary Goldstone of 55 West Ninety-first Street, to prevent the company from disposing of its 10,000 shares of common and 10,000 shares of preferred stock in the Lehigh & Wilkes-Barre Corporation, scheduled for yesterday before Supreme Court Justice Lydon, was postponed until Monday.

Copper Sales In Good Volume.

Foreign sales of copper continue in good volume, with sales so far this month exceeding 42,500,000 pounds. Domestic business is also in fair volume. Orders to fabricators continue in good volume, and in every way the situation looks favorable for further advance in the price of copper.

Ten-Year Ice Cream Contracts.

The Consolidated Dairy Products Company has signed agreements with the Happiness Candy Stores, the Mirror Stores, the United Cigar Stores and the United Retail Chemists Corporation to make the ice cream used by these chains for the next ten years.

$10,989,450 Mortgages Accepted.

Mortgages aggregating $10,989,450 were accepted yesterday by the executive committee of the Lawyers Mortgage Company. They were distributed as follows: Manhattan, $2,581,000; Bronx, $3,225,950; Brooklyn, $1,951,700; Queens, $2,992,200 and Westchester, $188,500.

P. S. ARKWRIGHT HEADS ELECTRIC LIGHT BODY

National Association Elects New President and Other Officers at Final Session of Convention.

Special to The New York Times.

ATLANTIC CITY, N. J., June 8.—Preston S. Arkwright of Atlanta, Ga., was elected President of the National Electric Light Association, succeeding H. T. Sands of New York, at the concluding session of the convention of the association today. The new President is President of the Georgia Power Company and a Vice President of the Association of Edison Illuminating Companies.

The other officers elected were Arthur W. Thompson, Philadelphia; Matthew S. Sloan, Brooklyn; W. A. Jones, New York; J. F. Owens, Oklahoma City, Vice Presidents; Percy S. Young, Newark, Treasurer; Paul S. Clapp, New York, Managing Director; A. Jackson Marshall, New York, Secretary.

The following were elected to the Executive Committee: H. T. Sands, John P. Coughlan, San Francisco; E. M. Herr, Pittsburgh; G. E. Callinan, New York, and J. B. Strong, New York.

John F. Gilchrist of Chicago urged that more attention be paid to artistic illuminated advertising signs, declaring they should be so arranged as to make them attractive. George N. Tidd, President of the American Gas and Electric Company, said that the public labors under the fallacy that inter-connection means long-distance transmission, while, instead, it is merely a hook-up of a community of power stations to meet emergencies. This system of hook-ups, he said, proved a blessing to a community whose power plant might be temporarily crippled in some manner.

The association was urged to increase its appropriation for advertising by James W. McGraw of New York. He said that the industry now spends less than 1 per cent. of its income in advertising, while other industries spend as high as 3 per cent.

The association today approved a letter to be sent in answer to charges made by J. W. Crabtree, Secretary of the National Education Association, who wrote a letter to the convention saying that the electric light and power industry was sending pamphlets and other material to the public schools for "semi-political" purposes. The answering letter labeled the charges as being "false and malevolent insinuations."

Awards for essays dealing with electrical subjects were announced. It was decided to hold the next convention at Atlantic City, for the fourth consecutive time.

WOOL MARKET SLOWER.

Foreign Prices Unchanged, Goods Demand Sluggish.

BOSTON, June 8.—The Commercial Bulletin will say tomorrow:

"The wool market is slower, not only at the seaboard but also in the West and in the foreign markets. Prices are steady. In Texas bids have mostly been too low to suit the growers at the sealed bid sales and withdrawals have been general thus far. Best eight months wools have been sold at about 42 cents and best twelve months at 43 to 45 cents.

"The goods market is still sluggish, doubtless affected more or less by the adverse weather conditions.

"Foreign markets generally are slow and without material change in prices."

RUBBER IN NARROW RANGE.

Futures' Market Listless Here With 218 Lots Traded in Day.

In a listless session on the Rubber Exchange yesterday crude rubber futures moved in a narrow range around Thursday's final levels, finishing with minimum advances in four of the five deliveries traded in. Sales amounted to 218 lots. Trading was generally confined to local interests, with shorts and commission houses absorbing the light offerings.

London was easy for most of the session and with the exception of a slight recovery in July, which closed unchanged at 9⅝d, other options were down. Spot and June lost ¼d, at 9¼d., while July-September and October-December closed ½d. down at 9¾d.

Prices on the local exchange follow:

	High.	Low.	Close.	Previous Close.
June	...	...	19.20n	19.10
July	19.20	19.20	19.20	19.10
Aug.	...	...	19.30n	19.20
Sep.	19.40	19.30	19.30	19.30
Oct.	19.30	19.30	19.30n	19.30
Nov.	...	...	19.30n	19.30
Dec.	19.30	19.30	19.30n	19.30
Jan.	19.10	19.10	19.30n	19.20
Feb.	...	...	19.30n	19.20
Mar.	19.30	19.10	19.30	19.20
April	...	...	19.30n	19.30
May	...	...	19.30@40	19.30

Spot price—19.40n.

LIVE STOCK AT CHICAGO.

Special to The New York Times.

CHICAGO, June 8.—Hog prices were 5 to 10 cents lower early, but the market firmed up later and the finish was about steady at Thursday's close. Top was 10 cents lower at $10.05, with the day's average unchanged at $9.75. Bulk of the 160 to 200 pound averages sold at $9.75 to $10.05, with 200 to 350 pound butchers at $9.40 to $10.05. Packing sows sold at $8.40 to $9.10. Packers bought 27,700 and shippers 6,500, with 6,000 left over. Receipts, 27,000, with 5,000 estimated for tomorrow.

Cattle prices were little changed, although heavy steers were easier. Best mixed yearlings sold up to $14.75, with bulk of beef cattle at $13.25 to $14.25. Receipts, 2,500. Fat lambs steady to 25 cents lower, with Springs sold largely at $16.50 to $18.50. Sheep weak at $7.25 to $8.25. Receipts, 10,000.

LIVE STOCK AND MEATS.

These prices were reported yesterday in the New York and Jersey City markets by the United States Department of Agriculture:

CATTLE.

Scarce, strong to 25c higher; medium steers, $13.25; all cutter cows, $5.50-7.40; common and medium, $7.75-9.40; bulls nominal.

CALVES.

Vealers steady; good to choice, $16.50-18.00; cull and common, $10.00-15.50. Plain Southern grass calves, $7.00.

HOGS.

Steady; 165-pound averages, $10.25.

SHEEP.

Lambs very dull; generally $1.00 lower; quality only fair; good to choice 86 to 74-pound averages, $17.25-18.00, few $18.25; sorted 5-15 per cent.; medium around $17.00; throw-outs, $12.50-15.00; aged ewes barely steady; heavy and mixed lots, $6.50-7.50; culls, $2.00-4.00.

Alpine Montan Steel Output Higher.

The Alpine Montan Steel Corporation for the first five months of the current year produced 469,300 tons of coal, compared with 377,500 tons a year ago; 725,000 tons of iron ore, against 546,200 tons, and 181,500 tons of steel ingots, compared with 140,500 tons a year ago. Outgoing invoices for the five months aggregated $8,999,000, compared with $5,697,000 in the first five months of the preceding year.

CONDITION OF WHEAT BELOW 1927 MARK

Winter Wheat Is 10.7 Per Cent. Under Last May, Spring Wheat 6.2 Per Cent. Lower.

YIELD ESTIMATE ABOVE MAY

Indication for Production in Northern Central States Is 27,246,000 Bushels Higher Than Last Month.

WASHINGTON, June 8 (AP).—Prediction of 512,252,000 bushels of Winter wheat this year is indicated by the condition of the crop on June 1, which was 78.6 per cent. of a normal, the Department of Agriculture announced today.

The condition of the Spring wheat crop on June 1 was 79.0 per cent. of a normal, compared with 86.8 per cent. last year and 88.4, the ten year June 1 average.

A month ago, 479,086,000 bushels of Winter wheat were indicated from the condition of the crop on May 1 which was 73.8 per cent. of a normal. Last year's production was 552,000,000 bushels and the June 1 condition 72.2. This year's acreage is 35,858,000, or 5.3 per cent. less than last year.

Production of Winter wheat in the North Central States, the principal producing region, was placed at 273,806,000 bushels on the June 1 condition in those States of 71.7 per cent. of a normal. A month ago the indicated production was placed at 246,060,000 bushels and the condition at 70.2. The 1927 harvest in these States was 319,442,000 bushels and the five-year average 321,111,000 bushels.

The Government's estimate of condition, acreage and indicated yield for Winter wheat compares as follows with the similar estimate of one month ago and of one year ago:

	June 1 '28.	May 1 '28.	June 1 '27.
Condition	73.6	73.8	75.2
Acreage	35,858,000	35,858,000	38,701,000
Indicated crop (bu)	512,252,000	479,086,000	537,001,000

In the following table the acreage and estimated yield of Winter wheat are compared with the actual harvest figures in previous years:

Year.	Acreage.	Crop (Bu.).
1928	35,858,000	512,252,000
1927	38,701,000	537,001,000
1926	36,211,000	628,329,000
1925	31,234,000	401,734,000
1924	35,489,000	392,239,000
1923	29,548,000	371,059,000
1922	35,256,000	685,575,000
1921	43,414,000	800,316,000
1920	40,016,000	619,597,000
1919	50,494,000	760,677,000
1918	37,120,000	557,000,000
1917	47,237,000	414,901,000
1916	34,829,000	480,533,000
1915	41,306,000	673,947,000
1914	36,008,000	634,990,000

Winter wheat condition estimates by months for a series of years have been as follows:

Year.	April.	May.	June.	July.
1928	77.8	73.8	...	...
1927	84.4	85.6	72.2	75.0
1926	84.1	84.0	76.5	77.4
1925	68.7	77.0	66.5	66.9
1924	83.0	84.9	74.0	77.2
1923	79.0	80.1	65.3	76.8
1922	78.4	83.5	81.9	77.0
1921	91.0	88.8	77.9	77.2
1920	75.6	79.1	78.2	70.7

Spring wheat condition estimates by months for a series of years have been as follows:

Year.	June.	July.	Aug.	Sept.
1928	79.0	...	...	...
1927	86.8	87.7	86.4	82.7
1926	78.5	64.8	60.2	58.4
1925	87.1	88.1	73.9	75.0
1924	82.2	81.0	79.7	82.3
1923	90.7	82.4	69.6	65.1
1922	90.7	83.7	80.4	80.1
1921	83.4	80.8	66.6	62.5
1920	88.1	88.0	73.4	64.1

COMMODITY PRICES.

Declines outnumbered gains in the cash markets yesterday, at least one commodity—tin—sagging to a new low in continuance of heaviness of that market for the last week. Wheat, corn, rye and lard also yielded. Eggs and cotton improved. Other articles were unchanged.

Yesterday's closing wholesale cash prices for commodities in the New York market, unless otherwise noted, were:

FOODSTUFFS.

	June 8, 1928.	June 1, 1928.	June 10, 1927.
Wheat, No. 2 red	$1.70¼	$1.68⅜	$1.61¼
Corn (new), No. 2 yel.	1.23¼	1.23⅜	1.08¾
Rye, No. 2 white	1.30	1.33	1.20¼
Oats, No. 2 white	.81	.80¼	.60½
Flour, std. Spr. patents	7.75	8.00	7.50
Coffee, No. 7 Rio	.15¾	.15¾	.15¾
Sugar, granulated	.0610	.0610	.0620
Butter, cr. 92 score	.43½@.44	.43½	.42½
Eggs, fr. nath. lots	.31¼@.32½	.31½	.24
Lard, Midwest	11.90@12.00	12.30	13.30
Pork, mess	21.50	21.50	23.00
Beef, family	27.00@28.00	28.00	21.00

METALS.

Iron, 2X Phila	20.25	20.25	22.75	
Steel billets, Pitts	33.00	33.00	33.00	
Lead	6.30	6.30	6.40	
Copper	14.75	14.75	12.75	
Zinc, E. St. L. del'y	6.12½	6.12½	6.22½	
Tin	40.00	49.75	57.75	

TEXTILES.

Cotton, mid. upland	21.05	21.05	17.05	
Print cloths (64-60)	.07¼	.07¼	.07¼	
Silk, crack doub. ext	5.20	5.25	5.75	

MISCELLANEOUS.

Rubber, spot	.1940	.1930	.1770	
Hides, nat. steers	.22½	.23	.17	
Gasoline	.17	.17	.19	
Crude oil, mid-con., 36 to 36.9 gray	1.22	1.22	.97	

Range of Prices, 1928.

	—Highest—		—Lowest—	
Wheat	$2.33¼	Apr. 30	$1.51⅜	Jan. 10
Corn	1.32⅜	Apr. 30	1.02⅜	Jan. 10
Rye	1.50⅝	Apr. 30	1.19⅜	Jan. 10
Flour	8.40	May 11	7.50	Jan. 3
Oats	.52⅛	May 11	.63	Jan. 23
Coffee	.17	Feb. 23	.14½	Jan. 9
Sugar	.0610	May 31	.0510	Feb. 17
Butter	.45¾	Jan. 3	.45¼	June 4
Eggs	.32	Jan. 21	.23¾	Mar. 1
Lard	12.65	Jan. 9	11.20	Feb. 6
Pork	24.00	Jan. 3	20.00	Mar. 30
Beef	28.00	Jan. 6	26.00	Jan. 25
Iron	22.75	Jan. 3	19.75	Apr. 19
Steel billets	33.00	Jan. 3	33.00	Jan. 3
Lead	6.50	Jan. 3	6.00	May 1
Copper	14.75	May 31	14.00	Jan. 5
Zinc	6.16	June 4	5.42½	Feb. 24
Tin	57.75	Jan. 3	49.00	June 9
Print cloths	.08¼	Jan. 4	.07¼	Mar. 12
Cotton	22.30	May 3	17.45	Feb. 2
Silk	5.35	May 31	5.05	Jan. 18
Rubber	.21	Jan. 5	.165	Apr. 23
Hides	.25½	Jan. 26	.22½	June 4
Gasoline	.17	Jan. 3	.15	Jan. 3
Crude oil	1.22	Jan. 3	1.22	Jan. 3

COTTONSEED OIL.

Although under moderate pressure throughout the day, the cottonseed oil market on the New York Produce Exchange was extremely active yesterday. Sales totaled 23,800 barrels. Sentiment was rather mixed, and at the close prices were from 4 to 8 points lower. There was no appreciable change in the crude oil market.

	Sales.	High.	Low.	Close.	Prev. Close.
Spot	...	...	...	10.20	10.20
June	...	...	...	10.30	10.30
July	10,400	10.38	10.21	10.21	10.36
Aug.	800	10.48	10.48	10.48	10.50
Sept.	4,000	10.64	10.58	10.58	10.60
Oct.	7,800	10.69	10.63	10.63	10.67
Nov.	...	...	...	10.66	10.64
Dec.	800	10.66	10.58	10.60	10.63
Jan.	...	...	...	10.59	10.64
Total.	23,800	(includes switches, 14,200).			

FLAXSEED.

	Minneapolis.				New York.	
	High.	Low.	Close.	Prev. Close.	Last Year.	
July	2.36½	2.34	2.36¼	2.34¾	2.33¾	
Sept.	2.34¾	2.32¾	2.34	2.33	2.29¼	
	Duluth.					
July	2.36¼	2.34½	2.36½	2.33¾	2.33¾	
Sept.	2.34¾	2.31	2.34¼	2.32¼	2.29¾	
	Winnipeg.					
July	2.01	1.98	2.00¾	2.01¼	2.00¾	
Oct.	2.03¾	2.01	2.03¾	2.04¼	2.04¾	
Dec.	2.05¾	2.05	2.05¾	2.07	...	

SUGAR, COFFEE, COCOA.

Sugar futures on the New York Coffee and Sugar Exchange ranged higher yesterday as a result of heavy buying in the September position by Cuban interests. Initial quotations were unchanged to 1 point higher. There was some liquidation early in the day, but the list gradually picked up. The raw and refined markets were quiet. Rumors that the next Cuban crop would be unrestricted were discounted in the market yesterday. The market closed unchanged to 2 points higher.

Price ranges for sugar futures yesterday were:

	High.	Low.	Close.	Prev. Close.	Last Year.
July	2.58	2.60	2.63	2.61	2.70
Sept.	2.76	2.76	2.74	2.72	2.83
Dec.	2.84	2.78	2.83	2.81	2.89
Jan.	2.80	2.75	2.78	2.77	2.70
Mar.	2.75	2.69	2.72	2.71	2.66
May	2.80	2.76	2.79	2.79	2.74

Coffee.

A firmer tone developed in coffee futures yesterday. The A contracts opened from 1 point lower to 3 points higher and the D contracts from 9 to 12 points higher. The advance was attributed to shorts buying, being unwilling to remain uncovered over Saturdays when the Brazilian markets are operating. Some of the buying was attributed to European account. The movement from the opening levels was narrow. In the spot market Rio 7s were quoted at 15¾ cents, while Santos 4s ranged from 23¾ to 24¼ cents. The A contracts closed from 1 point lower to 7 points higher and the D contracts from 5 points lower to 10 points higher.

Price ranges for raw coffee futures yesterday were:

	High.	Low.	Close.	Close.	Prev. Last Year.
July	15.00	14.94	14.94	14.63	12.26
Sept.	15.21	15.19	15.19	15.17	11.60
Dec.	15.31	15.29	15.30	15.26	11.30
Mar.	...	...	15.30	15.18	11.25
May	15.15	15.15	15.19	15.12	11.18
May	15.11	15.03	15.10	15.06	11.05

SANTOS No. 4—CONTRACT "D"

	High.	Low.	Close.	Prev. Close.
July	...	...	22.70	22.70
Sept.	22.50	22.50	22.50	22.35
Dec.	22.25	22.15	22.22	22.13
Jan.	...	...	22.15	22.05
Mar.	22.10	22.07	22.05	21.98
May	21.91	21.91	21.91	21.87

Cocoa.

Business in cocoa futures on the New York Cocoa Exchange was the smallest yesterday since the exchange was opened, about three years ago. Only one lot, or 15 tons, changed hands, this being in the September position. Prices for the various positions opened from 6 to 10 points lower, and the September position, in which the only transaction took place, closed at a decline of 10 points.

Price ranges for cocoa futures yesterday were:

	High.	Low.	Close.	Close.	Prev. Last Year.
June	...	...	14.20	14.35	15.96
July	...	...	14.64	14.70	16.15
Aug.	...	...	14.88	14.95	16.33
Sept.	15.00	15.00	14.99	15.08	16.49
Oct.	...	...	14.88	14.97	16.39
Nov.	...	...	14.55	14.61	16.00
Dec.	...	...	14.06	14.13	15.54
Jan.	...	...	13.91	13.98	15.02
Feb.	...	...	13.85	13.85	14.90
Mar.	...	...	13.85	13.92	14.77
Apr.	...	...	13.87	13.95	14.77

CUBA TO WITHHOLD SUGAR.

Commission Approved In Move to Keep 300,000 Tons From Us.

HAVANA, June 8 (AP).—The Cuban National Sugar Commission, concluding a series of conferences today with President Machado, received his approval to withhold 300,000 tons of sugar from the United States export quota, reducing it from 3,500,000 tons.

Disposal of this sugar will be decided on June 11. It is expected that it will be held by the Government for sale in Europe.

LIVERPOOL'S COTTON WEEK.

British Stocks Increase—Imports Also Larger.

LIVERPOOL, June 8 (AP).—Weekly cotton statistics are as follows: British stocks, 907,000 bales, against 893,000 bales a week ago, 859,000 two weeks ago, 875,000 three weeks ago and 1,449,000 bales a year ago; of which American 653,000 bales, against 636,000 bales a week ago, 619,000 two weeks ago, 635,000 three weeks ago and 1,148,000 a year ago. Imports, all kinds, 85,000 bales, against 69,000 bales the week before, of which American 56,000 bales, against 47,000.

Forwarded to spinners, 63,000 bales, against 31,000 the preceding week; of which American 38,000 bales. Exports, 3,000 bales, against 2,000 bales a week ago. Sales, 23,000 bales, against 11,000 a week ago; of which American 14,000 bales, against 8,000 bales.

Weather in Cotton and Grain States.

Special to The New York Times.

WASHINGTON, June 8.—Forecast:

NORTH CAROLINA—Local showers Saturday; Sunday, rain; not much change in temperature.

SOUTH CAROLINA—Fair Saturday; Sunday, showers; not much change in temperature.

GEORGIA—Fair in south and thunder storms in north portion Saturday; Sunday, showers.

FLORIDA—Fair, except local thunder showers in extreme south portion Saturday; Sunday, thunder showers in north and fair in south portion.

EXTREME NORTHWEST FLORIDA—Partly cloudy Saturday; Sunday, showers and thunder showers.

ALABAMA—Fair in south and thunder showers in north portion Saturday; Sunday, showers.

MISSISSIPPI—Showers and thunder storms Saturday; Sunday, showers.

LOUISIANA—Saturday, partly cloudy to cloudy.

ARKANSAS—Unsettled, probably local thunder showers; cooler in north portion.

OKLAHOMA—Generally fair, somewhat cooler.

EAST TEXAS—Mostly cloudy and unsettled; somewhat cooler in northwest portion.

WEST TEXAS—Generally fair; cooler in north portion.

TENNESSEE—Showers Saturday; Sunday, rain; slightly cooler Saturday night.

KENTUCKY—Showers Saturday; Sunday, rain; slightly cooler Saturday.

OHIO—Partly cloudy, preceded by showers in south and east portions Saturday; Sunday, partly cloudy, followed by showers in south portion; not much change in temperature.

ILLINOIS—Mostly cloudy Saturday and Sunday, probably showers in extreme south; cooler.

INDIANA—Mostly cloudy Saturday and Sunday, probably showers in south; cooler.

LOWER MICHIGAN—Mostly cloudy Saturday and Sunday, with showers in east and north Saturday; cooler in north.

UPPER MICHIGAN—Mostly cloudy Saturday and Sunday, probably showers in east Saturday; continued cool.

WISCONSIN—Mostly cloudy Saturday and Sunday, with probably showers in west and south-east portions Sunday; cooler.

IOWA—Partly cloudy Saturday and Sunday; cooler Saturday.

MINNESOTA—Generally fair Saturday and Sunday; cooler in southeast Saturday.

NORTH AND SOUTH DAKOTA—Generally fair Saturday and Sunday; not much change in temperature.

NEBRASKA—Mostly cloudy Saturday and Sunday; cooler in east and south Saturday.

KANSAS—Mostly cloudy Saturday and Sunday, with probably showers Saturday; cooler Saturday.

METAL MARKET REPORT.

These prices were quoted on the local market:

	Yesterday Bid.	Asked.	Thursday. Bid.	Asked.
Copper, electro	14.75	...	14.75	...
Tin, Straits	46.00	...	46.75	...
Lead, N.Y. spot	6.30	...	6.30	...
Zinc, N. Y. spot	6.50	...	6.50	...
Antimony	10.00	10.12½	10.25	...
Quicksilver	124.00	125.00	124.00	125.00
Aluminum	24.00	...	24.00	...
Iron No. 2x fd.	21.00	21.25	21.00	21.25

London quotations were:

	Yesterday £	s.	d.	Thursday £	s.	d.
Copper, spot	64	1	3	64	6	3
Copper, futures	64	18	9	64	18	9
Tin, spot	228	10	0	228	15	0
Tin, futures	223	0	0	224	15	0
Spelter, spot	25	15	0	25	17	6
Spelter, futures	25	15	0	25	17	6
Lead, spot	22	18	9	23	1	3
Lead, futures	21	11	3	21	11	3

CHANGES NARROW IN COTTON PRICES

Early Losses Are Canceled, Buying Orders Appearing at Lower Levels.

JULY STRENGTHENS MARKET

Discount Under October Decreases Steadily After Opening Call, Due to Limited Supply.

Fluctuations in cotton were again confined within limits of a dollar a bale on the Cotton Exchange yesterday, and after an early setback prices recovered and ended with a gain of 2 to a loss of 7 points. Absence of moisture throughout the belt was offset by predictions of showers in both eastern and western sections today, while the decline of about ¾ cent from high levels of the week attracted sufficient demand to furnish resistance. A feature of trading was the comparative strength of July, which sold 11 points under October, compared with a discount of 24 points recently.

The action of the market was very similar to that of Thursday, an early decline being followed by a recovery of the entire loss, with frequent nervous and irregular price changes in the course of the day. For five consecutive sessions ending with Friday of the previous week October closed around 20.70 cents. Although the fact that improved weather has prevailed the last few days, following excessive rainfall earlier in the week, caused scattered selling during early trading yesterday, the probability of thunder showers influenced professional operators. In addition to the support furnished by room traders, the quantity of July available was limited, compared with the number of contracts wanted by houses with trade connections as mills fixed prices on raw material. The July discount narrowed steadily after the opening call and strengthened the rest of the market.

Steadiness in New Orleans brought buying orders from that quarter, and, although the action of the stock market reduced the volume of commission house business, there was an absence of definite selling pressure or any increase in the supply of contracts. With exports for the week larger than during the corresponding week of either of the last two years and the into-sight movement the smallest since last August, little progress was made in either direction.

Yesterday's quotations follow:

	Open.	High.	Low.	Close.	Prev. Day.
July	20.33	20.39	20.25	20.33-35	20.51-52
Oct.	20.52	20.74	20.45	20.55-56	20.75
Dec.	20.42	20.60	20.41	20.50-51	20.54
Jan.	20.32	20.47	20.31	20.41	20.43
Mar.	20.20	20.43	20.20	20.34	20.39-40
May	...	20.30	20.26	20.29-30	20.34

The local market for spot cotton was quiet, 5 points advance, 21.05c for middling upland; sales 200 bales.

Southern spot markets were: Galveston 20.55c, unchanged, sales 295 bales; New Orleans 20.51c, unchanged, sales 192 bales; Savannah 20.62c, 1 point advance; Augusta 20.81c, 12 points advance, sales 32 bales; Memphis 20.00c, unchanged, sales 850 bales; Houston 20.45c, 10 points advance, sales 716 bales; Little Rock 19.65c, 13 points advance; Dallas 20.00c, 5 points advance, sales 487.

Yesterday's cotton statistics were:

	Yesterday.	Week.	Last Year.
Port receipts	8,830	9,500	15,531
Exports	15,324	22,476	11,000
Exports season	7,141,663	7,020,339	10,516,439
N. Y. stocks	91,310	97,472	221,060
Ports stocks	1,135,702	1,213,803	1,501,472
N. Y. arrivals	978	654	400

Liverpool cables: Spot cotton more demand, 2 points advance for middling. S

BUSINESS UNEVEN, TRADE REVIEWS SAY

Weather Regarded as Principal Cause of Irregularity in Wide Area.

INDUSTRY ALSO IRREGULAR

Trend of Prices, Except for the Leading Farm Products, Reported Downward.

The commercial situation remains very uneven, with cool weather and excessive rainfall in wide areas retarding both crop growth and retail trade, according to the weekly reviews of business. Special emphasis is laid on the retardation occasioned by the weather in the East Gulf areas, along the Great Lakes borders and on the Upper Atlantic Coast. The situation is reported to be more favorable, however, in the Southwest, and in general it is predicted that warm, dry weather and the advance of the Summer season will improve both crop and trade conditions.

Industrial conditions are considered extremely irregular, with political considerations becoming more of a factor in commercial circles.

Bradstreet's review of trade remarks in part:

"In industry, the features are the reports of continuing activity still reported at most automobile manufacturing centres, with consequent employment for labor and the further slowing down of operations in steel mills, where operations range from 70 per cent. in the East to 90 per cent. in the West. Iron production, though no larger in May than in April, days of work considered, seems to be depressive to prices, which are again lower, at the level of 1915, in fact. Steel sheet prices, also, are again easier. In non-ferrous metals the strength of lead and zinc ores in the tri-state district is again stressed.

"In the textiles, relative quiet, with some price easement, is noted in cotton goods, whereas wool is firm on the Boston market, where receipts, mainly of imported wool, are considerably smaller than a year ago. The shoe manufacturing industry is reported less active, pending a clearer view of Spring buying at retail, so far rather disappointing at some centres.

Dun's Weekly Review of Business comments as follows:

"Where improvement recently has developed, it has resulted principally from a betterment in the weather in some sections, which has aided agriculture and has given a desired impetus to distributive trade. That the needs of many consumers are yet to be filled is evidenced by the prompt increase in demand wherever more seasonable conditions have prevailed, and price reductions have been an added stimulus to buying.

Accumulations of goods are not large generally, but their movement has been impeded sufficiently this Spring to cause some congestion of supplies, and concessions in both primary and retail channels have become rather more common. It has been one of the conspicuous features this year that efforts to advance commodity markets have met decided resistance in various instances, and the trend in most other articles than the leading farm products has been in a downward direction."

THE BUSINESS WORLD

COMMERCIAL PAPER.

Yesterday—4½ to 4¾ per cent. for the best names.
Thursday—4½ to 4¾ per cent. for the best names.
The quotations are for four to six month's paper.

***

Some Gain in Retail Turnover.

While the general retail situation continues spotty, reports in the wholesale market tell of some gain in turnover of seasonal merchandise during the week. Better sales were noted in both men's and women's lines, a few of which are credited with having the best consumer demand in recent weeks. Despite the improvement, however, there is not the snap to consumer buying that was expected at this time, although the general anticipation is that the closing weeks of June will help to put the month's sales totals to a more favorable position.

***

Eitingon Buys Soviet Furs.

Contracts covering the purchase of several million dollars' worth of furs from the Soviet Government by the Eitingon-Schild Company have been signed by Motty Eitingon, according to cable advices from Berlin received at the company's local offices. The exact amount of the purchase is not yet known, Vladmir Eitingon said here yesterday, but it is believed to be in the neighborhood of $15,000,000. The contract was signed in Berlin, but Vladmir Eitingon was unable to give the names of the Soviet representatives with whom it was negotiated. Shipments will start coming forward as soon as the necessary credit arrangements have been completed.

***

New Fashions at Races Today.

Fashion promotion methods used for years at Longchamps, Auteuil and other European racing centres will be tried out at Belmont Park today, when about fifty models will display informally the newest American creations in apparel and millinery under the auspices of the Retail Millinery Association of America, Inc. About one hundred different costumes and hats will be shown during the afternoon, and photographs of them will be taken and sent to all parts of the country. Among the leading retailers behind the movement are Best & Co., Arnold, Constable & Co., Bergdorf-Goodman, Jay-Thorpe and Stewart & Co. Included in the millinery group are Farrington and Evans, Hyland Brothers, Northridge, Calle and L. L. Warshauer. Prominent exhibitors in the apparel field are William Bloom & Co., George C. Heimerdinger and E. L. Mayer. Among the millinery specialty houses are Zucker & Josephy and Alfred L. Simon & Co.

***

Luggage Business Improves.

Although retail luggage sales seem to be improving, it is pointed out that it will take an unusual amount of consumer buying before any real profits can be taken. Most firms are concerned about what to do with their conservative numbers, for style seems to be the predominating factor in both men's and women's lines. During the last two weeks there has been a large demand for novelty items. Men's solid black bags, for instance, are not moving, but those trimmed with tan and russet bindings are difficult to keep in stock.

***

Good Sales on Straw Handbags.

Local department stores report good business on toya straw handbags. Price is given as the main reason, although the wide variety of styles and color combination is said to have promoted sales interest. Buyers claim that it is seldom they are able to feature variety in novelty items selling at low prices. All sizes and shapes are featured and the bags are fitted and have silk linings. Composition frames with modernistic clasps are used as well as leather covered and metal frames. Backstrap, top handles and thumb loop are also noted. These bags are priced from $24 a dozen up.

***

Plain Weaves Lead Fancies.

While the cloak trade is doing a little experimenting with fancy weaves for Fall coats, not a great deal of confidence is being shown in these goods. Most producers are trying to steer a medium course and, even in the case of sports types, are playing up cloths of a semi-conservative type. This has led to considerable interest being shown in chinchillas which are being ordered in both plain and plaid back versions. The volume cloths continue to be plain suedes and broadcloths, while in the new high grade weaves the supple semi-lustrous types lead.

***

Differ on Millinery Trend.

Discussing millinery trends in popular price lines, a manufacturer yesterday claimed that velvet, soleil felt and felt will be good for Fall. Another said that velvet is a late Summer item. He is now preparing a line of velvet hats in sport and afternoon styles, promising deliveries from June 15 on. Pastel shades and black, the latter with satin crowns, will comprise the color range. Ribbon trimming is used on both types. The same manufacturer is very doubtful of velvet as a Fall millinery fabric, and stresses felt, ribbon, satin and light-weight velours, made up in small, snug-fitting styles.

***

Suit Shrinkage Up for Action.

The third of a series of joint conferences dealing with the problem of shrinkage in men's wash suits will be held next Wednesday and Thursday at the Hotel Pennsylvania. Tentative suggestions made at the two previous meetings last November and January have been studied, and it is expected that definite recommendations and procedure will be presented at the coming conference. Participating are representatives of the Textile Division of the Department of Commerce, the National Retail Dry Goods Association, the National Association of Retail Clothiers and Furnishers, and several other organizations.

***

Coal Trade Now in Slump.

Conditions in the anthracite market at present contrast sharply with those which prevailed up to the end of May, Saward's Journal will say today. Then there was a rush to obtain domestic sizes before the price went up on June 1. So great was this rush that production rose to 2,027,000 net tons during the week ended May 26. This was the largest weekly tonnage since last August, and, with one exception, the largest since October, 1926. After such a spurt a lull was to be expected. Both prices and volume of business have been at a low ebb in the bituminous field this week. Opportunities to bid for orders have not been lacking, but to get business at prices that will show profits is another matter.

***

Gray Goods Were Dull Here.

The usual Summer week-end apathy was apparent in the local gray goods market yesterday. Trading in printcloths ran through most of the standard constructions, but the volume was rather small. Sales included 39-inch 80-squares at 10⅝ cents, 39-inch 72-76s at 9⅝ cents, 39-inch 68-72s at 8½ cents, 38½-inch 64-60s at 7½ cents and 38½-inch 60-48s at 6½ cents. Sheetings were quieter than usual, but asking prices were steady on the basis of 8½ cents for 37-inch 48-square, four-yard goods. Not much was done in the fine-yarn cloths, and the specialties reflected their dullness. In sateens, business took place in 37½-inch 4.37 and 4.70 yard cloths at 10⅞ and 9⅞ cents, respectively.

BANKRUPTCY PROCEEDINGS.

Failures for the Week.

Bradstreet's reports 436 failures for the week in the United States as compared with 354 for the previous week and 357, 344, 337, 391 for the corresponding weeks 1927 to 1924. The Middle States had 118, New England 63, Western 105, Northwestern 23, Southern 88, Far Western 41. Canada had 33 defaults for the week against 25 for the preceding week. In the United States about 82 per cent. of the concerns failing had $5,000 capital or less and 12.6 per cent. had from $5,000 to $20,000 capital.

SOUTHERN DISTRICT.

Petitions Filed—Against

TRIANGLE MILLINERY SYNDICATE, INC., 621 Broadway; Felgeman Bros. & Hirsch, Inc., for $300; Rogold Hat Co., $139; S. Sigmund, $300. Edwin K. Bertine was appointed receiver, under $750 bond, by Judge Winslow. Liabilities, about $19,000; assets, about $2,000.

Petitions Filed—By

CHARLES SWERDLOW, manufacturer of coats, 245 West Twenty-seventh Street. Liabilities, $10,284; no assets.

DORILTON HAT & GOWN SHOP, INC., 2,062 Broadway. Liabilities, $6,272; assets, $1,857. Richard Carrigan was appointed receiver, under $500 bond, by Judge Winslow.

Receivers Appointed.

DYLLER & GOLD, coats and suits, 573 Eighth Avenue. Lewis Saper appointed, under $250 bond, by Judge Winslow. Liabilities, about $15,000; assets, about $2,000.

HOWARD L. LAIB, fruit grower, Red Hook, N. Y. John S. Van De Water appointed, under $1,000 bond, by Judge Winslow. Liabilities, about $15,000; assets, about $2,000.

I. GORDON & SON, jobbers of woolens, 94 Hester Street. David Gorfinkel appointed, under $1,000 bond, by Judge Winslow. Liabilities, about $14,000; assets, about $2,500.

ISIDORE MOHEL, jewelry and engraving, 98 Essex Street. Frank Drucker appointed, under $1,000 bond, by Judge Winslow.

Schedules Filed.

MERRILL FASHION CORP., mail order dress house, 116 West Twenty-ninth Street. Liabilities, $10,871; assets, $5,500.

DAVID LEVY, 138 Second Avenue. Liabilities, $3,367; assets, $300.

ABRAHAM TARSHES, employe of cleaning and dyeing business, residing at 295 Huguenot Street, New Rochelle. Liabilities, $7,549; no assets except insurance.

EASTERN DISTRICT.

Petitions Filed—Against

WILLIAM ISAACSON, doing business as ISAACSON'S DEPARTMENT STORE, 84 Belmont Avenue, Brooklyn. By James H. Dunham & Co. for $1,000, Barnhart, Farr & Pagan Co., Inc., for $100 and Morris Rokenfeld, $140. Judge Moscowitz has appointed Minnie R. Schwartz receiver in bond of $10,000.

Petitions Filed—By

ROBERT MANSON, retail ladies' dresses, 33 Lee Avenue, Brooklyn. No schedules attached. Liabilities are about $6,000 and assets $3,000. Judge Moscowitz has appointed Abraham Rockmore receiver in bond of $1,000.

SAM WEINGER, stock clerk, 2,118 Avenue N, Brooklyn. Liabilities $9,704.82 and assets of $50.

ROY WELLESLEY NERSENSSAN, farmer, Commack, L. I. Liabilities $14,106.82 and assets of $50.

FRANK EARL BAILEY, truckman, Bay Shore, L. I. Liabilities $4,081.23 and assets of $1,220.96.

FREDERICK P. HERRMANN, salesman, 32 Marion Avenue, Stapleton, S. I. No schedules attached. Liabilities are about $30,106.35 and no assets.

EMILIA L. HERRMANN, housewife and shop keeper, doing business under name of TOYLAND, 33 Marion Avenue, Stapleton, S. I. No schedules attached. Liabilities are about $25,000 and assets $6,500. Judge Moscowitz has appointed George Klages receiver in bond of $5,000.

JOSEPH SCHARFF, salesman, 673 Rockaway Parkway, Brooklyn. No schedules attached. Liabilities are about $15,000 and assets $250.

Receivers Appointed.

WILLIAM PHON, dry goods, 2,716 Atlantic Avenue, Brooklyn. Judge Moscowitz has appointed Louis Aldino receiver in bond of $1,000.

Bankruptcy Discharges.

Louis H. Fox, 187 5th Avenue; James J. Russell, 977 East 29th Street; Thomas Sebastian, 637 50th Street; William Wasserman, 1,040 55th Street; Salvatore and Marie Abruzzo, 1,718 86th Street; Berthold Raiss, 228 East 3d Street; Israel E. Levy, 305 Fulton Street; Max Rubenstein, 90 Hart Street, Brooklyn; Walter Stucker, 26 Nelson Street, Great Kill, S. I.; Milton F. and Clarence Soper, Deer Park; Albert H. Tilman, 1,675 Harper Place, Freeport; Isidore Goldsmith, 2,220-33 Jamaica Avenue, Queens; Emanuel Hockberg, 68-03 Grand Avenue, Maspeth; Anna R. Vernon, 196-03 42d Avenue, Auburndale, L. I.

In Other Districts.

Special to The New York Times.

UTICA, N. Y., June 8.—The Shepard Construction Company of Syracuse filed an involuntary petition in bankruptcy today with liabilities of $20,000 and assets of $5,000.

Maple Crispettes, Inc., of Malone, filed a petition with liabilities of $25,500 and assets of $3,276.

George N. Tongan, Harry Tongan and Thomas Tongan as the Tongan Restaurant, Syracuse, liabilities $26,525, assets of $2,000.

CHICAGO, June 8.—Petitions in bankruptcy filed here today included the following:

Country Side Laundry Company, Streator, Ill., involuntary. S. M. Pootts, creditor, claims $1,000.

Benjamin Berzen, barber, voluntary; liabilities $8,000, assets $75.

P. L. Ostrom, voluntary; liabilities $12,658, assets $2,526.

JUDGMENTS.

Filed yesterday, the first name being that of the debtor,

In New York County.

Arrow Lighterage Corp.—City of N. Y. $407.15
Admiralen Steamship Corp.—Same..... 211.90
Academy Sight Seeing Co., Inc.—Same.. 211.90
Crotois Shipping Corp.—Same..... 407.15
Consolidated Forwarding and Building Material Co., Inc.—Same 407.16
Century Light and Power Co.—Same.. 407.15
Duck Growers and South Shore Transportation Co., Inc.—Same 407.15
Dorf Hirschfeld Trucking Co., Inc.—Same 407.15
Empire Shipping and Forwarding Co.—Same 407.15
Globe Theatrical Trans., Inc.—Same..... 407.15
Gilroy Transportation—Same 407.15
Herman S. Simpson Forwarding and Trucking Co., Inc.—Same 407.15
John J. Reilly Trucking Co., Inc.—Same.. 211.90
Lloyd Winthrop Co., Inc.—Same..... 211.90
Ludwig Towing Line, Inc.—Same..... 407.15
Lemman Trucking Co., Inc.—Same..... 211.90
M. J. Kelleher, Inc.—Same 211.90
Nantucket Central Ry. Co.—Same..... 211.90
N. Y. R. R. Steamboat Terminal Co., Inc.—Same 407.45
Ottorman Line, Inc.—Same..... 211.90
Portuguese Line, Inc.—Same..... 211.90
Portugese State Maritime Corp.—Same.. 211.90
Polish Line, Inc.—Same 211.90
Poltrach & Gottfried, Inc.—Same..... 211.90
Pocahontas Coal Land Co., Inc.—Same.. 211.90
Riverside Navigation Co., Inc.—Same.. 407.15
Riverside Taxicab Co., Inc.—Same..... 211.90
Steam Tug Helen L. Tracy, Inc.—City of N. Y. 407.15
State Trucking Corp.—Same..... 211.90
Simpson Trucking Co., Inc.—Same..... 407.15
Stephen J. Tedford Co.—Same..... 211.90
Town & Country Auto Renting Co., Inc.—Same 211.90
Importers & Traders Real Estate Corp.—Same 211.90
Mercury Trucking Co., Inc.—Same..... 407.15
Militia Auto Trucking Co., Inc.—Same.. 407.15
Angel, Henry—N. Leroy 750.70
Alderton Dock Yards, Ltd.—Marion Steel Co., Inc. 3,632.80
A. Schiasi & Co., Inc.—International Germanic Trust Co. 3,193.23
A. E. Building Co., Inc., Abe Elg, Coney Island Fuel & Ice Co., Inc., Jacob J. Rosen and John Fresza—Master Coal Co., Inc. 410.72
American Chair Mfg. Corp.—Isaac C. Decker, Inc. 666.96
Anne Leah Realty Co., Inc., Wellworth Construction Co., Inc., and Samuel Wolf—United Irving Corp. 43,925.75
Bennie, Howard—Standard Oil Co. of New York 949.80
Bell, Goldie M.—Carman Supply Co., Inc. 281.28
Blumenthal, Alfred C.—G. S. Wright, et al 51,861.47
Barkon, Paul—Swift & Co., Inc. 1,165.66
Borsook, Anton and Alexander Damaroff—Eagle Supply Co., Inc. 417.31
Biau, Martin and Sarolte—S. Chaitovitz..... 1,183.49
Boerum, Minnette—Nemo Hat Co., Inc..... 281.56
Brown, Catherine and Junius M. Green—People, &c 500.00
Bronx Construction Co., Inc.—N. Y. Title & Mortgage Co. 106.46
Bergen, Ike and Kate—M. Orr 486.90
Banks, Louise P.—Heating & Plumbing Finance Corp. 208.75
Crowley, John A.—I. Spooner, et al 1,116.43
Crooks, Harry—M. Fischer 333.18
Cushman, Harry L.—M. Fischer 333.18
Cushman, Arthur H.—W. H. Eichhorn.. 400.00
City of New York—F. Black 1,000.00
Cort, John—E. F. Tromer 14,297.14
Cocco, Frank D. and Edw.—W. Okun, costs 1,116.43
Crooks, Harry—M. Fischer 274.91
Castellano, Mollie—J. R. Grimaldi 296.35
Club Dinner Service, Inc.—Middleton Carman & Co., Inc. 1,017.18
Dixon, Chas. S.—Dixon Resorts 116.96
De Flora, Victor E.—Fifty West Seventy-seventh Street Corp. 1,546.50
Dunton, Ralph M.—McRady Pub. Co.... 108.46
Dilker, James A.—Jay Robinson 329.26
Di Marco, Rommaldo E.—Bank of America Nti Ass'n 1,800.30
Dirk, John—E. Dirk 175.00
Eisenman, Carrie—Rosenbaum 1,066.05
Firemen's Fund Ins. Co., of San Francisco, California—Jacob Lerner Fur Company Inc. 2,500.00
Farber, Jacob—J. Rosenthal 350.00
Farber, Jacob and Frederick J. Groshi—Same (costs) 134.35
Frasca, Joseph—C. Russo et al 2,017.10
Forshaw, Cornice Works, Inc.—S. Peterson 10,197.54
Friedman, Joseph—H. Potter 4,772.08
Friedland & Lavine Bros., Inc.—Joseph Elias & Co., Inc., costs 141.15
Garmed Realty Corp., and Anthony G Medal—Jack Silverstri, Inc. 11,222.87
Gartz, David—G. E. Herrschaft et al, costs 125.97
Grillo, Samuel—A. L. Ricco 189.07
Garmed Realty Corp.—Tuttle & Bailey Mfg. Co. 205.45
Grel Realty Corp.—E. Wolf 465.51
Guerci, Erminio—M. A. Edwards 10,245.40
Holman, Jacob, Sadie Lefkowits and Steenvorde Realty Corp.—R. Berger 2,158.58
Henderson, James A. and Frank S. Stoneall—G. Nordham 1,737.80
Handshoe, Joseph C—Fordham Credit Corp. 1,811.85
Helmowitz, Alexander J.—Saks & Co..... 167.75
Healey, Thomas—Thomas M. De Laney, Inc. 642.87
Herman, Apfelbaum, Inc.—Seventh Nat'l Bank of N. Y. 5,447.86
Hempel, Frieda—J. H. Tooker Printing Co. 1,220.10
Irizary, Joseph—C. M. Villa 107.54
Jaffe, Max and Ray—Heating & Plumbing Finance Corp. 439.19
Joseph, Milton—Mfrs. Trust Co..... 637.81
John R. Altieri Co., Inc., and John Altieri—N. Y. Plumbers Specialties Co., Inc. 1,046.90
Knightly, Chas. V.—N. Y. Title & Mortgage Co. 419.58
Knapp, Lawrence—American Electrotype Co. 165.66
Klein, Abraham—A. Brown et al 471.85
Krugman, Edward—Rusch & Co..... 382.70
Kelly, Frank A.—Construction Department of Lewis & Valentine, Inc. 1,625.15
Keminess, Samuel—M. Tannenbaum 243.05
Loebell, Arthur—J. D. McCauley..... 3,925.27
Levin, Joe—M. Davidson 145.32
Levinson, Hattie S.—Stern Enterprises, Inc., et al 351.07
Lyric Operating Co., Inc.—Norden Co., Inc., ... 1,375.79
Lyric Operating Co., Inc., and Joseph Oppenheimer—Same 526.96
Laura May Holding Co., Inc.—Warschaw Painting Co., Inc. 182.00
Le Roy, Robert B.—Travelers Ins. Co. 103.14
Marco, Tosti Co., Inc.—Zalo Credit Corp. 1,000.25
Martasin Restaurant, Inc.—L. Kolmer. 380.18
Messinger, Louis—National Radiator Corp., ... 38.90
Morris, Edw. B., and Edward B. Morris Realty Co., Inc.—Brieger Press, Inc.. 916.58
Monahan, Thomas—Detroit Fidelity and Surety Co. 5,020.20
Morrison, Louis A., and Sol Pokal—J. M. Leddy et al 1,661.76
Maiolo, Carmela—G. De Ianni et al..... 110.47
Passani, Vincenzo—Passani..... 1,330.25
Pyle, Chas. McA.—E. P. Brown..... 516.45
Pfeifer, Charles—E. Lebers 126.48
Rinehart, Emma H., executrix—E. E. Rinehart Jr., costs 119.75
Same—North American Copper Co., costs. 107.00
R. E. De Vivo Co., Inc.—N. Y. Title and Mortgage Co. 980.11
Rawls, James T.—De W. Millhauser et al., ... 350.65
Rosenbaum, Nathan—H. Kats..... 3,280.74
Rembouant, Carrie H.—J. A. Eller..... 151.20
Rubin, Abraham—M. Rubin 220.60
Richman, Jacob—Capital City Surety Co., ... 303.29
Schochet, Abraham, and Bernard Simon—People, &c. 500.00
Same—Same 500.00
Silberth Realty Co., Inc.—A. Brown et al., ... 471.85
Soloff, Meyer—J. Levinson 192.85
Same—H. Cohen 185.25
Shichtman, Charles—Detroit Fidelity and Surety Co. 1,020.20
So Relle, Rupert P.—R. A. Cooke..... 104.35
Schratter, David—U. Nencioni..... 1,491.17
Shapiri, Charles—F. Rubinfeld..... 1,504.50
Scoffa, Benny—Uneeda Leasing Corp..749.61
Tannenbaum, Solomon—B. B. B. Gasoline Corp. costs 973.70
Tremont Wet Wash Laundry, Inc., and Tremont Wet Wash Laundry Service, Inc.—Brilliant Chemical Co., Inc. 426.61
Thomas McCabe Construction Co. Inc.—L. L. Wright Roofing, Waterproofing and Construction Co., Inc. 511.12
Ulico Compression Co., Inc.—C. Dahlman, ... 3,459.36
Verdiguel, Francis O.—A. A. Paterno, ... 4,212.30
Wheeler Shelter Co., Inc.—S. Weller 516.25
Wellworth Homes, Inc.—Louis Shadorofsky, Sigmund Lederer, Republic Radiator Co., ... 691.15
Ward, Walter D.—Saks & Co..... 238.62
Weiss, Benjamin—F. Vinio et al..... 398.62
Same—N. Vertun 188.32
Young, Daniel—Markem Printing Co., Inc., ... 288.85
Yellow Drive It Yourself System, Inc.—J. Cutrone 500.00

In Kings County.

Dowd, James J.—Gerfish Realty Co., Inc. $526.96
Rosenbaum, Nathan—Harry Katz 3,280.74
Ratchjen, Justin J.—Rubel Coal and Ice Co. 6,442.40
Field, Harry—Modern Investment & Loan Corp. 690.90
Hohweimer, William, Jr.—Same..... 68.90
Blumstein, Morris—Same 174.90
Begelman, Jack—Morris Maer 156.65
Matkowsky, Emanuel, et al.—Modern Inv. and Loan Corp. 471.85
Mann, Harry D., et al.—Same..... 85.90
Schmidt, Louis, et al—Same..... 529.40
Valenti, Antonia—Same 168.90
Manolakos, Charles—Margaret Doughterty 360.39
Healey, Thomas—Thomas M. DeLaney, Inc. 642.87
Westbury Gardens Homes Corp. et al.—Harris Tartasky et al. 546.06
Krohn, Charles—Central Mercantile Bank and Trust Co. 1,312.70
Gordon, Don—First Universalist Society of Brooklyn 385.90
Amor Realty Corp. et al.—Flatbush Cast Stone Co. 223.40
Shelley, Louis—Carl T. Fischer 224.73
Hastings, John A., et al.—Evelyn Rettig, ... 1,047.36
Small, Graham T., et al—Modern Inv. and Loan Corp. 168.40
Burdi, Girolamo, et al—Rubel Coal & Ice Country Side Laundry Company, Streator, Ill., involuntary. S. M. Pootts, creditor, claims $1,000.
Benjamin Berzen, barber, voluntary; liabilities $8,000, assets $75.
P. L. Ostrom, voluntary; liabilities $12,658, assets $2,526.

JUDGMENTS.

Filed yesterday, the first name being that of the debtor,

In New York County.

Altman, Louis—S. Leibowitz 1,292.25
Badrena, Manuel—D. Altman & Co. 657.70
Broadway 106th Street Corp—D. M. Forman 363.48
City Island Beach Co. Inc.—General Outdoor Advertising Co. Inc. 544.62
Da Filippo, Dominick—J. McBride Flooring Co. Inc. 211.81
Fardella, Josephine—Peoples Inv. Corp. 284.70
Greenfield, Frank—D. Pressman..... 300.00
Handler, Paul—G. F. Kearney 84.80
Heath Garage Inc., Arthur J. Largy Jr., Harry J. and Raymond F. Henze—Bailey King Bldg. Co. Inc. 2,940.10
Johnson, Martin O.—M. Littman 291.22
Levinstim, Bessie and Max—Complete Mach. and Equip. Co. Inc. 304.07
Lawsen, Edwin—J. McBride Flooring Co. Inc. 418.21
M. Berman & Co. Inc. and David Katz—I. Newman 191.80
Marco, Tosti Co. Inc.—Zalo Credit Corp. 1,000.25
Sisto Nancy—F. Rach 27.21
Usland, Harry—J. McBride Flooring Co., Inc. 435.44
Ukranian Home Assn. inc., Basil Ianuita, Michael Nikiforchin and John Marusevich—Stewart Dev. Corp. 1,571.46
Custin, Al—Modern Inv. & Loan Corp. 530.40
Casarmano, Antonio—Brighton Coal Co. Inc. 212.90
Braverman, Max—Same 226.00
Bonanno, Maria—Refina Friedman 250.00
Klauser, David—Brooklyn Boiler and Radiator Corp. 318.19
Rabi, David—Harry Weissman 339.90
Leonetti, Frank—Meyer Wender et al..316.90
Jacobi, Louis E.—Battery Sales and Equipment Co., Inc. 108.00
Brooklyn Kelvinator Co., Inc.—Solvay Sales Corp. 66.78
Cooper's Wetwash Laundry, Inc.—A. J. & J. McCollum, Inc. 772.54
Leigh, George E.—Magdalena A. Schlesinger, &c. 218.90
O'Connor, William—Bartsch's Garage, Inc. 128.90
Peyser, Hermine C.—Frank C. Colyer..80.50
Deludicibus, Loretta—National Casket Co., Inc. 15.77
Bernhoefe Realty and Construction Corp. et al.—Dolber & Wexler 2,133.22
Stevens, Samuel—Dorothy Stevens..3,735.59
Huron Stevedoring Corp.—Dante Marsalas, ... 1,250.00
Talamo, Rosie—Mary Talamo 100.47
The Leverich Realty Corp.—Morris Kornblum 12,287.00
Williams, Yeamettes et al.—People..... 500.00
Powell, George S.—Trautwein Corp..... 110.16
Wagner, Harold L.—Same 111.06
Atlantic Cork Co., Inc.—Wickander & Co. 7,319.12
De Lorenzo, et al.—Mechanics Bank Inc. 6,709.58

In Queens County.

Accarra, John, also known as John Acerro—Frannie Pagano $379.90
Altano, James—Fannie Pagano 379.90
Bonshelle, Edmond—Ruud Mfg. Co..... 248.02
Clermont Mortgage Corp.—Ferri-Rissert Co. Inc. 804.58
Cohen, Reuben—Kingston Finance Corp. 1,011.21
Canata, Francis and Pasquale—Michoal Friedman 101.58
Cumberland Const. Corp.—Fells, Lent, Cantor, Katz Corp. 338.15
Castrogiovanni, Rosario—Giovanni Ippolito 592.15
Carroll, Alice—David J. Conviser..... 52.16.
Daschke, Arthur W. and Ralph E.—Mechanics Bank 382.47
Dahlinger, Letta—Dersernio & Sons Const. Corp. 180.65
Englander, Paul—A. A. Roth, Inc..... 444.20
Franz, Gustav A.—Daniel J. Conviser..... 48.70
Glenerick—George and Mary C.—Heating and Plumbing Finance Corp. 104.70
Gardens Electric Shop—Mechanics Bank 382.47
Gleich, Abraham—Fells, Lent, Cantor, Katz Corp. 338.15
Graham, Mas M.—W. J. Elliott Co., Inc. 52.16
Hughes, Patrick L.—Walter E. Surma..530.06
Jamar Holding Corp.—Max Rogers..... 854.95
Jacobs, Charles L.—Ferri-Rissert Co., Inc. 804.58
Michael, Jerry, also known as Jerry Richard—Fannie Pagano 379.90
Hofrichter, Blanche—Joseph Kahn..... 396.45
Kosik, Stanley and Marie—Joseph Kahn, ... $56.45

Lubke, Anna—Samuel Farber..... 631.01
Miller, Max and Max Miller Shoe Store—Finance Service Co. 102.75
Marcus, Dora—Isaac Halmovitz..... 88.00
Meier, Frances—The Advocate, Inc..... 85.15
Marcus, Max—Isaac Halmovitz..... 88.00
Melnick, Ralph—Smith Brick Corp..... 1,051.10
Newlander, Elizabeth—John Wanamaker, New York 587.94
Oldham, Robert R. and George T.—Charles Chandesh 336.55
Prum, Rose B. and Queens Specialty Shop—Avri Drug & Chemical Co., Inc..... 41.74
Rockmore, Louis J. and Beatrice F.—Kingston Finance Corp. 1,011.21
Selentine, Charles—Orman D. Ketcham, ... 1,185.91
Smollin, James—Samuel Hornstein..... 71.65
Sommers, Jacob and Ida—George A. Bahr, ... 190.92
Sholesman, Edward J.—Elizabeth Pfeiffer, ... 124.15
Sharfenburg, J. Fred—Selecta Syndicate, Inc. 209.65
Shaw, William—Dodd, Mead & Co., Inc. 108.15
Schultheiss, Val J.—The American Crayon Co. 76.80
Sommers, Jacob and Ida—George A. Bahr, ... 5,618.74
Tremont Concrete Co., Inc.—Diamond T. Motor Car Co., Inc. 165.75
Van Dine—Ferri-Rissert Co., Inc. 804.58
Waverly Shoe Co., Inc.—Kingston Finance Corp. 1,011.21
Woodhaven Hudson Essex Co.—Selecta Syndicate, Inc. 209.65
Yates, Arthur—Selecta Syndicate, Inc..269.65
Zimmerman, August—Alida Anderson Almquist 1,570.00

In Westchester County.

Kalmanson, Benjamin; Kalmanson, Max—Lincoln Credit Union $1,506.30
Kelly, Ellen; Kelly, Bertha—William G. Hermann and others. 223.51
Sanders, John C.—Baker Jones Hansauer, Inc. 62.97
Moll, Christine—The First National Bank and Trust Co. of Mamaroneck..... 3,087.72
Rosie's Sales and Service Corp.—The Miller Rubber Co. of New York..... 404.72
Petre, Joseph A.—Hartford Accident and Indemnity Co. 596.81
Green Knolls Homes, Inc.—Church E. Gates & Co., Inc. 5,094.60
Washburne, John N.—Ruud Mfg. Co., Inc., ... 153.92
McNulty, Michael J.—Rogers Peet Co....182.20
Kaufman, Philip; Kaufman, Esther—Ida Krone 3,000.78
Unexcelled Laundry System, Inc.—Julius Goldman and others. 189.72
Lydon, Thomas, J., Inc.—The Toy Krofters, Inc. 85.15

In Nassau County.

Washwick, William M.—The Garland Co., Inc. $145.13
Englander, Paul—A. A. Roth, Inc. 444.20
McLean, C. Eugene—Gerrard Commercial Corp. 700.49
Mulry, Catherine—John Both, Inc..... 38.75
Nolan, Benjamin Jr.—Michael Cohn...536.32
Kaplan, Benjamin Jr.—Michael Cohn.1,045.70
Soto, Antonio—Harry Gants 144.71
Kaplan, Jacob and Anna—Gussie Silverman 2,857.95
Long Island Contracting Co., Inc.—Chain Bell Co., Inc. 270.47
Tigar, M. George—M. E. Conron, Inc..187.42
Rose, William A.—Anna A. McCarthy.3,045.05
Simpson, Iliff M.—State Tax Commission. 16.28
Carney, Mary—J. W. Greene, Inc..... $41.35
Kaczka, Albert—Roman Krause 525.00
La Canti, Joseph and Mary—Walter Szumska 58.44
Scala, Theodore—Sterling Tire Corporation. 240.88
Watman, Albert—Johnson & Johnson, Inc. $9.75

SATISFIED JUDGMENTS.

The first name is that of the debtor, the second that of the creditor and date when judgment was filed:

In New York County.

Stack, Cornelius—Birdman Realty Corporation April 10, 1928 ..... $2,272.33
Same—Same, March 26, 1928 ..... 2,277.14
Mitchell, J. H. Chris.—L. Brods, April 28, 1928 ..... 1,850.00
Tedesco, Michael—I. Ezra, March 14, 1928. ..... 1,031.45
B. B. B. Gasoline Corporation—S. Tannenbaum, March 30, 1927 (reversed)...7,054.58
Anderson, Charles W.—Wood Dolson Co., Inc., April 3, 1925 ..... 782.23
Buckman, Inc.—Equitable Casualty and Surety Co., May 23, 1928 ..... 32,000.00
Gerschon, Realty Co., Inc., and Hyman Rosenberg—Central Chandelier Co., May 2, 1928. ..... 780.70
Kriegel, Samuel—J. Miller, Jan. 3, 1928. ..... 2,004.15
Harrington, Edith—Castle Co., Inc., June 30, 1925 ..... 158.33
Blue Ridge Coal Co., August G. Traube and Ludwig X. Traube—C. Stontag, Sept. 8, 1926 ..... 226.01
Gati, Peter—F. Buonocore, Dec. 14, 1926. ..... 561.72
Mott-East Houston Streets Realty Corporation—L. Berman, Jan. 31, 1927..... 792.60
Hind, George U., and James Rolph Jr.—T. Willich et al., Nov. 18, 1927 ..... 192.85
Belson, Max—G. B. Olmstead, May 19, 1919. ..... 190.51
Champlain Studios, Inc.—T. F. Kelley, June 20, 1927 (reversed) 9,124.93
Brooklyn City Railroad Co.—L. Barrett, May 7, 1928 ..... 650.00
B. D. G. Co., Inc.—E. Rintaj, May 10, 1928. ..... 1,677.03
Bishop, G. W.—Consumers' Chemical Corporation, Oct. 27, 1925 ..... 713.07
Wilcher-Hamm, Samuel—Association of Philadelphia, Sept. 16, 1927..... 623.78
Same—Sun Insurance Co., Sept. 16, 1927. ..... 536.37

In Kings County.

Cappadona, Virginia et al.—Elizabeth R. Muller; April 6, 1927 ..... $513.14
Wissman, Conrad C. et al.—S. Frank Hedges; Dec. 6, 1927 ..... 232.00
Same—Same; May 22, 1928 ..... 72.45
Same—Marian Hedges; May 22, 1928..... 63.10
Same—Same; Dec. 1, 1927 ..... 1,144.00
Independent Wet Wash Laundry Co.—Joseph Chaiken; Feb. 9, 1928 ..... 1,644.35
Same—Same; Feb. 9, 1928 .....

CHARGES CEMETERY HAS FLOODED LOTS

Witness at Ottinger's Inquiry Says Coffins Sank in Water at Two Burials.

SUPERINTENDENT DENIES IT

He Asserts Only a Little Seeps In at Baron Hirsch Plots—Defends Ban on Autos.

Charges that a body was buried in a grave containing four feet of water at the Baron Hirsch Cemetery, Port Richmond, S. I., were made and denied yesterday at Attorney General Albert Ottinger's investigation into complaints by the Hebrew Religious Protective Association against certain cemeteries.

Testifying before Assistant Attorney General Robert S. Conklin at 49 Chambers Street, Harry Kaplan of 50 Morgan Avenue, Brooklyn, told of the burial of his brother in one of the sixteen plots owned by the Wischniver Aid Society, of which the witness is President.

"There was water in the grave like when you dig a well," said Kaplan. "It was four feet deep. They put in straw and then sand and my brother's coffin sank beneath the water."

Admits Making No Complaint.

Kaplan said his cousin was later buried at the cemetery and that there was water in his grave. Questioned by V. E. Whitlock, a director of the cemetery and also counsel for the corporation, Kaplan admitted he had made no complaint at the time of the funerals, either to cemetery attendants or to Philip Gresser, the superintendent.

Gresser, Kaplan testified, told him it would cost $400 to have the water drawn from the cemetery lots. The witness said that President Greenwald of the cemetery association told him the cost would be between $600 and $700.

Kaplan, who said he also was President of the Adath Israel of 122 Monroe Street, which owns eight lots at the Baron Hirsch Cemetery, declared that on Jan. 2, 1927, a funeral was halted at the cemetery gates because a bill for cutting grass remain unpaid. He said that interest on the debt was demanded, but that when a check was offered for the amount of the bill the funeral cortege was admitted.

"If I had seen my brother buried in water, as Kaplan says he did, I never would have let them bury my cousin in it too," said Superintendent Gresser, called by the defense in rebuttal.

Gresser testified that in December, January and February, when the ground is frozen and there is much rain, slush or snow, moisture sometimes seeped into graves after they had been opened and were waiting for burials.

Saw Only a Few Quarts.

"There might be three or four quarts," Gresser said. "When it is raining we sometimes put dirt in the bottom of the graves so members of the family will not see moisture. There is never three or four feet of water in a grave. It can be measured by quarts."

Increase of from $1 a year to $2 in the charge for caring for lots owned by societies, which went into effect in 1926, was due to the added cost of labor, Gresser testified. He said that at one time the annual charge was 50 cents. This, he explained, was when labor was paid $1.50 for a ten-hour day. At present the men who cut the grass receive $5 and $6 for an eight-hour day, he testified. The annual charge of $2 did not pay the actual cost of cutting the grass, according to the witness.

"Why do you bar automobiles from the cemetery?" asked Mr. Conklin.

Gresser said the rule was made before he became superintendent but that he always permitted one or two cars to follow a hearse if a sick woman were present.

"There would be accidents if we let automobiles in," he said. "There is room for only one car to pass. If we let cars in, the grounds would be covered with chicken bones, pickles and paper and no one knows it better than the complainants."

Mr. Whitlock testified President Greenwald received an annual salary of $2,400 and not $3,500, as was suggested by Assistant Corporation Counsel Abraham Greenwald, attorney for the complainants. Mr. Whitlock said the salary of Secretary Stein of the cemetery corporation, a son-in-law of President Greenwald, was $1,500 a year and not $2,500, as his cross-examiner suggested.

The hearing will be resumed next Friday. Mr. Conklin said a questionnaire would be sent the cemeteries and that recommendations to the next Legislature would be considered after the hearing ended.

The Hebrew Religious Protective Association will hold an all day convention at the Broadway Central Hotel today. Delegates representing 400 organizations are expected to be present.

SUES MRS. WALLACE REID.

Mrs. G. D. Malvin, Asking $50,000, Says Her Career Was Used in Movie

LOS ANGELES, June 8 (AP).—Dorothy Davenport Reid, writer and motion picture producer and widow of Wallace Reid, was made defendant in a $50,000 suit for damages filed here today by Mrs. Gabrielle Darley Melvin, for the alleged use of her name as a life story in a motion picture.

Mrs. Melvin, under the name of Gabrielle Darley, was tried and acquitted on a charge of murdering Leonard Topp on New Year's Eve, 1915.

The suit charges that Mrs. Reid wrote and produced a picture entitled "The Red Kimona" in which the plaintiff's name was used and she was depicted as a murdress and immoral woman. Mrs. Melvin also charges actual pictures of her were used in the production, as a result she suffered "deep humiliation and grief, untold suffering and loss of esteem."

Topp forced Gabrielle Darley to lead a life of shame, she testified at her trial. A quarrel followed his announcement that he was to marry another woman and Topp was shot. After her trial and acquittal she married Bernard Melvin and lived in Arizona.

Old Foundry to Be Paper Plant.

Dard Hunter has bought from Alfred B. Stone the buildings at Lime Rock, Conn., which for almost a century were operated as iron foundries by the Barnum & Richardson Company. Mr. Hunter is said to be the only producer of hand-made paper in the United States. He plans to use the property for the making of individual stationery, employing European artisans. The plant is on the Salmon Fell Kill.

LATEST DEALINGS IN THE REAL ESTATE FIELD

TRADING DECLINES IN REALTY MARKET

The Usual Week-End Slump Is Apparent Throughout the City and Suburbs.

MORE RUMORS THAN SALES

Increasing Amount of Rentable Space in Grand Central Zone Becoming a Problem.

Trading in the Manhattan real estate market showed a sharp decline yesterday over the previous day's record, only a few transactions of minor importance being reported.

Rumors of sales and big transactions were numerous, however, but investigation proved that the majority of them were merely cases of "negotiations pending," which is a stock phrase with realty men when the market is slow and inactive.

The purchase of vacant plots for improvement continues as the most active feature of the Bronx market.

Several deals were reported yesterday involving business sites, an apartment house and a corner taxpayer. Purchase of a plot on Buhre Avenue, near Westchester Avenue, for improvement with an apartment house was made. Of importance among the transactions in Brooklyn was the purchase of a plot of sixteen lots in the Kings Highway area for improvement.

The widening circle of apartment house operations in the suburbs was marked yesterday by deals in both Westchester and Nassau Counties. At Hastings-on-Hudson the last of an estate held by one family for more than a century was acquired by a syndicate for improvement with a multifamily structure of the garden type. Another group in Lynbrook, L. I., bought a site for a forty-family house which will have a garage for each tenant.

Suburban trading otherwise yesterday was confined to the small house field, the buyers in most cases planning to occupy the structures involved.

The announcement yesterday that the Hotel Belmont on the southwest corner of Park Avenue and Forty-second Street, was to be closed this Fall and remodeled into an office building caused considerable comment and speculation among real estate interests regarding rentable space in the Grand Central zone.

Many are of the opinion that the zone is well supplied with stores and office space for some time to come.

In fact, it is frankly admitted that many thousands of square feet are now vacant.

Despite this, a group of "skyscraper" experts several days ago approved the plans and erection of the sixty-four-story office and store building which a syndicate headed by former Senator William H. Reynolds is planning for the east side of Lexington Avenue from Forty-second to Forty-third Street.

If this structure is erected in addition to the fifty-six-story Chanin Building now in course of construction on Lexington Avenue between Forty-first and Forty-second Streets, the new building on the Lincoln Storage Warehouse site adjoining the Hotel Belmont, the New York Central Tower adjoining Grand Central Station, and several other smaller jobs, it is estimated that in addition to the present amount several million additional feet of space will be thrown on the renting market in the course of fifteen or eighteen months.

There have been warnings of overbuilding in Manhattan and the consensus is that promoters and speculators in the Grand Central zone are a trifle too optomistic, and that demand should have an opportunity to catch up with supply before any more big jobs are undertaken.

The question that is being asked now is: "Will the big lending institutions be as optimistic as the promoters?"

SALES IN COOPERATIVES.

Mrs. G. B. Hoppin Resells Floor in New East Side Apartment.

Mrs. G. Beekman Hoppin has sold her special apartment of fourteen rooms and six baths in the 100 per cent. cooperative building under construction at 117 East Seventy-second Street, between Park and Lexington Avenues. The space, which comprises the whole eleventh floor, was purchased by a banker who will occupy upon completion of the building this Fall. The T. E. Rhoades Company is erecting the structure from plans by the firm of Kenneth M. Murchison, Inc.

Douglas L. Elliman & Co., Inc., the brokers, sold to Miss M. Elizabeth Gair a suite of ten rooms and three baths in 885 Fifth Avenue, a 100 per cent. cooperative just completed by Anthony Campagna at the south corner of Seventieth Street from plans by Rosario Candela.

The Carnegie Hill Building Company, Inc., Frank Willetta, President, sold to Charles Pestalozzi a suite in the cooperative being erected at 21 East Ninetieth Street, northwest corner of Madison Avenue, through Butler & Baldwin, Inc.

To Build in Connecticut.

George Wheat, attorney for the Boston & Westchester Railroad, has commissioned the Cameron Construction Company, Inc., of New Rochelle, to erect a large Southern Colonial type house at Springdale, Conn. The land of the estate comprises fifty-two acres. Chester A. Patterson of Manhattan designed the residence.

Banker Leases Dwelling.

William Otis Gay, banker, has leased for occupancy the five-story dwelling at 19 East Seventy-second Street. The William B. May Company, Real Estate, Inc., arranged the lease for the 27 East Seventy-second Street Corporation.

Leases Manhasset Estate.

Malcolm Meacham has leased for the Summer the ten-acre Wooster estate at Manhasset, L. I., adjoining the Ralph Pulitzer property on Shelter Rock Road. The Worthington Whitehouse Company, Inc., was the broker.

AUCTION RESULT.

By JAMES R. MURPHY.

St. Nicholas Avenue, 67-69, 59.2x128.5; seven-story apartment house and stores; L. Duncan Bulkley against Ida Pecker and others; due, $35,082; taxes, &c., $2,079; subject to a first mortgage of $50,000; to the plaintiff for $84,000.

APARTMENT SALES IN MANHATTAN

Various Transactions Reported Yesterday in Apartment Properties.

The five-story apartment house at 402 East Fifty-fourth Street, adjoining the southeast corner of First Avenue, was sold yesterday by Manuel Boccini to the Realty Assets Corporation. Douglas L. Elliman & Co., Inc., were the brokers.

The Adlin Corporation, representing Iselin interests, sold to the Elmson Development Corporation the two five-story houses at 54-56 East Fifty-third Street.

The Mianna Realty Corporation sold through Nehring Brothers, brokers, the five-story apartment at 104 West 174th Street, on a plot of 50 by 100 feet.

The Charan Realty Company bought the buildings at 304-308 East Sixty-second Street. P. J. Curry was the broker.

MANHATTAN SALES

Yesterday's Deals in Business and Other Parcels.

Stanley Jordan & Co. sold the five-story building at 93 Water Street, corner of Gouverneur Lane, to the Santos Realty Corporation, Nathan Horwitz, President. Mr. Horwitz owns the adjoining buildings at 2 and 4 Gouverneur Lane. The Duross Company negotiated the deal.

Amerikai Magyar Neptava, Inc., publishers, acquired from the B. D. G. Company, Margaret Berke, President, the five-story building at 24 Union Square. The buyers are tenants in the building.

Roulac Anderson purchased from Marie E. Dage the two five-story dwellings at 51-53 Sutton Place, adjoining the northeast corner of Fifty-fourth Street. Mr. Anderson also purchased 502 East Fifty-fifth Street.

The Audrey Holding Company, Herbert G. Kraft, President, bought 20 West Eighty-sixth Street from Bessie G. Bondy and 22-24, adjoining, from the Benenson Realty Company for a sixteen-story apartment from plans by J. M. Felson.

Kyle & Stout have sold for Morris Shapiro to Irma Shaw the three-story dwelling at 439 East Fifty-eighth Street, on a lot 20 by 100 feet.

William Cruikshank's Sons have sold for Nathan Wilson to a client the property at 1,218 and 1,220 Third Avenue, two and five story buildings on a plot 59 by 100 feet.

BROOKLYN TRADING

Yesterday's Deals in Business and Residential Properties

A plot of about sixteen lots on the west side of Coney Island Avenue, between Avenues R and S, in the Kings Highway section of Brooklyn, has been purchased by the Thrista Holding Company for immediate improvement. The parcel has an area of more than 32,000 square feet and was sold by S. Dietz, operator. The Kingsway Realty and Mortgage Corporation was the broker in the transaction.

The Multiple Listing Bureau of the Brooklyn Real Estate Board announced sales yesterday, as follows: By M. A. Cestar, listing broker, in cooperation with Myers & Spiegel, the two-story residence at 509 East Forty-sixth Street for the estate of William Spellman to Henry Freitag for occupancy; by M. C. O'Brien, Inc., listing broker, the two-story house at 110 Brooklyn Avenue for Walter C. Stinson to Teresa L. Murray for occupancy.

The Walgreen Company, Inc., chain store druggists, have leased the corner store in the new building being erected by the Kingsway Realty and Mortgage Corporation on the southeast corner of Kings Highway and East Seventeenth Street. This lease runs for twenty-one years and the aggregate rental is $375,000, with a percentage of the gross sales. R. M. Little & Co. were the brokers.

DEALS IN NEW JERSEY

Sales of Properties in State as Reported Yesterday

Mrs. Lena Smith sold a two-story frame house at 40 Cottage Street, Jersey City, to Nathan Finkel of Hoboken. The selling price was $8,500, according to J. I. Kislak, Inc., the broker.

Lydie F. Corbishley bought a six-room Colonial house on Sheridan Avenue in Cheelcroft, a development at Hohokus by Harold W. Cheel of Ridgewood. The plot is 80 by 175 feet. The Realty Exchange of Ridgewood arranged the sale.

REALTY FINANCING.

Lawyers Mortgage Company Approves Loans Totaling $11,067,650.

Loans secured by mortgages on the following properties were announced yesterday:

Bronx.

Five-story apartment with stores at 851 East 163d Street, northeast corner of Prospect Avenue, $150,000 at 5½ per cent. to Eskay Syndicate, Inc., Samuel Steinberg, President; Quinlan & Leland, brokers.

Brooklyn.

Two six-story elevator apartments for 130 families, under construction on north side of Lincoln Road, 130 feet west of Bedford Avenue, and on south side of Lefferts Avenue, 130 feet west of Bedford Avenue, loans of $315,000 and $280,000 at 5½ per cent. for five years to Lincoln-Bedford Corporation; six-story elevator apartment to be erected at southwest corner of New York Avenue and Park Place, $115,000 at 5½ per cent. for five years, to New York-Park Corporation; placed by Gustave Kellner.

Queens.

Six-story elevator apartment recently completed on west side of 168th Street, 100 feet south of Crocheron Avenue, Flushing, $300,000 loan for six years to Tuan Realty Corporation; Momand & Co., brokers.

Property on west side of Ninety-fifth Street, 229 feet north of Polk Avenue, Long Island City, $110,000 to Milianna Realty and Construction Company; advanced by Title Guarantee and Trust Company.

Two-story business building on north side of Jamaica Avenue, 100 feet east of Ninety-fourth Street, Woodhaven, $37,500 loan; Habighorst & Haimerl, brokers.

General.

The Executive Committee of the Lawyers Mortgage Company approved first mortgage loans yesterday totaling $11,067,650, divided as follows: Manhattan and Bronx, $5,907,-650; Brooklyn, $1,803,700; Queens and Nassau, $2,922,300, and Westchester, $287,000.

APARTMENT LEASES.

Harry L. Echles and family of New Orleans, floor at 828 Greenwich Street for two years; E. H. Hibbs, broker. Mrs. Echles is an artist.

Henry Berolsheimer, son of the late founder of the Eagle Pencil Company and an officer of the company, suite on fourteenth floor in The Tuscany, an apartment hotel at 120 East Thirty-ninth Street; Warren L. Marks, broker.

Plan a Department Store To Replace 1st Av. Theatre

Harris & Maurice Mandelbaum, Inc., operators, who bought the Eaton Theatre building at 1,556 First Avenue, southeast corner of Eighty-first Street, from the Wolfhart estate at auction last month, leased the property yesterday for a long term of years to Henry Goldenberg, New York and Brooklyn chain department store owner. The three-story structure will be remodeled into a department store building for the lessee's occupancy.

The Mandelbaums own the adjoining building, on which they have a lease pending with one tenant, giving them control of a plot, 51 by 106 feet, which will be under net lease to single tenancies. George W. Sasse was the broker in yesterday's deal.

BRONX PROPERTIES SOLD

New Dealings in Improved and Unimproved Holdings

A plot on the north side of Buhre Avenue, 185 feet east of Westchester Avenue, has been sold by Ernest R. Mora to a builder for improvement with an apartment house. This was the first sale of the plot in thirty years. S. A. De Cesare was the broker.

Walter M. J. Donovan bought from the Sampiro Realty Company, Samuel Shapiro President, the five-and-one-half-story apartment house at the northeast corner of 180th Street and Grand Concourse, 130 by 80 feet. The property was held at $265,000 and was sold through Albert D. Phelps, broker.

An investor purchased from M. O'Brien the vacant plot 50 by 125 feet on Naragansett Avenue, near Pelham Parkway, Stanton, Zimmerman & O'Mara closed the deal for the property.

The George Goldblatt Company sold for the Hattor Realty Corporation, Aaron Miller President, to a syndicate headed by A. H. Levy the new taxpayer on the southeast corner of Westchester and Wheeler Avenues.

L. Schwartz disposed of the five-story flat at 1,557 Hoe Avenue, through Emma Bailey and Louis Weintraub, brokers.

Lawatch Realties, Inc., sold for the Paulern Realty Corporation to a client the northwest corner of Morris Park Avenue and Williamsbridge Road, a business plot, 100 by 100 feet. A resale is pending.

AUCTIONS THIS AFTERNOON.

Sales Scheduled for Various Sections of Suburban Area.

Joseph P. Day and Major William Kennelly, auctioneers, have each two sales scheduled for this afternoon. The properties are in Westchester, Long Island, Staten Island and New Jersey.

In the new Tibbetts Brook Park and Park Hill section of Yonkers Mr. Day will sell at 2:30 P. M. on the premises, twenty-one residential plots on and adjacent to Rumsey Road. He also will auction at the same place eleven Lowerre Summit Park lots on Linn Avenue, Yonkers, two blocks north of McLean Avenue.

A test sale of residential lot values in the Port Washington-Sands Point section of the North Shore of Long Island will be made at 2:30 P. M., on the premises, by Mr. Day. Here he will offer 236 Manhasset Bay Estates residential lots, with privilege to use 600 feet of private bathing beach.

Major Kennelly's auctions will be held at 2 P. M. On Staten Island he will sell 277 business and residential lots in Port Richmond, on Victory Boulevard, Bradley Avenue and adjoining streets. These lots are a short distance from the authorized Port Richmond-Bayonne Bridge.

Seventy-four residential lots in Englewood, N. J., on Jones Road, Linden Avenue and Maple Street, will also be sold by Major Kennelly. These lots were to have been auctioned on Saturday, May 19, but because of inclement weather the sale was postponed.

TO BUILD IN LYNBROOK.

Buyers in Nassau County Plan Garden Apartment House.

Gustav H. Kehr has sold a plot 161 by 225 feet on Atlantic Avenue, Lynbrook, L. I., to a syndicate composed of Frederick A. Sindeband, Abraham Dreier and Leo E. Cohen. The buyers plan to erect immediately a garden-type apartment house for forty families, with a garage for each tenant. The apartments will be of two to four rooms and will be equipped with incinerators, electric refrigerators and other modern improvements.

The site is in a residential section a short distance from the Long Island Railroad station. James B. Olson Jr. arranged the sale.

Bronx Parcels Leased.

The Debb Corporation, Leo Levinson, President, has leased for a term of years to Robert Posner, for school purposes, the synagogue at the northeast corner of Plimpton Avenue and 172d Street. The Lewis-Murray Company was the broker. A two-story garage at 3,222 Jerome Avenue was leased by David Binder through Thomases & Platzner. The lease is for fifteen years, at an aggregate rental of $250,000.

BUSINESS LEASES.

Leases for business purposes announced yesterday included the following:

Manhattan.

A. Nash Company of Cincinnati and H. N. Thayer Company of Erie, Pa., space in Dempsey Building, 1,261 Broadway (formerly known as Civic Building); John F. Feel Company, broker.

Kerngood & Co., members of stock exchange, west store in Wetzel Building, 2 East Forty-second Street, for branch office; arranged for Harriman National Bank by Marston & Co.

Cape Cod Tavern Corporation, John William Wagner, President, restaurant in the building at 1,650 Broadway, running through to Seventh Avenue and taking in the entire basement with a store on Fifty-first Street, for twenty-one years at a yearly rental of $25,000; Bethlehem Engineering Company, owner; H. H. Gibson Company, Inc., broker.

Queens.

Howorth-Snyder Company, operating chain of 5 cent to $10 stores in New England, 6,000 square feet in taxpayer to be erected on Bliss Street, Greenpoint Avenue and Queens Boulevard, in the Thomson Hill section of Long Island City. The purchase of the site by Morris Pickman, a local builder, was announced yesterday. He will build twenty stores in addition to the space for the present lessee. The Howorth-Snyder store will be the first of the company on Long Island. The lease is for twenty-eight years, Hoslinger & Rode, Inc., and Kogan & Ross were the brokers.

QUEENS REALTY SALES

Transactions Reported Yesterday in Various Properties

William Hennings sold a California-type frame bungalow at 147-50 Elm Avenue, Flushing, to Charles Schrader, a local resident. The structure is on a plot 50 by 100 feet and contains seven rooms and bath. The Halleran Agency arranged the sale.

O'Brien & Walsh, Inc., sold a one-family house at 21-51 Forty-fifth Street, Astoria, to Winroe B. Reed. The dwelling is one of a group of forty-five being erected by the sellers.

Joseph Havekamp sold a house and grounds at the northeast corner of Booth Street and Sixty-third Drive, Elmhurst, to a syndicate represented by Fred G. Randall, Inc. The parcel is one block south of Queens Boulevard and three blocks north of the new Rego Park railroad station. This is the first transfer of the property in more than fifty years, according to George C. Johnston, the broker.

The Retwil Realty Company sold the southeast corner of Potter Avenue and Goodrich Street, Astoria, to a local builder who will erect a four or five story apartment with stores. The site is 50 by 100 feet. The Hub Realty Company was the broker.

CONSTRUCTION CONTRACTS.

Value of Awards Remains 25 Per Cent. Above Total a Year Ago.

The rate of operations in the heavy construction field in May was the same as in the corresponding month last year, with changes in costs negligible, Engineering News-Record reports. The value of heavy construction contracts awarded this year to date is still 25 per cent. ahead of last year, according to the same source.

Contracts let in the United States on heavy construction jobs in May (five weeks) totaled $357,059,000, as against $285,280,000 in May (four weeks) last year. April awards in the current year were placed at $302,-728,000.

The value of contracts awarded throughout the country since Jan. 1 was $1,450,582,000, which compares with $1,162,551,000 in the corresponding period of 1927. All sections of the country except the Far West showed gains in the first five months of 1928. The Middle Atlantic States led with a gain of 66 per cent. over the 1927 period. In the South the increase was 31 per cent., in New England 18 per cent., and west of the Mississippi 2 per cent. The Far West showed a decline of 12 per cent. compared with a year ago.

Slight fluctuations in steel and lumber prices and wages for common laborers caused a decline of 0.85 in the Engineering News-Record construction cost index number, compared with the May 1 level. On June 1 the index stood at 206.15, as against 207 on May 1 and 205.55 on June 1, 1927.

REPORTS ON BUILDING.

Superintendent Brady Compiles Figures on Manhattan.

During the five months of the present year plans were filed with the Manhattan Bureau of Buildings for 612 new buildings costing $164,078,205, as against 399 costing $106,181,150 during the same period last year, according to the report of Superintendent Charles Brady. The report was announced yesterday. It shows a gain of 213 in the number of buildings and a gain of $57,897,055 in money involved for the period just closed, as against the same months in 1927.

During the same period applications were filed for making alterations to 1,306 buildings, at a cost of $20,476,507, as against 1,386 at a cost of $15,-850,077 last year, showing a decrease of eighty in number of buildings and a gain of $4,626,430 in moneys expended.

During the month of May plans were filed for 41 new buildings, costing $27,925,325, as against 139, costing $12,009,100 the same month last year. Plans were filed for eleven tenements costing $6,720,000; two hotels, $1,250,000; a residence building, $250,000; seven store and loft buildings, $731,000; two office buildings, $16,400,000; three factories, $1,135,000; a school, $450,000; a municipal building, $60,000; two places of amusement, $900,000; four stables and garages, $6,050, and nine other structures costing $26,775. No plans were filed for churches or hospitals during the month.

Applications were filed for making changes to 298 buildings at a cost of $2,930,423, as against 321, costing $2,681,757, the same month last year. This represents a loss of twenty-eight in number of building and a gain of $1,248,666 in money involved.

BUILDING PLANS FILED.

Manhattan.

Pike Street, 63 to 69, and Monroe Street, 82, for a two-story garage; K. Saperstein, owner; L. A. Steinart, architect; cost, $55,000.

Delancey Street, northwest corner of Suffolk Street, for a one-story store; Delancey Amusement Corporation, owner; L. E. Schwartz, architect; cost, $5,000.

Alterations.

Grand Street, 307, to a three-story dwelling; Joseph Garlick Inc., owner; M. Whinston, architect; cost $7,000.

Cedar Street, 3 to 7 and Maiden Lane, 100, to an eight-story offices; Union Indemnity Company, owner; Clinton & Russell, architect; cost, $175,000.

Bronx.

Leland Avenue, northeast corner of Archer Street, two-story brick tenement; Leland and Archer Building Corporation, owners; Oscar Goldschlag, architect; cost, $60,000.

White Plains Avenue, southeast corner of 225th Street, brick stores; Emil Moebacher, owner; Charles Kreymborg & Son, architects; cost, $65,000.

Rowland Street, southeast corner of Tratman Avenue, four-story brick tenement; Silvio Construction Corporation, owners; H. A. Pezzuti, architect; cost, $50,000.

Tremont Avenue, south side, 50 feet west of Theriot Avenue, one-story brick stores; Bertha Mapes, owner; Moore & Landsiedel, architects; cost, $12,000.

Third Avenue, west side, 33 feet south of 181st Street, two-story brick stores; estate of Ann R. Morris, Gutlag Bothers, owners; Harold Holmes, Detroit, Mich., architect; cost, $75,000.

Lurting Avenue, east side, 150 feet north of Waring Avenue, two-story frame dwelling; Karl Klenits, owner; E. R. Kane, architect; cost, $8,000.

Yates Avenue, west side, 82 feet south of Van Nest Avenue, two-story frame dwelling; John Goldhammer, owner; E. R. Kane, architect; cost, $8,500.

Theriot Avenue, west side, 250 feet south of Lacomb Avenue, two two-story frame dwellings; Madalena Wright, owner; E. R. Kane, architect; cost, $20,000.

REAL ESTATE NOTES.

A contract for erecting a building to be occupied by the Jewish Centre of Williamsbridge has been awarded to Karl Eidlitz, according to Mark Sackler, attorney. The site is near Williamsbridge Road, fronting 50 feet on both Barnes and Matthews Avenues. The cost of the project is estimated at $150,000.

The United Real Estate Owners' Association will hold its regular monthly meeting at the Hotel Biltmore on Monday, June 11, at 8:30 P. M.

WESTCHESTER SALES

Transactions in the County as Reported Yesterday

Mary Barkley sold to H. Leland Lowe of Manhattan a brick dwelling on a half-acre plot at the corner of North Street and Highland Road, Sterling Ridge, Harrison. Prince & Ripley, Inc., were the brokers.

Margaret T. Fleming, Estelle B. McDonald, George H. Newcomb and Thomas H. Hearn bought home sites in Bronx Hills, a development at Yonkers by the Harmon National Real Estate Corporation.

Frank B. Copley of Dobbs Ferry and a New York syndicate bought for garden apartment improvement a parcel of three acres in Hastings-on-Hudson which the Cook family has owned since 1807. This is the last of the estate known as Cook's Woods. The acreage is a wooded triangle fronting 584 feet on Broadway and 589 feet on the old Croton Aqueduct. A right of way twenty feet wide extends from the property to Washington Avenue. Within a few hundred feet is the estate of Billie Burke (Mrs. Florenz Ziegfeld). Edgar G. Johnson was the broker in the sale.

Louisa Wise sold a house of six rooms and bath on Longview Avenue, White Plains, to Percy Tate Griffith of the same community. Lawrence & Bruce were the brokers.

REAL ESTATE AT AUCTION.

AUCTION TO-DAY

(Saturday, June 9th)

at 2 P. M., on the premises

74 LOTS

on Jones Road, Linden Ave. & Maple St.

Englewood, N. J.

70% on mortgage.

Directions to property: Erie R. R. (Northern Branch) to main Englewood Station, walk east on Palisade Avenue to Jones Road, turn right to property. By Auto: Dyckman Street Ferry to Palisade Avenue, straight ahead on Palisade Avenue to Jones Road, turn left to property.

WILLIAM KENNELLY

Incorporated

Real Estate Auctioneers

149 Broadway, N. Y. City.

Tel. Hanover 1020

MANHATTAN.

OFFICES

200 to 2000 sq. ft.

103 Park Ave.

at S. E. Corner 41st St.

ATTRACTIVE RENTALS

N. A. BERWIN & CO.

INCORPORATED

103 PARK AVE. ASHLAND 6100

LONG ISLAND.

Sands Point, L. I.

PORTIONS of an old Estate overlooking Long Island Sound; One of the most beautiful spots on the North Shore; Private beach. Suitable for small Estates of one or more acres; Charming surroundings; Ideal for a country home near New York City.

Pell & Tibbits

542 5th Av., N. Y. Vanderbilt 6285

Sands Point Office,

Port Washington 1747

WESTCHESTER.

Fox Meadow

Scarsdale

Homes for Rent

Tudor English Unusually attractive new home of 7 rooms on plot of 1-3 acre. 4 master bedrooms, 3 baths. The rooms are spacious and artistically decorated. 2-car garage. Convenient to station and school.

Rent $4,200

American Colonial Landscaped grounds, wonderful location. 9 rooms, 4 baths, enclosed sun porch. Unusual interior. Every appointment. 2-car garage. Very convenient.

Rent $4,800

Spanish Home On a knoll, 7 rooms, 3 baths, studio living room, 2-car garage, 1-3 acre plot, near golf clubs and school.

Rent $4,200

Apply to Your Own Broker or

Fox Meadow Estates, Inc.

542 Fifth Ave. Murray Hill 7250

SCARSDALE OFFICE

Fenimore Rd., opp. Hartsdale Station

REAL ESTATE AT AUCTION.

TO-DAY

2:30 P. M., on Premises, Under Tent, Rain or Shine

AUCTION

236 Manhasset Bay Estates Residential LOTS

at SHORE ROAD

Adjoining Port Washington Estates

On Luquer Road, Oakland Drive, Amherst Road, Mitchel Road and adjacent streets. Between Plandome and Port Washington Stations, L. I. R. R.

PORT WASHINGTON

Overlooking Manhasset Bay

With 600 ft. of Private Bathing Beach

For exclusive use of Manhasset Bay Estates residents

EXCELLENT ROADS IN NOW

WATER and ELECTRICITY in greater portion of property now, and guaranteed for all lots.

90% On Installment Contract 2½% per month

Attorneys: Brennan, Flamman & Simpson, 160 Broadway New York City. J. Edward Breuer, Agent, Great Neck, L. I.

Title Policies Free

Take L. I. R. R. to Port Washington Station, then free bus to sale. Via Auto—Follow Northern Blvd. to Manhasset, turn left at Plandome Road direct to property.

Attend the Sale

67 Liberty Street New York City

Joseph P. Day Auctioneer Inc.

Telephone Cortlandt 0744

BROOKLYN.

SEA GATE

NEAR OCEAN AND BAY

Owing to circumstances, I must sell my $17,500 ten-room house. All modern, on lot 40x160, with garage. First Mortgage $9,500. Will consider reasonable offer from real buyer. By appointment only.

J. STEIN,

3220 New Utrecht Ave., Brooklyn.

Telephone, Windsor 9836.

Evenings, Coney Island 1502.

CONNECTICUT.

Large Dock in Bridgeport, Conn. For Rent or Sale

475 ft. long, on main channel.

For particulars address P. F. West, 647 Clinton Ave. Phone Noble 255.

APARTMENTS FOR SALE OR TO LET.

Whitehall

(Formerly Casa Del Rey)

HAVERFORD, PA.

Lancaster Ave. at Haverford Station

Apartments—Furnished or Unfurnished

Rooms for Transient Guests Always Available.

SPECIAL SUMMER RATES

Daily, Weekly or Monthly

NEAR SIX GOLF COURSES

Beautiful New Dining Room and Grill

DANCING EVERY SATURDAY EVENING, 7 TO 12

SYLVANIAN ORCHESTRA

Unfurnished—East Side.

157 E. 72 St.

1, 2 & 3 Rooms

FURNISHED or UNFURNISHED

$85 monthly up

See Mr. Merritt on Premises

Phone Rhinelander 7302

Cooking Legally Permitted

565 PARK AVENUE

At 62nd St., Opp. Colony Club

8 Rooms - *3 Baths*

6 Rooms - *2 Baths*

REASONABLE RENTAL

J. C. & M. G. MAYER

347 Madison Avenue

Murray Hill 8685

Unfurnished—West Side.

BUTLER HALL

400 WEST 119th St.

(Near Columbia College)

$95.00

Two Rooms

Three Rooms $150

Six months or yearly lease

Healthful promenade on a steamer deck roof

Spacious legal Kitchenette

Electric Refrigerator

ROOF GARDEN RESTAURANT

For particulars phone Cathedral 9100

SAVE THE EXPENSE OF GOING TO THE COUNTRY. BEAUTIFUL APARTMENTS WITH COUNTRY SETTING ON THE BANKS OF THE HUDSON.

1314-1334 RIVERSIDE DRIVE

(NEAR 181st ST.)

Free Bus Service to the Subway.

2 ROOMS $55. 3 ROOMS $60 to $75.

4 ROOMS $80. 5 ROOMS $100.

Mortgage Loans.

SECOND mortgages, not exceeding $15,000 each, on one and two family houses; bought with own funds; prompt service; standard rates to all; brokers protected. United States Kings County Bond and Mortgage Corp., 181 Remsen St., Brooklyn. Tel. Triangle 6450.

FUNDS for first and second mortgages. Yates & Gary, 51 East 42d St., New York. Vanderbilt 1712.

LARGE ESTATES FUNDS, for first mortgages, straight loans. Elson, 26 Court, Brooklyn.

Mortgages For Sale.

$1,400 SECOND mortgage for sale. Call Triangle 6274.

Houses—Manhattan & Bronx.

152D, EAST (NEAR PROSPECT)—2-FAMILY; PRICE ONLY $14,000. BIRLEY, 542 9TH AV. VANDERBILT 1752.

176TH ST., WEST, (corner)—2-family brick house for sale, detached; garden, 3-car garage; large open court; children's playground and all improvements. Limber, 1,668 Montgomery Av., Bronx. Jerome 4184.

CARPENTER AV., 4,622 (near 241st St. subway station)—For sale, new two-family brick house; reasonable price; all modern improvements. B 1178 Times Harlem.

CEDAR AV., 1,870.

2-family 2-story frame house, plot 50x115, with rear building, 1-story fireproof, roof for warehouse, automobiles, &c.; sell reasonable; easy terms.

APPLY ON PREMISES, SATURDAY AND SUNDAY.

OWNERS, TELEPHONE WISCONSIN 7631.

RIVERDALE—One and two family brick houses, all modern improvements; easy terms. 6,154, 6,173 Liebig Av., 6,147, 6,151 Delafield Av., between 231st St. and 232d St. Agent on premises.

RIVERDALE—New private residence, 7 rooms, ready for inspection. 6,144 Liebig Av., 2 blocks west Broadway, 230st St.

SEDGWICK AV., 2,515—Exceptional 10-room private residence, garage; $19,000; open for inspection Sunday, 2-5. Sedgwick 4079.

WEBB AV., 2,416—11-room residence; garages; open inspection Sunday, 2-5, weekdays by appointment. Sedgwick 4079.

WEST BRONX (185th St., Near Ogden Av.)—Two-family, 14-room house, sun porch, yard, all improvements; 2 blocks to elevated, subway, surface lines; sacrifice $17,-500; immediate possession. Lambert, 1,003 Summit Av. Phone Topping 1321. (Brokers list.)

WOODLAWN HEIGHTS.

One-family homes; builder completing 6-7-8 spacious rooms, latest improvements; 2-car private garage; builder premises, 322 East 240th (near Martha Av.).

DIRECT from builder, new corner brick 3-family house, latest improvements, 3 garages. Simon, 851 East 242d St. Three blocks subway. Fairbanks 1772-1870.

A BEAUTIFUL view; 1-family home; $500 cash, balance easy terms. Call Underhill 1294 between 1-4 P. M.

BUILDING TO LET, 51 EAST 110TH. APPLY CARETAKER, 53 EAST 110TH.

Houses—Brooklyn.

BAY RIDGE (Dyker Heights)—A purchase of no regret; attractive 8-room well-built house with garage on valuable plot, 50x100; must be seen to be appreciated; present price $22,000; about $5,000 cash; convenient terms arranged; no brokers. Phone Atlantic 4207.

FLATBUSH—Owner will sacrifice detached one-family corner with garage, large plot; beautiful lawn and shrubs; unusually large living room; first mortgage $7,000. J. F. O'Brien, 1,548 Flatbush Av. 2604-J Mansfield; evenings 4068 Midwood.

EAST 87TH, 1,542—Sacrifice, leaving town; nine rooms, 40x120; enclosed porch; 2-car garage; fireplace; craftex living and dining rooms; ground alone worth $5,000; make offer. Dewey 0673.

Houses—Queens & Long Island.

ATLANTIC BEACH, L. I.—Forty-five up-to-the-minute all-year homes now under construction, every modern improvement and convenience; 7 rooms, 2 baths, garage; every house one block from ocean and beautiful boardwalk; 45 minut

Houses—Queens & Long Island.

Continued From Preceding Page.

FREEPORT—For sale, waterfront bungalow; reasonable; all conveniences, hot-water heat, screens, awnings, storm windows, dock. Telephone Rockville Centre 0000, R. L. Bracher, 352 North Forest Av., Rockville Centre.

GARDEN CITY—Colonial, 2¼-story, 11 rooms, brick and shingle, 3 baths, billiard room, sun parlor, two fireplaces, breakfast room, hardwood floors, hot water heat; beautiful landscaping; 2-car garage; 100x150; fine thoroughfare; 5 minutes' walk from station; 35 minutes New York; real bargain. 144 Nassau Blvd. Garden City 2410.

GARDEN CITY.

29 Euston Road, Dutch Colonial; double garage; half acre, beautifully landscaped; sale, rent furnished, unfurnished; fine condition. Rhinelander 3327.

GARDEN CITY—Country homes, $12,500 to $55,000; Plots; Rental inspection invited. G. M. Taylor, Inc., 7th St. Phone 1403.

GREAT NECK Hills—Overlooking valley; beautiful six-room house for sale; $17,000; consider renting. Phone Great Neck 1241.

HAMPTON BAYS—Sale or rent, good size house, large rooms, fully furnished; in best condition; large garage; electric lights; 2 beautiful grounds; wide gravel roads; 650 feet waterfront; suitable for club; terms to suit. W 490 Times.

HEWLETT, L. I.—Colonial house; $52,500; Hewlett Harbor; 9 rooms, 4 baths, solarium; 2-car garage; ½ acre of land. T. C. Rogers, Boulevard 1805, or your own broker. Representative on property.

HEWLETT, WOODMERE AND VICINITY—Fine homes for sale or rent; exclusive home sites. Wm. A. Jones, 1,008 Central Av., Woodmere. Cedarhurst 4028.

HUNTINGTON.

Financial difficulties compel me to sacrifice for quick sale my corner plot in beautiful Summer bungalow colony; private bathing beach; electricity; running water; large trees; title guaranteed; only $300 cash required; act quickly. F. A., 661 Times Downtown.

JAMAICA—Owner must sacrifice modern nine-room detached house, ideal location; beautiful garden; garage; hot-water heat; screens, awnings; best construction; 20 minutes out; unusual; see to appreciate. Before 6, Columbus 4232; after 6, Republic 2449.

JAMAICA—Real bargain, 7-room house, all improvements, tiled kitchen, bath, breakfast room; lot 30x100; also 5-room bungalow, near transportation; easy terms. Owners, 107-11 111th Av. Tel. Jamaica 5854.

LAWRENCE, L. I.—Beautiful new brick house, detached. Seven rooms, two baths, garage. Sell, $10,900. Rent, $600 for season. Arlene Court, 444 Jackson Avenue, Long Island City. Stillwell 4000.

LONG BEACH—New six-room stucco bungalow, stucco garage attached, gas, electricity, furnace, paved streets, curb sidewalks and sewer, purchased on Farrel Street near Fine Street, Canals of Lido, purchased at foreclosure by mortgage; for sale at $6,900, $2,000 less than builder's price; all will rent with option to buy for $600 unfurnished, $750 furnished for the season. Telephone Pennsylvania 8709. Ask for Mr. Ribatt.

MALBA ON THE SOUND.

Have been instructed by owner to sell his large tapestry brick house, on large corner plot, overlooking water; beautifully landscaped; most unusual opportunity for any one desiring a house with 7 bedrooms, 5 baths, sleeping porches, 2-car garages with storage, laundry, oil heater, &c. Apply.

OLIVER CHAMP.

100 Malba Drive, Malba Station office. Phone Flushing 1606 and 1210.

NORTHPORT BAY—Actual private shore front on bay; 40x180; new bungalow, 3 bedrooms, large living room, kitchen, breakfast nook, bath; electric light; screened porch, shade, garage; price $5,250. Harry T. Mott, Northport, L. I.

ROCKAWAY PARK—House, furnished or unfurnished, 11 rooms, 2 baths, steam heat; plot 60x100; 10 minutes' walk station. X 2469 Times Annex.

ROCKVILLE CENTRE—For home or development, approximately 2 acres, 300 feet frontage; probably 2 acres more if desired; house, 9 rooms, 2 baths; barn, 42x25; 2½ story and cellar; large chicken house; running water, electric lights and outbuildings; beautiful trees, shrubbery, hedges, 8 minutes' walk to Rockville Centre Station; adjoins wooded State park. Write advertiser, 29 Hubert St., New York City. Phone Rockville Centre 2061M, 108 Old Mill Road, Rockville Centre.

STATEN ISLAND—Must sacrifice almost new, tax exempt, one-family house; 6 rooms, all latest improvements, open fireplace, enclosed porch; trees and shrubs; 1-car garage. 220 Morrison Av. West New Brighton, Staten Island, N. Y.

STEWART MANOR—Home, $9,000; terms; owner leaving New York. Phone Floral Park 2374 evenings or week-ends.

VALLEY STREAM—6 rooms, sun-porch, breakfast room, furnished, $125; unfurnished, $90; 5 minutes station; ideal. Horton and East Mineola Avs. Valley Stream 8287.

A REAL BARGAIN. New Type English Studio, all-year home, nothing like it anywhere; only $1,000 needed, balance $12,500 on easy term mortgages; less than rent; has fireplace, oversize studio ceiling, big open fireplace and mezzanine balcony, railing of art metal; 3 spacious bedrooms, 2 colored tiled baths, shower stall, dining room, kitchen, built-in features, improvements; extra lavatory; big brick verandas, huge second floor balcony sleeping porch, garage, hot-water heat, Lightoiler electric features; Sargent hardware, Venetian blinds, shades, copper leaders, gutters, brass water pipes; exquisite decorations; private bathing beach; tennis courts, landing boat; landscaped grounds with attractive waterfront; 36 minutes to Penn Station, N. Y., electric expresses; investigate and compare. Freeport Bay Estates, cor. Sarmen and Bedell Sts., Freeport, L. I. Tel. 2200 Freeport. New York office, 395 7th Av. Tel. Lackawanna 5447.

TO SETTLE estate, will sacrifice superb Dutch Colonial centre hall house; plot 7,000 square feet; residential district; near depot; 25 minutes Manhattan; near golf course, schools, stores; large rooms; parquetry; fireplace; spacious sun parlor; fine fixtures; tiled bath and tiled kitchen; guaranteed copper roof; best material; finest construction; this $16,000 home for $12,750; $1,000 cash, $35 month principal; booklet on request. Bert Hastings, Exchange Bank Building, Sutphin Boulevard, opposite Main Jamaica Long Island Station. Phone Jamaica 8010, daily, Sundays, evenings.

BEAUTIFUL Colonial home for refined people in very best section of Babylon and Brightwaters with deeded rights to maintain a boat and use a private beach for bathing; house, 6 rooms and bath, contains many separate built-in closets, living room 14x21; also one-car garage; right people may purchase this beautiful home with $500 cash; price $9,500; title company first mortgage $5,000; present owner will take back second mortgage on terms to suit purchaser. Full particulars from Gleeson & Dolan, 152 West 42d St., N. Y. C. Tel. Wisconsin 0634.

WONDERFUL OPPORTUNITY secure beautiful solid brick English Tudor home, Parkway gardens residence park, "Jamaica's new Forest Hills," designed by best architects; day's work construction, most skilled artisans; open fireplaces; oak floors; parquetry; bronze plate glass shower; tiled kitchen; brass plumbing; slate roof; garage; sewers, pavements; this $11,500 property will be sold for $9,500, $500 cash, $500 bond, Phone Republic 3370, home to Parkway Gardens, 168th St., Jamaica; 2 blocks north of new Jamaica High School.

PRETTIEST brick homes in the city; all improvements; slate, gable roofs; sewers; paved streets; steam heat, solid oak floors throughout, covered the bathrooms, built-in tubs, hot-water heater, tile kitchen, breakfast nook, sun porch; good transportation via bus and subway; price very reasonable; good terms; sample house ready for inspection; service driveways; extra well built. Marathon Park Homes Corp., 34th Av., between 206th-207th Sts., Bayside, N. Y. Tel. Bayside 0071, Mr. Bergen in charge.

HOUSE for sale, new, with or without furniture, everything; convenient station, stores, schools, &c.; large grounds; very attractive. Inquire at once, owner going out of town; terms reasonable. 57-61 Cochran Place, Valley Stream, N. Y.

NEW 1-family brick home in restricted section of East Elmhurst, L. I.; easy terms. Apply Paul Roth & Son, Havemeyer 1030.

MORTGAGE—Will sacrifice two new one-family houses; give an offer. Tiller, 1,457 Broadway, Wisconsin 8355.

Houses—Westchester County.

BRIARCLIFF—Unusually attractive stucco house; 6 rooms, bath; newly decorated; double garage; plot 77x150; near parkway; beautifully landscaped; reasonable price; easy terms. Mrs. C. E. Mivey, Ossining, N. Y.

CRESTWOOD—16,500 buys attractive brick, slate roof, 6 large rooms, open terrace, tiled bath, fireplace, oak floors throughout, breakfast nook, hot water heat, brass plumbing, fully decorated; 2-car garage.

Sole agents Bella Vista Apartments; attractive 1 to 6 room apartments; Frigidaire, incinerator; $20 per room and up. Zangerle's Office, Crestwood, Harlem Railroad OFFICE OPEN EVENINGS.

CRESTWOOD AND VICINITY.

Seven rooms, tiled baths, with garage, 3 bedrooms; corner plot, artistically landscaped; future assured by present surroundings; $14,000.

OTHER HOUSES, $10,000-$40,000.

Houses for rent, $115-$400 monthly.

APARTMENT SITES, BUSINESS PLOTS.

HENRY C. MERRITT.

85 Carpenter Av., Crestwood, Tuckahoe 3066.

CRESTWOOD (Park View Heights)—Stucco house, 6 rooms, enclosed sun-parlor; heated garage; beautifully landscaped; plot 60x120 feet; very reasonable. Tel. Tuckahoe 1549.

DOBBS FERRY. IRVINGTON.

SUMMER RENTALS.

Fine selection of charmingly furnished homes, $300 up. First come, first served.

ALEXANDER WERNER,

"HOMES IN WESTCHESTER,"

1 South B'way., IRVINGTON. Phone 1053

12 East 41st St. NEW YORK. Lex 8707.

HASTINGS—Owner leaving State; attractive 6 rooms, stone, frame, fireplace, steam heat; plot 100x400; worth investigating; reasonable. Dobbs Ferry 1110. Mrs. White, South Broadway, Dobbs Ferry.

HASTINGS Leaving State; modern 7-room house, garage, convenient station; high ground; bargain as to price; terms; quick sale. 21 Kent Av. Hastings 1788.

LARCHMONT—Just think of it! A new brick home with tile roof having 5 bedrooms, 3 baths, in most ideal section; can be purchased for $22,000. For further details consult,

ROBERT J. McKEAND,

58 Larchmont Av. Phone 1774.

Member Larchmont Real Estate Board.

MAMARONECK—New house, 6 large rooms, furnished, 2 baths; garage; fine location; beautiful view; near water. Telephone Mamaroneck 2852, or write Box 110, 157 East 47th St., New York.

MOUNT VERNON—CHESTERHILL PARK. Beautiful home; first floor, entrance hall, large living room, sun porch, open porch, dining room, breakfast room, pantry, kitchen, lavatory; second floor: four master bedrooms, 2 baths, tiled shower room, open porch; third floor: 2 maid's rooms and 1 bath; oil burner, 2-car garage; plot ¾ of an acre, $5,000 in shrubbery. Offered at sacrifice price. F. O. Black, 399 Westchester Av. Phone Oakwood 5343.

MOUNT VERNON (Columbus Av. on 5th and Elliott Sts.)—English stucco and brick veneer homes; 7 rooms, attic, heated garage; 40-ft. plots; $12,750-$13,500. Vought-Halpern, builders, 6 East 40th St., N. Y.

MOUNT VERNON—One-family house, 10 rooms, up to date; reasonable rent. 187 Primrose Av., Mount Vernon. Inquire 141 Primrose Av. or phone Chelsea 3045.

MOUNT VERNON—Cozy, attractive, modern home, six rooms, bath, hot water heat. 531 South 6th Av. Oakwood 7335.

MOUNT VERNON—Homes, sale or rent. J. Ragetto, 97 Prospect Av. Fairbanks 4715.

NEW ROCHELLE—Charming Colonial cottage, just completed, in lovely residential section, spacious graded grounds, paneled living and dining rooms, fireplace, kitchen, sun porch, 3 large bedrooms, large colored tiled bath with shower, hot water heat, brass plumbing, oak floors, garage, electric fixtures, shades, decorated throughout. Complete home and REAL BARGAIN, $13,500. DRUMMOND REALTY CORP.,

238 Huguenot St., New Rochelle. Phone 3242.

17 East 42d St. Phone Murray Hill 7323.

NEW ROCHELLE (Wildcliff Av.)—For rent, unfurnished house, 11 rooms, 3 baths, garage, laundry, private bathing beach. For particulars phone New Rochelle 2678.

PELHAM MANOR OPPORTUNITY.

RENT WITH OPTION TO PURCHASE.

New stucco home, 7 rooms, 2 baths, shower stall, inclosed sun parlor, attic, laundry, hot water heat; two-car garage; tiled kitchen; large plot; overlooking park; very reasonable.

Many other listings; sale or rent.

ALEXANDER WERNER,

"HOMES IN WESTCHESTER,"

4,406 Post Road, PELHAM. Phone 0415.

12 East 41st St., NEW YORK. Lex. 8707.

PELHAM MANOR BARGAIN—Make offer under $20,000; 8 rooms, 3 baths, porch and garage; newly decorated; vacant; screens, shades, awnings, shower stall, &c. See Stephen B. Parks, 1,315 Pelhamdale Av., Pelham 1120.

PELHAM MANOR—A countryside of gentlefolk.

THOMAS J. GOOD, 4,468 Boston Road.

The Broker for the Fastidious.

PELHAM—Duplex house; reasonable rent; 6 rooms, hot-water heat, sun-parlor, fireplace; garage. 114 2d Av., Pelham, N. Y., near station.

PELHAM—Rent 7-room house, oil heat, $125; 8-room house, $100; 8-room house, $75. Pelham 1454.

PLEASANTVILLE, N. Y.—Beautiful plot, with 2 residential houses; 50x100; facing new Sawmill River Parkway; lawns, shrubbery and shade trees; 7 minutes from station; price $13,500. Particulars Fred Beck, Nepperan Av., or your own broker.

RYE—For sale Southern Colonial home in the manner of George Washington's home at Mount Vernon, located on the Westchester Biltmore; 4 master bedrooms, 4 baths and boudoir; 2 maids' and bath; double garage; large open porch; beautiful elm trees. H. S. Stevens, Rye. Phone Rye 266.

RYE—Furnished, 6 rooms, bath, garage; near beaches; $8,000. Baker, Oakland Gardens.

SCARSDALE.

English residence, heavy timber and stucco, in charming wooded setting with brook and lake near by. Living room, small library, dining room and kitchen with breakfast nook. Three roomy bed chambers, two tiled baths on second floor. Playroom off one bed chamber. One room and bath in attic. Charming open porch overlooking park. Best hardware throughout. Brass plumbing. Copper leaders and gutters. Copper hot water boiler. Slate roof. Steel casements. Special lighting fixtures. Gas range. Breakfast set. House designed by famous architect. Five-minute walk to New York Central Station. Price $33,000. Mortgage $15,000.

ANGELL, VAN SCHAICK & CO., INC.,

30 East Parkway, Scarsdale, N. Y.

Telephone Scarsdale 300.

SCARSDALE.

Among the trees in attractive and highly restricted Edgemont. Highest elevation in Scarsdale vicinity. A brick house of eight rooms, two tiled bathrooms. Owner needs cash and will sell at $19,000; first mortgage $12,500.

ANGELL, VAN SCHAICK & CO., INC.,

30 East Parkway, Scarsdale, N. Y.

Telephone Scarsdale 300.

SCARSDALE.

ARTISTIC ENGLISH COTTAGE, stucco and timber; in beautiful setting of cedars; 7 rooms, tiled kitchen, bath; breakfast nook, studio, living room, built-in garage; now in process of construction; will complete as desired; ready for occupancy about June 30; small down payment; price $18,000; from builder. G. H. Trubenbach. Phone Scarsdale 2692.

SCARSDALE—SACRIFICE

TAPESTRY BRICK COLONIAL.

$22,000 buys this $30,000 home: 9 rooms, 3 baths, solarium, open porch, breakfast room, big closets; high land; landscaped grounds; exclusive section; near school. Owner, Maxwell Smith, 33 Greenacres Av. Tel. 1689. Scarsdale.

SCARSDALE, N. Y.

FOR RENT.

attractive stone house, unfurnished, 7 rooms, 2 baths, large sun parlor, open porch; garage; delightful location; reasonable. Phone Mrs. Bock, Scarsdale 474.

YONKERS (Dunwoodie Section)—Six rooms and bath, sun parlor; garage; plot 50x100; plants, flowers; house 4 years old; price $13,500. For particulars call Yonkers 8474, between 6 and 9 P. M.

YONKERS—For sale, 8 rooms, modern; lot 50x100; shrubs; near school, Van Cortlandt Park, Lincoln station; 10 cents by subway. 64 Hancock Av.

ACTUALLY IN SCARSDALE.

$12,600.

A tremendous sacrifice for immediate sale.

It is imperative that the owner sells at once, and he is sacrificing this delightful Colonial home that would be a bargain at $15,000; ten minutes' walk to station and school; large living room with fireplace, dining room and kitchen on the first floor; second floor, three large bedrooms and bath; hot-water heat, garage, shades, screens and gas stove

Monthly carrying charges:

Interest $40.00

Taxes 12.50

Insurance 1.00

$62.50

OFFERED EXCLUSIVELY BY

Mrs. Marie D. Kling,

1 Chesa Road, Scarsdale.

Phone Scarsdale 1060.

Open daily, Sundays, holidays and evenings.

CALIFORNIA RIDGE

Overlooking New Rochelle; 4 lakes, golf course, Hutchinson River Parkway and surrounded by country estates; 9 miles 2 stations; very attractive English stucco, 8 large rooms. First floor: foyer, centre hall, living room, library, dining room, breakfast room, kitchen; second floor, master bedroom, bath, including stall shower, large dressing room, 3 bedrooms, 2 baths, ample closets; 2-car heating garage; oil burner; electric refrigeration, electric dishwasher; 2 acres; DIXIE L. BULL, premises, New Rochelle 2662.

OVERLOOKING the Bronx River Parkway, between Bronxville and Scarsdale, a new 7-room community house near Crestwood Station; southern exposure, windows on three sides, glassed-in shower room, maid's room and bath on third floor; automatic refrigeration, oil heat, garage; rent $225 with reduction for term lease. Telephone Tuckahoe 0427 or Lexington 6013.

Houses—Westchester County.

STUCCO HOUSE FOR SALE—Stucco over hollow tile construction; 10 rooms, 2 baths; wide veranda, steam heat; all hard wood trim; garage; plot, 50x123; in fine section of New Rochelle; price, $17,500. For particulars address F. H. Smith, 248 Clinton Av. Tel. 5763 New Rochelle.

SACRIFICE to settle estate; Colonial house, stone and frame; fine condition; 11 rooms, 2 baths, on choice corner location; plot 200x100; double garage; beautiful grounds; 32 minutes Grand Central. 41 N. Y. Times Brooklyn Branch.

FOR SALE—$2,500 cash secures modern 9-room, 5-bath residence; beautifully located in Pelham Heights, N. Y.; plot 100x100; mortgages $16,000 first, $6,500 second. Phone Jennings, Pelham 0457.

Houses—Rockland County.

IF YOU WANT a lovely six-room stucco house and garage, modern and complete, awnings, beautiful lawn, shrubbery; owner must leave; sell at sacrifice. Phone Cortlandt 5336.

$5,500—PICTURESQUE 4-acre farm, 8-room house, magnificent view; commanding distance. Robert Leber, West Nyack, N. Y.

Houses—New York State.

LAKE, brook; 100 acres; cottage; old mill; trout; 50 miles distant; development of estate; $300 an acre. G. F. Archer, 16 East 45d St., Vanderbilt 5064.

COTTAGE, ONE ACRE, 800 FT. HIGH.

Four rooms and bath, electricity; near Newburgh, N. Y.; Hudson River view; cash $500, balance to suit. Owner, Room 1,212, 535 5th Av.

CENTURY-OLD farmhouse; private lake; other buildings. G. F. Archer, 16 East 45d St., Vanderbilt 5064.

Houses—New Jersey.

BERGEN COUNTY—For sale or rent, Woodcliff Lake, N. J., beautiful residence, overlooking Woodcliff Lake; fine shade and fruit trees; 1 acre ground. Apply Room 1002, 2 West 46th St.

BERGEN COUNTY (Hilldale)—For sale or rent, 8 bungalows, bringing income $110 per month; 5 blocks from railroad. Apply Room 1002, 2 West 46th.

BERGEN COUNTY—Free booklet of beautiful homes; Phelps Manor, West Englewood. Hallock & Everall, Bergen, N. J.

GLEN RIDGE—1-family home, 9 rooms, 2 baths, sun parlor; finest location on Ridgewood Av.; must be seen to be appreciated; price $30,000. For appointment call Halpern & Silberstein, 437 Bergenline Av., West New York, N. J. Tel. Union 4003.

HILLSDALE, N. J.—Beautiful new bungalow; $500 down; 5 rooms, bath, improvements, fireplace, gas range; price $5,900. Jay T. Fast. Phone Westwood 923.

MONTCLAIR—Dignified house; 11 rooms, 5 baths, sun porch and garage; lot 100x200; large rooms; only minor interior work necessary; will sell at bargain. Call Montclair 130 or 7858.

NUTLEY, N. J.—Furnished, unfurnished 6 rooms, modern house; 33 minutes Jersey City; lease one year or longer with option to buy. Nutley 8353.

RAMSEY—6-room house, breakfast nook, steam heat, open fireplace, hardwood floors, sand finish walls, latest electric fixtures, garage, on plot 61x200; sacrifice, $500 down. Also many others. SEND FOR LISTINGS. B. M. WESSELY, 30 R. R. Station, Tel. 219-424, Ramsey, N. J.

RUTHERFORD, Bergen County, N. J.—Free picture list houses for sale and rent. Write Van Winkle Co., Rutherford, N. J.

LOG CABIN

NOW OPEN FOR INSPECTION

Modern all-year cabin. Living room 35x20, large fireplace, furnace, bath, shower. On Rockaway River. Boating, bathing, fishing. Boat and canoe. Commuting distance. Must be sold quick. Walter Engelke (builder) on premises, Boonton Lakes, Boonton.

ILLUSTRATED booklet "B" Teaneck, Phelps Manor, West Englewood, free. John A. Baldwin, 448 Cedar Lane, Teaneck, N. J.

Houses—Connecticut.

PLYMOUTH, CONN.—For sale, one-family house, ten rooms; all improvements, hot-water heat; two large barns, one small barn; also six-room house with same place; in fine condition; situated on main street in the old historic town of Plymouth; price $15,000; four acres of land; part cash and balance on easy mortgage. Call or write owner as owner is forced to go West. Thomas M. Lyons & Son, Agents, Thomaston, Conn.

SOUND BEACH—California bungalow, near station, five rooms, tile kitchen and bath; 2-car garage; living room, studio type; commuting; beach club privileges available; price $13,000; $2,500 cash. Lee Andrews, Greenwich Gardens office, Post Road, Sound Beach, or telephone Rector 7178.

ENGLISH SHORE PROPERTY.

Attractive new waterfront residence, just above Stamford, Conn.; six master bedrooms; all modern improvements; owner leaving town; must sacrifice. 2 2017 Times Annex.

LOVELY OLD HOUSE, furnished; five fireplaces; bathrooms; acre lawn; outside studio, fireplace; garage; only $11,500; also fine home, with poultry plant for $200, State road, $7,500. Sage, Woodbury, Conn.

SUMMER cottages for sale or lease, all-year round homes, farms; shore or country; $8,500 to $50,000; lease, $850 to $5,000. H. P. Boynton, Realtor, Pine Orchard, Conn.

Houses Wanted.

BRONXVILLE Proper—East of railroad, near station; large living room; open porch; four bedrooms, two baths, second floor; one or two maids' rooms and bath first or third floor; garage; mention best sale price, cash; state location; no brokers. J 120 Times.

Summer Homes and Camps.

Brooklyn.

MANHATTAN BEACH (244 West End Av.)—Ocean front; furnished 3-family home; garage; beautiful surroundings; immediate occupancy; reasonable.

SEA GATE—5-room bungalow, furnished; all improvements; $500. Phone Coney Island 0306.

SEA GATE—8-room house, furnished, 1 block from beach; reasonable; June 25 to Sept. 5. Phone Coney Island 1540.

Staten Island.

OCEAN BREEZE, Staten Island—Bungalow near water; all improvements; city water; $100 season. Fox, Hoboken 3888.

Queens & Long Island.

BELLE HARBOR—Phone 2711; modern, furnished 7 rooms, bath; stucco; garage; reasonable.

BEECHHURST—Furnished or unfurnished, overlooking sound, 7 rooms and garage. Flushing 6699.

BELLE HARBOR—7 rooms, richly furnished, private house; near ocean; reasonable rent. Phone Belle Harbor 5506 or 4671.

FAR ROCKAWAY—Attractively furnished room; house; 2 baths, garage; near station; very reasonable. Telephone Far Rockaway 2162J.

GARDEN CITY, L. I.—June 25 or July 1. Oct. 1 or longer; beautifully furnished perfectly appointed home of 8 rooms, 2 baths; accessible to golf; 2 blocks from station. Call Garden City 1635.

GREAT NECK—House with 4 master bedrooms, 2 master baths, 2 maids' rooms with bath, 2-car garage with 2 rooms and bath, on acre and half beautiful grounds near Sound. House partly furnished. For rent July 1 to Sept. 30, $250 a month. Phone Great Neck 1283.

GREAT NECK—Very attractively furnished 7 rooms, 2 baths, sun parlor; garage; shade trees. Great Neck 438.

GREAT NECK—Charmingly located 7-room house, Great Neck Hills, $1,000 season. Great Neck 2492 week days, Sunday 588.

HOLLIS—Beautiful 7-room house, nicely furnished; every convenience; garage; large shady back passe door; near bathing; July-August, half September; reasonable. Hollis 1073.

INWOOD, L. I.—Opportunity you've been waiting for; beautiful 6-room Spanish tile and stucco house, overlooking Inwood golf grounds; few minutes from Far Rockaway Beach; ideal for Summer and all-year occupancy; very reasonable. J. J. Ryan, 2,685 University Av. Kingsbridge 6080.

LONG BEACH, WEST END—New all-year stucco dwelling; 5 rooms, open porch, high-class construction, heated; block from ocean, near bay; wonderful renting section; bargain; price $5,900; $450 cash; rent for season $750, or can rent part. Tel. Long Beach 2414. 59 Ohio Av., West End, Long Beach.

LONG BEACH—Three, four, five-room, furnished apartments, with private porch, for rent, 153 Broadway, facing ocean, near Nassau Hotel; reasonable. Apply premises or local brokers. Telephone Long Beach 2409.

LONG BEACH—A high-class Spanish bungalow near the $3,000,000 Lido Hotel for sale. Ready for inspection. Apply I. Goldstein, 38 West Park St., Long Beach. Tel. Long Beach 1200.

LONG BEACH—A bungalow for sale; West End, 5 rooms, bath, hot water; foundations; furnished; screens; shutters; price $4,750. Apply I. Goldstein, 38 West Park St., Long Beach. Tel. Long Beach 1200.

LONG BEACH—Rent 7 and 6 room new apartments, Walnut St., National Blvd.; 8-room house, Walnut St., Monroe Blvd.; 5-room house, Hudson St. Tel. Sturm, Long Beach 440.

LONG BEACH—Six rooms, stucco bungalow; newly decorated; beautifully furnished; screened porch; 2-car garage; near depot; season, $850. Telephone Chickering 5472 or Long Beach 468.

LONG BEACH—Beautiful new house, newly furnished, four master bedrooms, two baths; garage; three blocks from Board-walk; will rent reasonable. Tel. Long Beach 960.

Summer Homes and Camps.

Queens & Long Island.

LONG BEACH—Bungalow, attractively furnished, all improvements; $600; 75 New Hampshire St.; inspection Saturday or Sunday. Petersen, 23 Nassau St., New York. John 4570.

LONG BEACH, WEST END.

Bungalow near ocean, nicely furnished; beautiful location; all improvements; also apartment; $325. Telephone Long Beach 2414.

LONG BEACH—Rent handsomely furnished 10 rooms, 3 baths, open porches; near beach, R. R. station; beautiful grounds. 23 W. Walnut St. 583 Long Beach.

LONG BEACH—House for rent, 7 rooms, nicely furnished, bath and garage; very reasonable. Inquire 838 West Fulton St., Telephone Long Beach 2563.

LONG BEACH—Beautifully furnished and decorated five-room modern apartment; all windows facing ocean; $750. 262 Neptune Boulevard.

LONG BEACH—Six-room new bungalow; garage; block ocean; near Lido Hotel; brand-new furniture; $900 season. Harry, 211 West 101st. Riverside 7350.

LONG BEACH (241 Boardwalk)—Pleasant, cosy six rooms and bath, sun porch; overlooking ocean; ideal, restful location. Tel. Circle 10107 or Long Beach 864.

LONG BEACH—16 rooms, on beach; $850 season. 943 Ocean Front, foot of Vermont St. L. B. 934.

LONG BEACH, 315 West Penn St.—12 rooms, 3 baths, 2-car garage. Call Circle 8725 Monday.

LONG BEACH—Oceanfront, four rooms and bath, nicely furnished. 740 West Penn. St.

LONG BEACH—Furnished bungalow, 6 rooms, bath, improvements. 101 Virginia Av.

NASSAU POINT, Peconic Bay—Large furnished cottage, three bedrooms, bath, maid's room; garage; bathing, golf. Le Roy Reeve, Mastituck.

NEPONSIT (ocean block)—Beautiful home, on best street, completely furnished, grand piano, 8 rooms, 2 baths; garage; Summer season. For appointment Belle Harbor 5047.

OAK ISLAND—To let completely furnished four and five rooms bungalows; large porch; row boats; month or season. Address A. M. Leslie, Babylon, N. Y.

OCEAN BEACH (Fire Island)—Recently built seven-room house, four bedrooms; completely furnished; ocean bathing from house; bargain, sale or rent. Kelly, Ocean Beach, or J 141 Times.

RUCKAWAY PARK—Two-room, furnished apartment, kitchen, bath; private house; refined surroundings, 433 Beach 130th, Belle Harbor 2387.

ST. ALBANS—Comfortably furnished attractive 6-room house; 5 minutes station; large plot; rent for season. Laureiton 2088R.

SHELTER ISLAND HEIGHTS—Cottage, 10 rooms, 2 baths; rent fully equipped; nicely located. Phone South 2441.

SOUTH SHORE—Attractive houses, close to water, 10 rooms, 3 baths; excellent furnishings; water, gas, electricity. Koehler, 67 Wall St., New York.

SOUTHOLD—Eight-room and bath cottage, fine location; large shade and grounds; all improvements; bungalows at bay. Thos. Farley. Tel. 26. Southold, L. I.

STONY BROOK (Suffolk County, L. I.)—For sale, 1-story bungalow, 6 rooms, bath, running hot, cold water, showers, modern plumbing, woodburning, open fireplace; price for quick sale $4,000.

ALSO

For rent unfurnished.

4 rooms, bath; $200 per season.

5 rooms, bath, $225.

6 rooms, bath, $250.

Five rent furnished.

4 rooms, bath, $350.

5 rooms, bath, $400.

6 rooms, bath, $450.

See any real estate man in Stony Brook and he will be glad to show you the above in Stony Brook Gardens.

STONY BROOK—Absolute shore front; two delightfully furnished bungalows, six and seven rooms. Complete particulars, Stony Brook 64.

OCEAN VIEW bungalow; away from crowds; commuting distance. X 2489 Times Annex.

RENT—House, 8 miles Southampton, $125 month, furnished. K 892 Times Downtown.

Westchester.

LAKE KATONAH, in the hills of Westchester, is the most accessible mountain lake to New York City; bathing, boating, fishing; community owns all the lake; fully restricted, fully improved; water mains, electric lights, telephones, gas ranges; Lake Katonah not only solves your Summer problem, but is fast becoming a community of year-round homes; choice large plots, $1,000 to $3,500; Summer bungalows ready to move into at $5,100, $5,500, $5,700, $7,000, $8,450, including large plots; terms on all plots and bungalows. We will send you a booklet, but make an appointment and motor out; 44 miles from Grand Central; State highways all the way; let us show you a hillside plot commanding a twenty-mile view. Wright carpenter & Co., White Plains. Phone White Plains 6000. 86 years in Westchester.

LARCHMONT—Six-room house, large plot; desirable; $750 season. 95 Edgewood Av.

MAMARONECK—Well-furnished 6-room house, screened throughout, newly decorated, enclosed porch; garage; vegetable garden; near Sound; walk station; 10c. bus Rye Beach; $200 month, July-September. Phone Mamaroneck 1875W.

MOHEGAN LAKE Park Association, (Section 1), members have fine bungalows for rent with full bathing and boating privileges; attractive rates; bus from Peekskill.

MOUNT VERNON—Attractively furnished houses for Summer or year; unfurnished houses for sale or rent. Schaffner, Oak 0094.

NEW ROCHELLE—For rent, furnished, from July 1, delightful home, spacious ground floor, 5 master bedrooms, 3 baths, ample servant's quarters; large grounds; accommodations for 2 cars; room for chauffeur; convenient location, see Mrs. Edmund W. Bodine, 470 Main St., New Rochelle, N. Y. Tel. 846.

NEW ROCHELLE—To right party, ideal home, perfectly furnished, 4 master bedrooms, 2 baths; cool, spacious verandas; shaded grounds, near beach. New Rochelle 772.

NEW ROCHELLE—LARCHMONT—Desirable Summer rentals: $200 to $1,500 monthly. WALTER H. SON,

125 North Av., New Rochelle. Telephone 1427.

OPEN SUNDAYS.

NEW ROCHELLE (8 Meadow Lane)—To rent, furnished, handsome modern Colonial house, large garage; Summer season; moderate rent. Telephone 7427 New Rochelle.

NEW ROCHELLE—Beautiful home, newly decorated; spacious grounds; Sound view; 2 convenient bathing beaches; reasonable rent. Telephone New Rochelle 1455.

PELHAM MANOR—Beautiful airy apartment, 4 large rooms; furnished; June 15-Sept. 15; $125 month. Rogers, Apt. 56, Pelham Arms. Phone Pelham 2646.

PELHAM MANOR—Attractively furnished house for July and August; cool and airy; 4 bedrooms, 2 baths; beautiful grounds; convenient location. Pelham 1029.

RIVERDALE—Cool stone house, porches, garage, garden; city conveniences, country surroundings; golf, tennis, boating near by; convenient all transit; Summer, $150 monthly. Kingsbridge 1673.

RIVERVIEW MANOR.

Cool, comfortable home, charmingly furnished, offered for Summer rental from June 15 to Sept. 15; 8 master bedrooms, 1 maid's room, 2 baths; garage, full screens, washing machine, vacuum cleaner, victrola, and ample play grounds; has glorious view of Hudson from large porch surrounded by flowers and protected by awnings; $300 a month.

PRINCE & RIPLEY, INC.,

Broadway. Tel. Dobbs Ferry 34.

SCARSDALE

FURNISHED RENTAL

UNUSUAL OPPORTUNITY

11-room, remodeled house, suitably furnished with American antiques; within 3 minutes' walk of station; numerous spacious porches with awnings; first floor: suite of sitting room, bedroom and bath; ideal for guests, elderly people or invalids; on second floor, 3 airy master bedrooms with French doors and 2 baths and 2 maids' rooms and bath; library of about 4,500 books; garage; majestic setting; available June 1 to Sept. 20 at $600 a month; other rentals available—both furnished and unfurnished.

ANGELL, VAN SCHAICK & CO., INC.,

30 East Parkway, Scarsdale, N. Y.

Telephone Scarsdale 300.

Summer Homes and Camps.

New York State.

PEEKSKILL—Four-room furnished bungalow, $300; fishing, bathing. G. Knobel, telephone 30F14.

SPRING VALLEY—Finely furnished apartment in modern private home on large estate; glorious view and surroundings; walking distance of station; 1 hour commutation to city. Call Slocum 2236.

WARWARSING, N. Y.—Mountain cottages, furnished; 4 rooms; ideal location; conveniences. Apply Mrs. A. J. Kaercher.

WOODSTOCK—SLOPE OVERLOOK MT.

Colonial house, large living room, high-beamed ceilings, 6-foot fireplace, library, 5 bedrooms, 2 baths, sleeping porch, stone terraces; garage; 50 acres; wide view across Hudson Valley. Cathedral 5672.

FOR SALE—Cottage at Kayderosa Park, Saratoga Lake; 90-ft. lake frontage; completely furnished; running spring water in cottage. Inquire James E. Loy, 204 Becker St., Schenectady, N. Y.

ATTRACTIVELY furnished fieldstone, three rooms, bath, garage; beautiful scenery; $200 season; also large old barn, suitable Summer camp; $50 season; may be seen today. ROBERT LIEBER, West Nyack, N. Y.

TWO-ROOM bungalow; elevation; porch, fireplace, running water; meals at farm house if desired. Chichester Farm, Mahopac, Putnam Co., N. Y.

SCHOENTAG'S Catskill cottages, Sangerfield, N. Y.; gas, electricity, bath, ice, golf, bathing; $100 up season; select colony; booklet.

New Jersey.

ASBURY PARK—6-room apartment, furnished, for season; near beach; splendid location; private porch and entrance; tile kitchen and bathroom, open fireplace. Apply J. Jacobs, 807 Bond St.

ELBERON—Choice, furnished cottage; garage; excellent location; reduced rent. Ashland 0295.

LAKE HOPATCONG, on Bertrand Island, cosy 4-room bungalow, nicely furnished, with improvements; $300 season. Inquire George Burgermaster, 194 6th St., Harrison, N. J. Phone 8665.

LAKE HOPATCONG—Furnished cottage, lake front; 6 rooms, running water, electric light; $400 season. J. Curtin, 1,859

Telephone Lackawanna 1000.

APARTMENTS TO LET—FURNISHED AND UNFURNISHED

70 cents an agate line; 75 cents Sunday.

Apartments Furnished—Manhattan.

Apartments of One, Two Rooms.

Continued From Preceding Page.

169TH, 709 WEST—Two large, handsomely furnished rooms, kitchenette, bath; river view; elevator, phone; $75. Washington Heights 2350.

BROADWAY, 2,025 (72d)—Modern 2 rooms, bath; $100; immediate; subway; seen evenings.

GRAMERCY PARK (147 East 21st)—$65, $75; private bath, kitchenette; park key.

GREENWICH VILLAGE (44 Morton St.)—Attractive one-room apartment, sublet to two girls, Summer months or Summer school period; piano, fireplace; reasonable. Walker 7036.

GREENWICH VILLAGE — Exceptionally charming, cool, quiet apartment; entire floor; quaintest street, oldest section. Greenwich Realty Co. Spring 5412.

GREENWICH VILLAGE (293 West 12th)—2-room apartment; airy; sublet very reasonable; Summer months or longer; worth investigating.

GREENWICH VILLAGE (18 Grove St.)—2 light, attractive rooms; women; lease; $60.

JONES ST., 21—Two rooms, kitchenette, bath; unusually attractive; $70; no lease; references. Janitor.

PARK AV., 84—Two rooms, bath, kitchenette; beautifully furnished, for Summer months; reasonable; can be seen Saturday and Sunday by appointment. Telephone Lexington 5502.

PARK AV., 95 (The Murray)—Very attractive 2-room suite; serving pantry; full hotel service; furnished, unfurnished; reasonable.

PARK AV., 277—Living room, bedroom, bath, kitchenette, service; immediate. Vanderbilt 7607.

RIVERSIDE DRIVE, 342D—LARGE ROOM, KITCHENETTE, RIVER VIEW, $35. BRADHURST 8145.

RIVERSIDE DRIVE, 312—Two large rooms, kitchenette, private bath; river view; reasonable.

RIVERSIDE DRIVE, 452 (Apt. 74)—Handsomely furnished two-room apartment; rent reasonable.

RIVERSIDE DRIVE, 414 (near 114th St.)—Two rooms, bath, kitchenette, front; modern.

TUDOR CITY LOCATION—Beautifully furnished apartment, two rooms, kitchenette; $125 monthly. Caledonia 0654. Astoria 9513.

WASHINGTON SQUARE SECTION.
Going to Maine until October; large living room, bedroom; use real kitchen, bath; fine radio; $65. Spring 8382.

WAVERLY PLACE, 117—2 rooms, kitchenette and bath; reasonable. See janitor.

72D, 118 WEST—3 rooms, bath, beautifully furnished; hotel service; $120 up.

HAMPTON APARTMENTS.
81ST, 22 EAST—Beautifully furnished 1, 2 rooms, bath; service; $12 up.

CARNEGIE HALL, 1,013 (56th and 7th)—Attractive studio, bedroom, bath, piano, kitchenette.

Apartments of Three, Four, Five Rooms.

9TH ST., 44 EAST—Two rooms, kitchen, bath; completely furnished; from now until Oct. 1. Ryan. Stuyvesant 3361.

10TH, 68 WEST—Three rooms, kitchen, bath, telephone, maid service; $18.

11TH, 15 WEST—3 rooms, southern exposure; antique furniture; reasonable. Algonquin 9433.

15TH, 105 EAST—3-room elevator apartment, kitchenette, bath; reduced to $80.

16TH, 130 WEST—3-room apartment, completely furnished; to sublease; sell furniture; quaintest street, oldest section. Greenwich Realty Co. Spring 5412.

24TH, 130 EAST—Large room, bath, kitchenette, fireplace; reasonable; apply C4.

39TH, EAST—Beautiful roof garden apartment, four rooms; radio, baby grand. June 15-Aug. 15; appointment, Caledonia 9434.

49TH, 142 EAST—3 rooms, kitchen; front; $150; elevator. Murray Hill 7658. Brumley.

49TH, 109 WEST—2 rooms, real kitchen, fully furnished, elevator. Apply premises.

50TH, 10 EAST—Cozy, light 3 rooms; telephone; references; $110 month. Kelly.

54TH, 24 WEST—Sacrifice apartment, three rooms, roof garden; charmingly furnished; $125.

57TH, 945 WEST (BENDOR COURT).
Modern fireproof house of the highest type, equipped for housekeeping; abundant closet space; sunny apartment; 3 and 4 rooms; rents $150 and up, with reduction if furniture is not required; immediate possession; agent on premises. Columbus 6066.

62D, EAST—For Summer or longer, lovely duplex, 2 bedrooms, 2 baths, large living room, kitchen, maid's room; large garden, trees; exclusive neighborhood. Box 33, 1,059 Third Avenue.

64TH, 19 WEST—High-class elevator, tastefully furnished, living room, grand piano, bedroom, complete kitchen, bath; $130 month.

67TH, 2 WEST—Duplex, luxurious studio, kitchenette, 2 bedrooms; piano. Trafalgar 1271.

67TH ST., 15 WEST—Studio apartment for Summer; near Central Park and subway; $500 per month. Chelsea 7795.

71ST, 143 WEST (near Broadway)—Modern 4 rooms, kitchen, 2 beds, piano; suitable 3; $125. Trafalgar 9387. Higley.

74TH, 41 WEST—3-room studio; very unusual; large sitting room; piano, victrola; bedroom, kitchen, sun parlor combined; bath; references.

75TH ST., 306 WEST.
741 WEST END AV. (97TH ST.).
New elevator building; elegantly furnished, two, three, four rooms, kitchen; maid; reasonable.

76TH, 250 WEST—New building; 3-room elevator apartment; twin beds; $125.

76TH, 21 WEST—Unusual opportunity; duplex apartment, parlor 20x40, dining room 25x25, kitchen, bathroom, bedroom and garden; handsomely furnished; owner will consider renting unfurnished; suitable for doctor, dancing, vocal studio; $250 monthly.

77TH, 50-60 WEST (77TH ST. HOTEL).
$40 weekly for an exceptional 3-room apartment, furnished to suit you; private bath, also kitchenette facilities; full hotel service; no extras.

77TH, 172 WEST—Three rooms and bath; beautifully furnished; all rooms facing street. See superintendent, or Apt. 1C.

85TH, 38 EAST (Apt. 6E)—Five rooms attractively furnished; cool; reasonable; June-October; near subway. Rhinelander 4833.

88TH, WEST (near Park)—Charming, cool 3-room studio; porch, piano, radio; references; sublet Summer; reasonable. Schuyler 6237.

91ST ST., 270 WEST
Unusually attractive beautifully furnished 9 rooms, bath, kitchen; modern improvements, southern exposure, roof garden; rent to let July-Sept. 15; $85 month. VON BLUCHER. Schuyler 0670.

91ST, 260 WEST (Broadway-West End)—4 rooms, attractively furnished; $150. Hughes.

92D, 7 WEST—Five rooms, elevator, piano; $75. Apt. 26. Tel. Riverside 1424.

93D, 40 WEST—Three rooms, kitchen; reasonable; until Oct. 1. Everard, 40 West 93d.

94TH, 204 WEST—Sublet 3 room apartment, light, airy, reasonable. Apt. 4D.

96TH, 143 WEST—4 rooms, 2 baths, new building, attractively furnished; sublet for Summer; reasonable. Apt. 4C. Riverside 8378.

97TH ST., 12 EAST—3 rooms and dining alcove, newly furnished, in new fireproof building; may be inspected day or evening; rental $200 monthly.

97TH ST., 12 EAST—4 rooms, attractively furnished. Telephone Atwater 7548, preferably mornings, or call any time. Apt. 7J or Superintendent.

98TH (WEST END)—3 rooms, kitchen, elevator house; $133. Riverside 4753. Saddlemire.

104TH ST., 122 WEST—3 outside rooms and bath, unusually attractive English studio apartment, 3 fireplaces, all conveniences furnished; silver, linen; near Drive, park, subway, elevated; Academy 0312 evenings.

104TH, 118 WEST (1B)—Desirable 3 rooms, real kitchen, beautifully furnished, modern improvements; convenient "L"; week to month; references.

106TH, 235 WEST—Elevator apartment, 4-5 rooms, nicely furnished, clean, kitchen.

109TH, 20 WEST (Apt. 10)—Beautifully furnished; very reasonable for quick rental; children no objection; 2 light, airy rooms, kitchen, bath. Seen Saturday 6-11 P. M., other days by appointment, except Sunday. Circle 1456, after 11.

111TH, 529 WEST—3 rooms, front apartment; modern conveniences. Cathedral 9308. Petersen.

112TH, 109 WEST—8-room attractively furnished; sublet Summer months; sacrifice; one-half block subway; elevator service. Monument 0011.

113TH, 610 WEST—4 attractive, airy rooms; completely furnished; southern exposure. Janitor.

114TH, 609 WEST (40)—2 bedrooms, living, kitchenette, bath; accommodates four; reasonable.

114TH, 609 WEST—3 beautifully furnished, light, sunny rooms; 2 bedrooms, bath, kitchenette; elevator house. Apt. 9C.

118TH, 416 WEST—Four airy rooms, near Morningside Drive; Summer rental. Apt. 52.

119TH ST., 324 WEST (Apt. 03)—Four rooms, front, top floor; light, airy; completely furnished; real kitchen; immediate occupancy; across from Columbia.

129D, 430 WEST (Morningside Park)—Beautifully, completely furnished four and five rooms; large kitchens, all exposures; near excellent tearooms, Columbia, Barnard; city and all transportation; $110 to $135 monthly. Apply 501 West 121st. Phone Morningside 4580.

122D—BROADWAY—Unique 4 rooms, completely furnished, 2 double bedrooms; $100 month. Telephone Cortlandt 5426, ask for E. G.

Apartments Furnished—Manhattan.

Apartments of Three, Four, Five Rooms.

122D, 530 WEST—Four light airy rooms, newly decorated, reduced, $85. Superintendent.

130TH, 530 WEST—Five rooms, modern improvements, piano, radio. McDermott, Apt. 31.

134TH, 518 WEST (Broadway)—2-4-5 room apartments; newly decorated, beautifully furnished; immaculate; $18-$25. Apt. A.

137TH, 607 WEST—Sublet beautiful 5-room apartment for Summer; near Riverside; piano, radio; bargain. Brandt. Audubon 1600.

152D, 584 WEST—Five rooms, front, nicely furnished; player piano; reasonable. Bradhu.

160TH, 648 WEST (54)—Four rooms, two bedrooms, Hudson view, $80. Superintendent.

181ST, 736 WEST—Beautifully furnished 3 rooms; linen, silver, victrola; $65. Graham.

AUDUBON AV., 710—Immaculate, clean; most completely furnished three rooms; extra-sized.

BEEKMAN PLACE, 22 (corner East 50th)—Cool; river view; 4 rooms; 3 months or less. Vanderbilt 8824.

CUMMINS ST., 10—5-room furnished apartment to sublet or sell; no dealers. Inquire Apt. 2G.

PARK AV., 1,024—Beautifully furnished 3-room apartment, sitting room, large bedroom, real kitchen and bath, grand piano, electric elevator; will rent at great sacrifice for Summer months; can be seen any day after 4. Phone Butterfield 0283.

PARK AV., 16 (3E)—Three rooms and dining alcove; beautifully furnished, piano, victrola; reasonable; until October. Caledonia 4835.

RIVERSIDE DRIVE, 342D—LARGE ROOM, well furnished modern rooms, lovely view, cool; free bus to subway; immediate for Summer months. Billings 8830, Botan.

RIVERSIDE DRIVE, 390 (Apt. 2E)—Sacrifice, handsomely furnished 5 rooms, 2 baths.

RIVERSIDE DRIVE, 610—Five rooms facing Hudson, completely furnished; Summer rates. Apt. 1.

SHERMAN AV., 221 (Apt. 31G)—3 rooms, nicely furnished; $60; elevator apartment; telephone. Call evenings.

Apartments of Six Rooms and Over.

62D ST., 27 EAST—Beautifully furnished living, dining, two master bedrooms, bath, maid's room, kitchen; very reasonable till Oct. 1; immediate possession. Mrs. Pritz. Regent 6800.

74TH, 151 WEST—Going abroad for Summer, will sacrifice beautiful furnished 6 rooms, 2 baths, piano, for less than rental unfurnished to desirable party with references. Apartment 3B. Trafalgar 2885.

78TH, 210 WEST—Spacious, elegant 6 rooms, northwest and south exposure; new elevator building; 2 master's bedrooms, 3 baths; June to October. Trafalgar 1057. Lacoste.

86TH ST., WEST—7 rooms, beautifully furnished, overlooking Hudson; 3 baths, shower, linen, silverware; immediate possession until October; sacrifice. Phone Trafalgar 6962.

93D, 137 WEST—Attractive 7 rooms, private bath; kitchenette; near station, park.

94TH, 203 WEST—6-room apt. until Oct. 1; reasonable. Dr. Cramer.

96TH, 231 WEST—Rent very reasonable, six-room apartment overlooking Broadway; exquisitely furnished; piano. Apartment 2C.

115TH, 350 WEST (corner Manhattan)—Six large, light rooms; modern decoration; reasonable.

116TH, 620 WEST—High-class 7-room apartment overlooking the Hudson; all large, light rooms; reasonable. Superintendent.

148D, 519 WEST—6 large, light rooms, all improvements; modern decoration; also ground floor; suitable doctor.

MADISON AV. (at 66th)—Eleven rooms, four baths, to October or November; complete or divided; bargain. Rhinelander 3227.

PARK AV., 1,088 (89th St.)—Six-room furnished apartment; eleventh floor; fireplace, piano; beginning Oct. 1 or immediately; Winter rent, $300; Summer, $350. Robert Hale, Atwater 8705.

RIVERSIDE DRIVE, 330 (corner 90th)—Discriminating people attention; exclusive 8 rooms, 3 baths, furnished with distinction, overlooking Hudson, tremendous sacrifice till Oct., or longer; can subdivide; responsibility imperative. Museum.

RIVERSIDE DRIVE—Sublet whole or part, large apartment; exceptional rent. Riverside 9284.

SUTTON PLACE section—Beautifully furnished 6-room apartment; immediate occupancy; $150 month; owner going abroad. Call Regent 3680.

WEST END AV., 884 (Apt. 104)—Nicely furnished six rooms, 2 baths; baby grand piano; June to Sept. 15; reasonable. Academy 1273.

Apartments of Miscellaneous Rooms.

57TH AV., 12—1, 2, 3 rooms; very large, furnished or unfurnished; $65 up; modern apartment. Supt. on premises.

57TH ST., 328 WEST—1, 2, 3 room suites, furnished. Apply Superintendent.

58TH ST., 317 WEST—CIRCLE 5500.
HOTEL DEVILLA.
Tastefully furnished suites of 2-3-4 rooms; complete hotel service; excellent cuisine; very attractive rates.

72D ST., 112 WEST—NEWLY DECORATED SUITES, 2 ROOMS AND BATH, $25 PER WEEK; 3 ROOMS AND BATH, $33 PER WEEK; FULL HOTEL SERVICE; LOCATION CONVENIENT TO EVERYTHING. HOTEL HARGRAVE. ENDICOTT 4800.

75TH, 157 WEST—Beautiful two, three, four room suites; new house; reasonable.

81ST (Columbus Av.); Hotel Colonial)—Parlor, bedroom, bath, $25 week; single with bath, $16; bachelor floor, $10. Apply Manager.

86TH ST. (ON CENTRAL PARK WEST)—BEAUTIFULLY FURNISHED, LARGE, 2-ROOM SUITES, $125, $140 AND $150 PER MONTH; 3-ROOM SUITES OVERLOOKING TWO BEAUTIFUL LAKES IN CENTRAL PARK. HOTEL PETER STUYVESANT. SCHUYLER 1300.

86TH ST., 146 EAST—6 h. to comm. Lexington Av., new 12-story building; 3, 4 & 5 room housekeeping apartments, from $1,000. Dining alcoves; Frigidaire.

92D ST., 150 WEST (PENTHOUSE)—Private roof, 75x35; refrigeration; modern conveniences. See Supt. on premises.

92D, 57 WEST—Unfurnished 2 rooms, bath, kitchen; ideally located; reasonable.

93D, 58 WEST—Three-room apartment; modern improvements; two beautifully designed studios.

94TH, 135 WEST (5E)—4 large rooms, dining alcove; desirable. Endicott 4247.

96TH, 11 WEST—3-room housekeeping apartment, entire floor, converted house; sublet very reasonable, Summer months or longer.

93D, 307 WEST—3 rooms; $1,300; parquet floors, paneled walls, built-in tubs, white ranges, unusual closets.

93D ST., 115 EAST (adjacent corner Park Av.)—New, 5 rooms, bath, from $2,136. Hodge, premises. Sacramento 10173.

95TH, 310 WEST—3 rooms, fireproof building, modern improvements; elevator; $100. Apply on premises.

95TH, 206 WEST—Five large, light rooms; modern elevator, apartment house.

97TH ST., 12 EAST—3 rooms and dining alcove, in exclusive, new fireproof building; may be inspected day or evening; rental $150.

103D, 12 WEST—Three rooms, all improvements; newly decorated; immediate occupancy; $80.

104TH (2,731 Broadway, near subway)—Four and five light, elevator building; parquet floors; newly decorated; $80 and $95. Apply on premises or phone Vanderbilt 4858.

104TH, 201 WEST, (near Broadway): 6 outside rooms, extra large, light; parquet floors; $120. 3 large, light, spacious closets; two flights; references; $135. Birley, 542 5th Av. Vanderbilt 1732.

104TH ST., 77 WEST, COLONIAL BANK BUILDING.
New 9-story fireproof.
3 and 4 large, light rooms; electrical refrigeration; all heat; $110-$140 month.

103TH, 201 WEST—5 rooms, high-class, elevator apartment; $115. Supt.

107TH, 18 WEST—Elevator; very desirable modern apartments, 4 and 5 rooms; $95 up. Supt. or Wacht-Rose Holding Corporation, 505 5th Av. Vanderbilt 7457.

108TH, 64 WEST (new building)—Desirable 3-4 rooms, southern exposure; $75-$90. Apply Superintendent or Academy 5074.

113TH, 601 WEST (N. W. corner Broadway)—Finest type 12-story, exceptionally large, light 6-7-8-9 rooms, 3 baths, foyer 12x20, living room 19x23; reasonable.

113TH, 141 WEST—Four rooms, new, just finished, $55; paneled walls, built-in tubs, parquet floors, white ranges.

Apartments Unfurnished—Manhattan

Apartments of One, Two Rooms.

33D, 151 EAST—Studio apartment, 2 rooms, bath, kitchenette; $60. Lexington 5778.

407TH ST., 130 EAST.
CONCORD PERSHING HOTEL.
1 and 2 Room Suites;
Service Pantries; Hotel Service.
RESIDENT MANAGER. ASHLAND 9580.

44TH ST., 128 EAST—Light one room, bath, studio; $60. Lexington 9666.

45TH, 210 EAST—2 rooms, hot water, bath, shower, light housekeeping possible; references required; $55. Murray Hill 3813.

48TH ST., 240 EAST—Large beautiful 1-room studio apartment $50; smaller studio at $23; opposite Turtle Bay Gardens.

50TH, 233 EAST—2 rooms, kitchenette, attractive; elevator; reasonable rent. Apply premises.

52D, 44 WEST—Living room, bedroom, kitchenette and bath in splendid remodeled building; third floor, front, $100; fifth floor, $85. Inquire Painter on premises or phone Ashland 0123.

59TH, 33d EAST—Two-room studio; month's concession, $45-$55. Murray Hill 5899.

60TH, 147 WEST—Two rooms and bath, ground floor, $50.

60TH, 245 WEST—1-2 rooms, kitchenette, bath; $60 month; complete housekeeping.

73D, 166 EAST—North light studio, "Mac Boswell Court," $50 month. Supt.

75TH, 56 WEST—Back parlor, two large rooms, private bath, kitchenette; reasonable.

75TH, 26 WEST—Modern 2 rooms, bath, kitchenette. Supt.

77TH, 315 WEST—Just completed, one-room apartments; dining alcove; light housekeeping; tiled baths; parquet floors; $70-$75.

77TH, 398 WEST—Two rooms, kitchenette, tiled bath; bright, new, clean; $80.

82D, 308 WEST (near Riverside Drive)—12-story fireproof; two rooms, bath, $75-$90. See Supt. Susquehanna 8760.

82D ST., 16 EAST—Large beautiful studio room near Metropolitan Museum at $85.

85TH, 54 WEST—1 and 2 room apartments, newly remodeled house; parquet floors; tiled bathroom, kitchen; $65-$90.

88TH, 319 WEST—Beautifully remodeled large rooms; exceptional location; $1,100-$1,500; immediate.

140TH, 450 WEST (corner Convent)—Beautiful two rooms, kitchenette, bathroom; redecorated; $50.

158TH, 628 WEST—Large room, kitchenette, use bath, including gas, electricity; $35.

BROADWAY AND 102D (Broadmoor Hotel)—Bath, kitchenette; refrigeration; river breezes; fifteenth floor; maid service; $85 monthly. Apt. 15SA.

GREENWICH VILLAGE (293 West 12th)—2-room apartment; airy; sublet very reasonable Summer months or longer; worth investigating.

GREENWICH VILLAGE—Two rooms and bath, fireplaces, all improvements, garden; $55-$75. Martin, 20 Christopher St. Spring 0080.

GREENWICH VILLAGE—1-2, baths, fireplaces, kitchenettes; subway. Spring 1415.

IRVING PLACE, 68 (near 18th)—Gramercy Park section; one-room modern apartment.

LEXINGTON AV. (54th St.)—Immediate, 2 rooms, bath, kitchenette, Hardy, 625 Lexington Av. Plaza 3085.

LEXINGTON AV., 863 (62d)—Apartment, 1 large room, bath, all improvements; $60.

MADISON AV., 2,013 (near 127th St.)—Newly decorated modern 2-room apartments; splendid location; reasonable to desirable party.

MADISON AV., 780—Fireproof elevator building; 2 rooms, kitchenette and bath; housekeeping. J. C. & M. G. Mayer, 347 Madison Av.

MADISON AV., 709—Living room, bedroom, alcove; all improvements; 2d floor; $80. Hughes.

MADISON AV., 1,007 (6Cth)—New building, modern, 2 rooms, bath, kitchenette; $75.

Apartments of Three, Four, Five Rooms.

15TH, 105 EAST (Union Square)—Three-room elevator apartment; kitchenette, bath; $75.

15TH, 308 EAST—Three rooms, modern; facing Stuyvesant Park; $75. Berger.

16TH ST. EAST (corner Livingston Place)—Facing Stuyvesant Park, five large rooms, modern improvements; low rent. Stuyvesant 7826.

31ST, 210 EAST—Attractively decorated 2 rooms, kitchen; Summer; $70. Lexington 1231.

33D, 162 EAST—3-room apartment; extremely light and large rooms; all improvements; $65. Phone Chelsea 3071.

34TH (231 Lexington Av.)—Elevator apartments, 3 rooms; $80 up; immediate possession.

36TH ST., 245 EAST—2 rooms, bath and kitchen; Improvements; $65-$70.

40TH, 124 EAST (Park-Lexington)—Housekeeping, 3-4 rooms, 12-story building; $2,000 up; immediate possession or October.

43D, 323 WEST—3 and 4-room apartments, newly decorated, improvements; reasonable.

44TH, 156 WEST—Penthouse apartment, 4 rooms and bath in 12-story fireproof building; all night service.

48TH, 160 WEST—Apartments, furnished or unfurnished; clean; 2 rooms, kitchen and bath. Telephone Bryant 4236.

50TH, 233 EAST—Three rooms, all improvements; elevator; nicely decorated; reasonable. Premises.

52ND ST., 100 WEST (corner of 6th Av.)—NEW FIREPROOF 15-story housekeeping apartment house; 3-4 rooms, beautifully arranged; 1 and 2 baths; fireplaces and dining alcoves; moderate rentals. Apply on premises or to GAINES, VAN NOSTRAND & MORRISON, INC., 383 Madison Av. Telephone Vanderbilt 5820.

53RD ST., 145 WEST—3-4 room apartments; large rooms; modern apartments centrally located; reasonable rentals. Apply premises or Gaines, Van Nostrand & Morrison, Inc., 383 Madison Av. Vanderbilt 6655.

53D, 133 WEST—Two rooms, kitchen and bath; newly decorated; open fireplace; unusual; see this one; price agreeable. Telephone or call after 6. Circle 6793. Ratliff.

57TH, 125 EAST—Three rooms, kitchenette, 2 baths; unusually large, attractive living room, casement windows; $3,000. Plaza 1653.

63D EAST (off Park Av.)—Sublet attractively furnished 3 rooms. Rhinelander 7066.

68TH, 25 WEST (adjacent Central Park)—New, 9-story, fireproof building; 3-5 rooms and dining alcove; 1 and 2 baths; exceptional layouts. Apply Supt.

69TH, 225 EAST—5 rooms, modern improvements; southern; will decorate. Apply janitor.

69TH, 243 WEST—Three rooms, kitchenette, bath; $90; complete housekeeping.

71ST, 17 WEST (Central Park)—New elevator building; 5 rooms, baths; reasonable.

72D, 305 WEST—Choice elevator apartment, four, five rooms; very reasonable rent.

75TH, 23 WEST—Brand new, sunny, south front; two rooms, kitchen, bath.

75TH, 250 WEST—Three-room elevator apartment; new building; real bargain; $160.

79TH, 135 WEST—Huge living room, studio windows, large bedroom, tiled bath, shower; real kitchen; extremely desirable building and location; special concession. Sinclair 0D.

81ST ST., 146 EAST—6 h. to comm. Lexington Av., new 12-story building; 3, 4 & 5 room housekeeping apartments, from $1,000. Dining alcoves; Frigidaire.

82D ST., 150 WEST (PENTHOUSE)—Private roof, 75x35; refrigeration; modern conveniences. See Supt. on premises.

82D, 57 WEST—Unfurnished 2 rooms, bath, kitchen; ideally located; reasonable.

83D, 58 WEST—Three-room apartment; modern improvements; two beautifully designed studios.

84TH, 135 WEST (5E)—4 large rooms, dining alcove; desirable. Endicott 4247.

90TH, 11 WEST—3-room housekeeping apartment, entire floor, converted house; sublet very reasonable, Summer months or longer.

93D, 307 WEST—3 rooms; $1,300; parquet floors, paneled walls, built-in tubs, white ranges, unusual closets.

93D ST., 115 EAST (adjacent corner Park Av.)—New, 5 rooms, bath, from $2,136. Hodge, premises. Sacramento 10173.

95TH, 310 WEST—3 rooms, fireproof building, modern improvements; elevator; $100. Apply on premises.

95TH, 206 WEST—Five large, light rooms; modern elevator, apartment house.

97TH ST., 12 EAST—3 rooms and dining alcove, in exclusive, new fireproof building; may be inspected day or evening; rental $150.

103D, 12 WEST—Three rooms, all improvements; newly decorated; immediate occupancy; $80.

104TH (2,731 Broadway, near subway)—Four and five light, elevator building; parquet floors; newly decorated; $80 and $95. Apply on premises or phone Vanderbilt 4858.

104TH, 201 WEST, (near Broadway): 6 outside rooms, extra large, light; parquet floors; $120. 3 large, light, spacious closets; two flights; references; $135. Birley, 542 5th Av. Vanderbilt 1732.

104TH ST., 77 WEST, COLONIAL BANK BUILDING.
New 9-story fireproof.
3 and 4 large, light rooms; electrical refrigeration; all heat; $110-$140 month.

107TH, 201 WEST—5 rooms, high-class, elevator apartment; $115. Supt.

107TH, 18 WEST—Elevator; very desirable modern apartments, 4 and 5 rooms; $95 up. Supt. or Wacht-Rose Holding Corporation, 505 5th Av. Vanderbilt 7457.

108TH, 64 WEST (new building)—Desirable 3-4 rooms, southern exposure; $75-$90. Apply Superintendent or Academy 5074.

113TH, 601 WEST (N. W. corner Broadway)—Finest type 12-story, exceptionally large, light 6-7-8-9 rooms, 3 baths, foyer 12x20, living room 19x23; reasonable.

113TH, 141 WEST—Four rooms, new, just finished, $55; paneled walls, built-in tubs, parquet floors, white ranges.

Apartments Unfurnished—Manhattan

Apartments of Three, Four, Five Rooms.

128D, 453 WEST—4-5 rooms, facing Morningside Park; $75-$90.

127TH, 409 WEST—3 and 4 rooms, rental $30 to $45; all improvements. Apply Superintendent.

149TH, 450 WEST (corner Convent)—Elevator; attractive 3 rooms, kitchenette, bath-room; $65.

150TH, 476-510 WEST—3-4-5 rooms; newly renovated, convenient location; moderate rental. Apply Superintendent on premises.

152D WEST, 405—4 and 5 rooms, latest improvements; must be seen to be appreciated. Audubon 5051.

153D, 450 WEST—Entire floor, 2-family house; large living room, kitchen, bedroom, bath; $90. Wyckoff, Edgecombe 9165.

153D, 640 WEST—3, 4, 5 rooms, near Drive, elevator apartment, facing river.

155, 509 WEST (near Broadway)—New elevator building, 3-4-5 rooms, conveniently located; rent reasonable. Supt. on premises.

144TH (63 HAMILTON TERRACE)—3 blocks East of Broadway; 100% white neighborhood; elevator; 2 large $60; 5 exceptional $85.

158TH ST., 520 WEST (east of Broadway)—Building just completed; high-class elevator; 4 rooms.

172D, 735 WEST, and 736 West 173d—3, 4 and 5 rooms; rent reasonable. Apply on premises or office, 135 Haven Av.

172D, 643 WEST—3, 4 room modern apartments to lease; cheap rent.

173D, CORNER (105 Audubon Av.)—5 rooms, front; decorated; elevator; $55-$80.

177TH (306 Haven Av.)—Three rooms, overlooking Hudson; modern improvements; $45; concession.

184TH ST., N. W. CORNER BROADWAY.
NEW BUILDING, 3-4 ROOMS, $55-$75.
"SUITES THAT ARE DIFFERENT."

191ST, (358 WADSWORTH)—Half block station: 4 large $60; 5 light $65.

192D, 563 WEST—Five large front; recently finished; $72.50; 4 rooms, $57.50.

192D, 563 WEST—Five large front, very desirable rooms; recently finished; $72.50.

CLAREMONT AV., 192.—5-room apartment, all improvements. Inquire Supt.

FORT WASHINGTON AV., 130—3 rooms, high-class elevator apartments. Supt.

GREENWICH VILLAGE.
2-4 rooms, fully equipped kitchens. Modern in every detail; fireplaces.
Summer rentals, $50 up.
34 Horatio St., near West 13th St.

JANE ST., 82—Attractive 5-room apartments; improvements; reasonable rent. Apply janitor.

LA SALLE, 122 (corner Broadway)—3 modern, light rooms, $65; possession; Sept.

MANHATTAN SQUARE NEIGHBORHOOD, 50-66 WEST 77TH ST.
overlooking lawns of Museum, Central Park; kitchen, baths, dining alcove, refrigeration, restaurant; maid service optional.
3 ROOMS, $125 TO $200 MONTHLY.
4 ROOMS, $200 TO $250 MONTHLY.
5 ROOMS, $250 TO $325 MONTHLY.
Exceptional high ceilings; possession now or October.

PARK AV., 1,120 (90th-91st St.)—Four rooms, all improvements; rent, $75.

RIVERSIDE DRIVE, 834—Large, light, 3-4-5 room apartments. Rent for 3 rooms $70; 4 rooms $80; 5 rooms $100. Inquire superintendent or S. H. Riesner Company, Trafalgar 0250.

RIVERSIDE DRIVE, 780—Attractive 4-room apartment for rent in tenant-owned and operated house; superior service. Billings 280c.

RIVERSIDE DRIVE, 230 (corner 65th)—Attractive and light apartments; modern; elevator; river view; reasonable.

SHERMAN AV., 276—New building, 5 rooms, $75; 3 months free; 3-4 rooms, reasonable, 2 months free.

SUTTON PLACE—Lease and furnishings, four-room, top floor, walkup; Chickering grand and others; $3,000 cash; rent $90. Phone Plaza 2912 mornings.

WEST END AV., 929—3, 4 rooms; just finished; $1,500; paneled walls; parquet floors; built-in tubs.

404-8-12 AUDUBON AV.—3, 4 and 5 rooms, rent $45 to $65; all improvements. Apply superintendent.

Apartments of Six Rooms and Over.

5TH AV., 1,010 (corner 82d St.), Apt. 5A—Estate must sublet beautiful ten rooms (formerly twelve, but enlarged), five baths, all outside rooms; rent free until October, lease to run two years from October; will sublet for $8,500 per annum, being considerably under existing rent. Steinhardts Estate, Walker 2090. Full commission to your own broker.

172D, 538 WEST—Doctor-dentist, 6 rooms, ground floor, latest improvements; 7 rooms, first floor, suitable studio, conservatory.

315T ST., 120 EAST (between 4th and Lexington Avs.)—8 rooms, elevator, fireproof apartment; rent $2,500. Butler & Baldwin, 15 East 47th St. Vanderbilt 5015.

71ST, 17 WEST (Park)—New building; eight rooms; three baths; southern exposure.

81ST ST, 140 EAST—New 12-story bldg.; 6 room corner apartments from $3,400; all outside rooms. Frigidaires. Open for inspection.

86TH, 120 WEST—6-8 rooms; choice elevator apartment; very reasonable rent.

87TH, 56 EAST (Park and Madison)—Six and 7 rooms; $1,800, $1,900, $2,500; 7 rooms, suitable physician; October.

87TH, 67 EAST—Six large rooms, all modern improvements. Apply Supt. or phone Vanderbilt 6835.

88TH, 4 EAST—Six rooms; living, dining room, two bedrooms, two baths, kitchen, pantry, maid's room and bath.

89TH, 119 EAST—Seven large rooms, electric light, hot water supply; $90. Apply Supt. or phone Vanderbilt 6855.

90TH ST., 272 WEST (corner West End)—Duplex, 10 rooms; simplex, 8-9 rooms; 3 baths; fireplaces; exceptional apartments; can only be appreciated when seen; possession Oct. 1. Schuyler 1781.

91ST, 144 WEST—Six light rooms; all improvements; quiet house and street.

94TH, 314 WEST (near Riverside)—High-class elevator apartment; 6 rooms; $120.

102D, 11 WEST—Seven large rooms, all modern improvements. Apply Supt. or phone Vanderbilt 6835.

114TH, 514 WEST—6 and 7 large rooms, overlooking Columbia campus; high-class elevator. Supt.

114TH, 514 WEST—Suitable for doctor or dentist, 8½ rooms, overlooking Columbia campus; high-class elevator. Supt.

143D, 561 WEST (Broadway)—7-8 sunny rooms; high-class; elevator; $140.

144TH (63 HAMILTON TERRACE)—3 blocks East Broadway; 100% fine neighborhood; elevator; 7 large, light, 3 exposures, $130.

187TH, 515 WEST—7 large, light, high-class elevator; opposite college; all separate; extra lavatory; $95. 6—$85.

CENTRAL PARK WEST, 378—Choice elevator apartment, 6 rooms; very reasonable.

MORNINGSIDE AV., 96 (123d)—Apt. 6S, 7 rooms facing Morningside Park; piano, elevator, June-October; $110. Monument 7063.

RIVERSIDE DRIVE, 276.
(The Wendelyn, southern corner 100th)—12-story, fireproof; 10 rooms, 3 baths; overlooking Palisades; superior service, attractive rentals. Apply premises. Harfield Realty Corp., 285 Madison Av. Lexington 4240.

RIVERSIDE DRIVE, 270 (corner 99th St.)—Choice corner apartments, 6-7-8-9 rooms; finest constructed fireproof building. Apply on premises or Irvin E. Zittell & Sons, 470 5th Av. Ashland 2192.

RIVERSIDE DRIVE, 362—Choice elevator apartments, 6-8-10 rooms; very reasonable.

RIVERSIDE, 580—Beautiful; Hudson view; two master baths; gorgeous built-in shower.

WEST END AV., 670.

SUBLET SIX ROOMS, THREE BATHS; BEAUTIFULLY DECORATED; VERY REASONABLE. APT. 2B.

WEST END AV., 650—Choice elevator apartments, 6 rooms; very reasonable.

NEW ELEVATOR BUILDING,
44-54 BENNETT AV.,
one block west of Broadway-181st St.
SIX ROOMS WITH TWO BATHS, $140;
CONCESSION TO OCTOBER.
Large rooms, built-in showers, large closet space, large foyers. Agent premises.

HIGH-CLASS 6-room apartment, 2 baths; suitable for chiropodist. Apply Superintendent, 3,150 Rochambeau Av., corner 206th St., Bronx.

Apartments of Miscellaneous Rooms.

5TH AV., 45—Three rooms, bath, housekeeping; new, high-class building, 9th St., 58 West, 7 rooms, 2 baths, fireplaces, elevator; also 4 rooms, bath. Rita Realty Co., 38 West 9th. Stuyvesant 1212.

9TH, 210 WEST (facing Central Park)—1-2-3 studio apartments; especial appeal to artists and professional men and women; fireplaces, roof gardens, skylights; meal service available. Apply premises or WILBUR D. GRAY, 29½ 1st Av. Murray Hill 7345, or your own broker.

73D, 175 WEST—2 and 3 rooms, attractive apartments, high-class house; convenient location; $3,100 up. Apply Supt.

77TH ST., 50-56 WEST.
Beautiful 2-room apartments, kitchenette, bath; hotel service, $1,000 per annum; 3 rooms, 1,800.

80TH ST., 333 EAST.
2, 3 and 4 room elevator apartments.
Ready August 1. Agent on premises.

87TH, 230 WEST—Two, three, four rooms, tiled kitchens, kitchenettes; moderate rentals.

90TH, 30 WEST—Exceptional, well planned 2 and 3 rooms; high-class elevator apartments; new building; every modern convenience. Inquire on premises or
MACK & DAVIS, INC., Agents,
168 West 72d St. Trafalgar 9576.

Apartments Unfurnished—Manhattan

Apartments of Miscellaneous Rooms.

99TH, 315 WEST—4 and 6 rooms; modern, elevator apartments. Apply premises.

108TH, 230 WEST—Beautiful 5-6 room modern apartments; front; $75. Supt.

112TH,

Furnished Rooms—West Side.

Continued From Preceding Page.

58TH, WEST (5th Av.)—Attractive single front room; gentleman; references. Regent 7656.

58TH, 67 WEST—Large and small rooms. Garrat. Plaza 9776.

61ST ST. HOTEL
26, JUST WEST OF BROADWAY.
A real comfortable, modern, convenient place to make your home for a day or longer; rooms from $8 to $15 weekly; with bath, daily, $1.50 up.

70TH, 60 WEST—Nicely furnished double room, private bath; kitchenette; Summer rates.

70TH, 236 WEST (1)—Handsomely furnished rooms; all improvements; from $7 up.

71ST, 342 WEST (Riverside)—Attractive artistic, comfortably furnished; living, bed rooms, kitchenette; running water; piano; elevator; $7 to $15. Leonard.

71ST, 53 WEST—Beautiful parlor, furnished like living room; private bath; conveniences.

71ST, 350 WEST—Cozy living, kitchenette, bedroom; complete; $12. Miss Richmond, 6N.

71ST, 346 WEST—Cool studio, piano, kitchenette; Summer rate. Jenkins, Susquehanna 0382.

71ST, 317 WEST—Large, well furnished room, private bath, attractive rental; services.

71ST, 36 WEST—Large and small rooms, kitchenette and baths; Summer rates; beautiful house and location.

71ST, 29 WEST—Beautiful single and double rooms; immaculate; $10, $12, $16.

71ST ST, 43-45 WEST—Exceptional rooms, one, two, modern, private baths; service.

71ST, 346 WEST—Beautiful; twin beds; water; $10; front single, $9. Demiles.

71ST, 27 WEST—Large rooms, twin beds; clean, quiet house; $12-$14.

72D ST., 112 WEST—LARGE ROOM WITH PRIVATE BATH, $2.25 PER DAY SINGLE OCCUPANCY, $15 PER WEEK; $3.50 PER DAY FOR DOUBLE OCCUPANCY OR $20 PER WEEK; FULL HOTEL SERVICE; CONVENIENT TO EVERYTHING. HOTEL HARGRAVE. ENDICOTT 4800.

72D, 245 WEST (Broadway subway express)—Beautifully furnished 2-room apartment; hotel, elevator service; suitable three; reasonable; weekly.

72D, 140 WEST—Large room, private bath, kitchenette; Summer rates.

75D, 206 WEST—Attractive single rooms, $7-$10; large rooms, bath, $16.

73D, 180 WEST—Attractive room, adjoining bath; suitable 2 gentlemen; singles, $7.

74TH, 41 WEST—Double room with bath, also double room without bath. Kitchen privileges.

74TH, 35 WEST—Spacious room; private bath; perfectly appointed house; Summer rates.

74TH, 226 WEST—Exceptionally nice room with private family; near subway; gentleman.

74TH, 139 WEST—Attractive, large room, private bath; every convenience; reasonable; reference.

74th (2,131 Broadway)—Large, newly furnished front room, twin beds. (5A). Hermann.

74TH (2,131 Broadway, Apt 1A)—Attractive cool room; water; $10-$12; homelike.

74TH (2,131 Broadway)—Apt. 1, attractive, cool rooms; water, $10-$12; homelike.

74TH, 17 WEST—Single and double, with and without bath and kitchenette.

76TH, 18 WEST—Attractive, furnished room; one and two rooms, with private bath, and all conveniences.

75TH, 153 WEST—Decorated back parlor, private bath, kitchenette; reasonable; also single.

75TH, 153 WEST—Pleasant room, bath, kitchenette, two-three; single room; references.

75TH, 122 WEST—Attractive double, single rooms, running water; special Summer rates.

75TH, 10 WEST—Thoroughly clean, well furnished; private bath, breakfast room, kitchenette.

75TH, 135 WEST—Large, also medium sized rooms, private baths, kitchenettes; reasonable.

76TH, 57 WEST—10th floor, overlooking park, breezy southeast exposure; references. Warren.

76TH, 112 WEST—Double rooms, bath, housekeeping, $10-$12; single, $6.50; meals.

76TH, 57 WEST—Large, outside, clean, airy room; single, $10. Collins.

76TH, 247 WEST (Broadway)—2 beautifully furnished, bath, housekeeping facilities; Summer rates.

76TH, 321 WEST—Beautifully furnished rooms, large, medium; modern improvements; Summer rates.

76TH, 18 WEST—Large parlor floor, suitable for doctor or studio; very attractive.

76TH, 21 WEST—Elegantly furnished double, single rooms, private bath, $8 up.

76TH, 144 WEST—Large front, one flight; $12; Vacant June 15.

76TH, 115 WEST—Newly decorated large parlor, private bath, $15; others, $8.

76TH, 158 WEST—Parlor 2 rooms, bath, piano; basement, bath; also single.

77TH, 135 WEST—Newly opened select rooms and apartments, newly furnished and decorated; modern improvements; full service.

77TH, 129 WEST—Newly open, beautifully furnished large, medium and single rooms.

77TH, 338 WEST (Riverside)—Double room, private bath, $15; adjoining bath, $10.

77TH (355 West End Av.)—Attractively furnished, clean; double, single; reasonable.

78TH, 209 WEST—Attractive room adjoining bath; dressing room; $12-$14.

79TH ST., 202 WEST—Attractive, sun parlor, all conveniences, $12; single, $8. Carlson.

79TH ST., 98 WEST—In exquisite apartment, comfortable double, single rooms. Telephone Susquehanna 8842.

79TH (400 West End)—Exceptionally attractive outside double, single; best transportation. Haines.

79TH (406 West End)—Beautiful, cool, facing avenue; conveniences; private. 1N.

80TH (425 West End Av., Apt. 3 South)—Beautiful large corner room, suitable 2-3 business people; exceptional.

80TH ST. (425 West End Av.)—Exclusive home; Summer rate; rooms double, single, en suite. Wright. Trafalgar 9830.

80TH, 128 WEST—Beautiful back parlor, piano, connected with bath and kitchenette; also large front room, bath, kitchenette.

80TH, 225 WEST (Broadway)—Corner room, nicely furnished; immaculate; opposite bath; reasonable. 6N.

80TH, 306 WEST—Newly furnished parlor with kitchenette for two; also single with running water; reasonable. Apartment 4E.

80TH, 261 WEST—Front, neatly furnished; conveniences; block subway, elevator, bus; reasonable. Early.

80TH (411 West End)—Beautifully furnished outside, $7 and $15. Quackenbush 6SB.

81ST, 265 WEST (Apt. 6E)—Handsomely furnished room; all improvements; $8.

81ST, 201 WEST—2 connecting, corner apt., twin beds, kitchen privileges; $15. Engel.

82D, 20 WEST—Exceptionally desirable medium room, two windows; dressing room; bath adjoining; comfort assured; owner's home; references.

82D, 138 WEST—Attractive double room, running water, kitchenette; also single; reasonable.

83D, 22 WEST—Desirable large room, southern exposure; complete bath, kitchenette; homelike.

83D, 324 WEST—Double, single, clean, light, elevator; desirable location. Apt. 6W.

83D, 326 WEST—Two attractive rooms, water, kitchenette; single; $7-$10. O'Brien.

84TH, 102 WEST—Single, double; newly decorated; running water; elevator. Grosjean. 4E.

84TH, 323 WEST—Single and double rooms, $6-$12; clean, light, airy.

84TH, 21 WEST—Comfortable single room, running water; $7-$8. Schuyler 9282.

84TH, 327 WEST—Large room and bath; $15; private house.

Classified Advertising Rates.

Minimum space 2 lines. Agate line of 6 words.

	Daily	Sunday
Agents Wanted	85c	$1.05
Apartments to Let and Wanted	70c	75c
Automobile Exchange	70c	80c
Boarders	55c	65c
Boats, Launches, Accessories	75c	75c
Business Opportunities	$1.00	$1.10
Country Board	70c	70c
Employment Agencies	90c	$1.00
For Sale	70c	75c
Furnished Rooms	55c	70c
Help Wanted	65c	70c
Lost and Found	70c	75c
Mortgage Loans	90c	$1.00
Public Notices	$1.00	$1.10
Real Estate, &c.	70c	75c
Sales Help Wanted—Male	70c	80c
Situations Wanted	50c	60c

Per Word

Buyers' Wants, Offerings to Buyers.....15c
Book Exchange (Sundays).....15c

Errors avoided by delivering advertisements in advance of closing time.

Salesman advertisements require statement as basis of compensation, either salary or commission, and article or service offered.

Information welcomed of any misleading statement in advertising columns and reward of $100 is offered for arrest and conviction of any one obtaining money under false pretenses through fraudulent advertising published in The New York Times.

RAG PAPER EDITION for permanent preservation—Single copies daily, The Sunday, $1.25.

Classified advertisements for The New York Times accepted at regular rates by The Washington Post and The Washington Star. The New York Times delivers at its New York office advertisements for insertion in these newspapers.

Telephone Lackawanna 1000.

Furnished Rooms—West Side.

84TH, 241 WEST—Attractive, double rooms, private bath; kitchenette; clean, quiet.

85TH ST., 342 WEST.
STRATTON ROOMS.
Elegantly furnished front parlor, $12; others, private bath, $7 up.

85TH—ST. CHARLES APARTMENTS.
340 West 85th—Elegantly furnished single rooms, $7 up; double, $11 up.
HOTEL SERVICE.

85TH, 353 WEST (Clarke Studios)—Professional people; business girls; kitchen privileges; references.

85TH, 101 WEST—Large, quiet, sunny, immaculate, private bath, elevator, $12. Kraushaar.

85TH, 343 WEST—Fine room, airy, attractive, comfortable, convenient; Summer rates. Leighton.

85TH, 353 WEST—Single room, running water, adjoining bath; Summer rates, 6E.

86TH, 353 WEST—Attractive outside room, running water; private family. Apt. 6W.

86TH, 345 WEST—Comfortable 1-2, shower; telephone; conveniences; main floor. Mair.

87TH, 353 WEST—Airy outside room, running water, next bath. Apt. 8E.

87TH, 327 WEST—Single room, running water, shower, every convenience; $8. Ludwig.

86TH, 34 WEST—Tremendous, newly furnished, decorated outside, double, living-bedroom, dressing room, connecting bath, kitchenette; elevator; reasonable.

86TH, 44 WEST—Owner's home subdivided large, small rooms; elevator. Schuyler 9032.

87TH, 276 WEST—Attractive large room, private bath, kitchenette; others; near subway.

87TH, 30 WEST—Attractive, large rooms; suitable 1-2 gentlemen; private house.

88TH, 16 WEST—Immediate, large, cool room, private bath, shower; housekeeping; also attractive single, running water, $5.

88TH, 103 WEST—Two lovely bedrooms, parlor; piano, phone; suitable three. Wasserback.

88TH, 64 WEST—Large room, four windows; all conveniences; $8. Nixon.

89TH, 43 WEST—Attractive large room, with-without bath, kitchenette; Summer rates.

89TH, 267 WEST—Double room, attractively furnished, adjoining bath; $15 weekly. Johnson.

89TH, 48 WEST—Beautiful front parlor, bath, kitchenette, suitable 2-3; single.

89TH, 55 WEST—Large room, private bath, kitchenette; comfortable, quiet; reasonable.

89TH, 301 WEST—Lovely front room, running water, private bath, kitchenette; $15.

90TH, 307 WEST—Attractive double rooms, baths, kitchenette; near Riverside; $17-$22.

90TH, 311 WEST—Very large, light, sky-light room, $6; select house; references.

91ST, 120 WEST—Medium, single, adjoining bath, shower; exclusive; private house; gentlemen.

92D, 76 WEST—Beautiful parlor and bedroom; two gentlemen; use kitchen and every convenience. Call between 1 and 8 P. M. Selirath.

92D, 206 WEST—Single, sunny room, private bath, $10; another, running water, semi-private bath, $12.50. Baker.

92D (2,469 Broadway) — Attractive single rooms; modern; elevator, telephone; Summer rates. Carpenter.

93D, 152 WEST—Large, front room; every convenience; suitable for two.

94TH (702 West End)—Comfortably furnished private family; reference; gentleman. Baker.

94TH, 15 WEST—Single, double; light; beautifully furnished; housekeeping; reasonable; doctor's home.

95TH, 10 WEST (Central Park)—Immaculate, double, private bath, kitchenette; American home.

95TH, 251 WEST—Light, comfortable room, near express subway. Garrison. Riverside 0859.

95TH, 336 WEST (Apt. 72)—Large or small airy room; private; reasonable.

93TH, 17 WEST—Beautiful parlor and front basement; piano; good service; reasonable.

97TH, 209 WEST—Comfortable, front, private apartment; gentleman preferred. Riverside 1902. D1.

97TH, 1 WEST—Select front rooms, suitable two; running water; $6 up.

96TH, 215 WEST—Large; twin beds; adjoining bath; shower; also single; gentlemen; reasonable. Apt. 2. Bowling Green 6639.

98TH ST., WEST—Exceptional, large, light; private family; gentleman. Appointment 10035 Riverside.

98TH (752 West End)—Beautiful large room, private; American-Jewish family. Frank.

99TH, 309 WEST (Apt. 8C)—An unusual opportunity is offered to a business woman to obtain a bright, airy room opposite bath in a comfortable apartment where there are no other roomers; convenient to express subway and bus; references. Riverside 1729.

96TH ST., 305 WEST—Large, bright front room, also one other attractive room, bath; breakfast and supper optional; homelike. Friedman.

99TH, 243 WEST (1E)—Large room, running water; every convenience. Riverside 5926.

90TH, 310 WEST—Beautiful, cool, single, double; $8, $10, $12. (Apt. 71).

100TH, 216 WEST—Double, single, front, 3 windows, water, kitchen privileges. Edmunds.

100TH, 216 WEST—Large outside, all improvements; elevator; suitable 1-2; board optional; small Jewish family. Krauss. (5D.)

100TH ST., 216 WEST—Large, outside, well furnished, adjoining bath; reasonable. Miller.

100TH, 317 WEST—Attractive double rooms, baths, kitchenette; summer rates; $14-$18

101ST, 243 WEST—Scrupulously clean, outside single, running water; gentleman; elevator; $10. TW.

101ST (840 West End)—Attractive small room, private bath, kitchen privileges; $9. Baker, Apt. 4C. Riverside 9035.

102D, 216 WEST (Broadway)—Large, sunny, front, corner, elevator; $9; gentleman. Arbuckle.

102D, 216 (corner Broadway)—Single, double corner rooms; twin beds. Apt. 72.

103D, 244 WEST—One and two rooms, baths, kitchenettes; others; $6-$12.

103D, 159 WEST—Second flight, private family; no other roomer; $6. Vomacker.

104TH, 150 WEST—Light room; $8; for business woman; elevator. Apt. 46.

103TH, 215 WEST—Beautiful suite, running water, shower, piano; also smaller. Pyne.

106TH, 206 WEST—Single front, $4.50; double, $8; elevator, shower. Harriett.

107TH, 303 WEST—Beautifully furnished one and 2 rooms; reasonable; private house.

108TH, 235 WEST—Parlor and bedroom, front; private family; gentlemen; references. Besner.

11GTH, 501 WEST—Unusually pleasing large room, attractive new furniture; $12.50. McGhee.

110TH, 217 WEST—Nice room, $6; elevator. Apt. 1E. Lowett.

110TH, 500 WEST (Apt. 3B)—Cheerful room, nice home; all conveniences.

111TH, 611 WEST (Apt. 3S)—Comfortable single; private family; Sunday, Cathedral 4249.

111TH, 605 WEST—Nice room, modern conveniences; elevator. Apt. 6I.

111TH, 545 WEST—Double, twin beds, adjoining bath; suitable 2. Apt. 2F.

111TH, 545 WEST (corner Broadway)—Light room, adjoining bath. Apt. 10F.

112TH, 521 WEST (1)—Comfortable front room, private family. Cathedral 4844.

112TH, 612 WEST (Apt 23)—Bright, comfortable room, private family; reasonable.

112TH, 536 WEST—Pleasant front room in well kept apartment. Lockwood.

112TH, 201 WEST (Apt. 4)—Room with running water, electricity; $6; references.

112TH, 533 WEST (7E)—Clean, quiet, outside bed-sitting; refined American home.

112TH, 611 WEST—Attractive, reasonable, for business woman or nurse. Apt. 33.

113TH, 540 WEST (25)—"Cozi-Home Apartments" are different; outside, sunny, charmingly furnished, medium, large, lavatories; front suites, 2-3; kitchen privileges, 3 meals; entertaining.

113TH, 536 WEST (8I)—Attractive, connecting, single, double; business women; breakfast privilege.

113TH, 616 WEST—Extra large, light studio, adjoining private garden; ideal for Summer; $60-$85. Vinner.

113TH, 501 WEST (4E)—A large front room; twin beds; piano; conveniences.

113TH ST., 502 WEST (Apt. 2E)—Quiet, cool, homey room; small; $7.

114TH, 500 WEST—Single, airy, adjoining bath; all conveniences; gentleman; $7. Reinagel.

114TH, 628 WEST (Apt. 6I)—Delightful complete; overlooking river; $12; business gentleman.

114TH, 622 WEST—Double, single; sunny; running water; kitchen privileges. Apt. 5I.

114TH, 600 WEST (Apt. 1)—Large double, twin beds, also single; reasonable.

115TH, 601 WEST—Exceptional single, private bath, overlooking Hudson. Cathedral 9830. Armstrong.

116TH ST., 606 WEST (Apt. 6S)—Attractive double room, adjoining bath; river breeze; subway, bus. Cathedral 2020.

116TH, 404 WEST (Apt. 2I)—Excellent double and single rooms.

118TH, 414 WEST (23)—Morningside; excellent Summer location; $6-$8; gentlemen; references.

118TH, 423 WEST (6S)—Beautiful double, front, scrupulously clean; also single, $8-$9.

119TH, 430 WEST—Two large rooms in apartment; kitchen privileges. Apt. 8.

120TH, 423 WEST—Nicely furnished; private family; references; only roomer. Apt. 22.

121ST, 501 WEST (Morningside Heights)—Attractive Summer location; near parks, churches, Columbia University and all transportation; artistically furnished rooms and suites; all sides and exposures; some with alcove; running water or exclusive kitchen privilege $6 to $25 weekly; showers, parlors; references required; outdoor dining. Hostesses, Mrs. Dougherty and Miss Payne. Morningside 4686.

Furnished Rooms—West Side.

122D, 416 WEST (Morningside Drive)—Location delightful for Summer, overlooking park; altitude, view; residence club, near Columbia; choice environment; attractive general reception rooms; single room from $7, with bath $7.50; double from $13; housekeeping suite, $16.

122D, 500 WEST—Exceptionally clean, furnished rooms; single or ensuite; $7 up. Five Hundred Residence Club, Morningside 4630.

122D, 416 WEST (Morningside Drive)—Comfortable light room, private lavatory $6.50. Large front parlor overlooking park; $10. Sheff.

136TH ST., 633 WEST—Room, adjoining bath, kitchen privileges, for refined business lady as only roomer; bus, drive, subway, corner; $9. Until 7 P. M., all day Monday, Apt. 1.

140TH, 500 WEST (Apt. 9)—Attractive, bright, near subway; suitable business gentleman.

142D, 606 WEST—Front, near bath; private; homelike; elevator; Summer rates. Scott.

143D, 617 WEST (Apt. 16)—Independent, immaculate room; private family.

144TH, 500 WEST—Elevator; private; twin beds; single, adjoining bath. Apartment 52.

156TH, 550 WEST (near Broadway)—Large, private entrance, shower, conveniences; $6 up.

157TH, 602 WEST (1D)—Attractively furnished, running water, kitchenette, $10.50; single, $8.

157TH, 544 WEST—Attractive room, bath; gentleman; breakfast optional; moderate. Apt. 7I.

160TH, 555 WEST (corner Broadway)—Nice light rooms; conveniences; telephone, elevator. (1D.)

161ST, 664 WEST (6G)—Single, southern exposure, private bath, home privileges; $8.

164TH (3,020 Broadway)—2 attractive, newly furnished, sunny, airy rooms, for nurses; modern conveniences; kitchen privileges. Apt. 6G.

BROADWAY (219 West 106th) — Attractive room, running water, $8; private family; every convenience. Mrs. White. Call Academy 1476.

CENTRAL PARK WEST, 478 (106th St., 2C)—Large lavatory, select; $5; small $5.

GREENWICH VILLAGE—Cool, comfortable room, with use of adjoining living room, for young man; Christian family. Spring 5639.

GREENWICH VILLAGE (6 Jane St.)—All improvements, $4.50; 7th Av. subway; near 12th St.

JANE ST., 32 (near West 12th)—Large living-bedroom, separate entrance; fireplace; telephone; garden; references. Dickens, Chelsea 7038.

MORNINGSIDE DRIVE (115th)—Attractive, comfortable, southern, running water; references; $10.50. Cathedral 5359.

MORTON ST., 44—Two furnished rooms and bath, $65. Call all day.

RIVERSIDE DRIVE, 547—Large living-bedroom, kitchenette, piano, wonderful view, air, $10; another, $8; private lavatory. Morningside 0787.

RIVERSIDE DRIVE, 524 (next International House)—Attractive rooms, single, double-suites; business, professional women; $7, $15. Miss Wilson.

RIVERSIDE DRIVE (125th subway)—Attractive new, airy room, running water; conveniences; elevator; private; $30 monthly; references. Morningside 6918.

RIVERSIDE DRIVE (Grant's Tomb)—Beautiful, healthful location, $10; double, $11. Morningside 0927.

RIVERSIDE DRIVE, 420—Attractive twin bedroom, adjoining bath; overlooking Hudson. Cathedral 5607.

RIVERSIDE DRIVE, 550—Light room for ladies, all conveniences; private home. Apt. 6S. Morningside 0139.

RIVERSIDE DRIVE, 80 (Riverside Towers)—Rooms with bath, $15, $16, $18 per week; full hotel service; one and two-room suites.

RIVERSIDE DRIVE, 548—Unusual rooms; single, double; $7-$16; kitchen privileges. Murdock.

RIVERSIDE DRIVE, 222 (64th)—Attractive single, double; river view; reasonable. McIntosh. (6S.)

RIVERSIDE DRIVE, 362 (109th), 4B—Attractive studio room, five windows; Hudson view.

RIVERSIDE DRIVE, 547—Top floor, airy, homelike, private lavatory, $8. Morningside 0787.

RIVERSIDE DRIVE, 380—Attractive living-bedroom; exclusive apartment house; business woman. Apt. 4G.

RIVERSIDE DRIVE, 244 (97th)—Small room with private bath. (Apt. 2B).

RIVERSIDE DRIVE, 24—Double, front, bedliving room; private bath and shower.

WASHINGTON PLACE, 70 (The Colburne)—Single, double rooms, with meals. Spring 8620.

WASHINGTON SQUARE, 52 SOUTH—FURNISHED ROOM, FULL HOTEL SERVICE; FROM $7 A WEEK, OR $22 A WEEK WITH EXCELLENT MEALS INCLUDED.

WEST END AV., 936—Beautifully furnished, newly decorated, large room; elevator. Snow.

WEST END, 830 (101st)—Large, attractive, adjoining bath, kitchen privileges; $8. Benner, 2A.

WEST END AV., 934—Large, three windows, twin beds; single room, $5.50. Wells.

ALTORA CLUB — Business women, $5.75-$9.75; housekeeping.. 549 West 113th, near Broadway.

ROOMS, single, $9 weekly; double, with bath, $15. Hotel Royal, 535 West 112th, near Broadway.

TO SUBLET—Fine studio room near the river and garden. Wadsworth 7945.

Furnished Rooms—Bronx.

BROOK AV., 290 (Brook Av. station)—Nice light bedroom; hot water, bath. Zieger.

Furnished Rooms—Brooklyn.

BROOKLYN HEIGHTS (Borough Hall)—134 Remsen St.; large, attractive room; with bath; small rooms; convenient to all subways.

OCEAN PARKWAY, 470—Elegantly furnished rooms, running water, private bath; spacious grounds; near Manhattan Beach; garage. Ambassador 6727.

SINGLE and double rooms with running water; breakfast and supper optional; reasonable. Main 3739.

Furnished Rooms—Staten Island.

GREAT KILLS, S. I. (109 Russell St.)—Room, suitable 2; sea bathing, woods, hills; fare to city 11 cents.

Furnished Rooms—Long Island.

DOUGLASTON—Bedroom, sleeping porch, on Sound, near station; ½-hour Penn. Station; small private family; gentleman. Bayside 1152.

DOUGLASTON—Rooms for 2 or 4 business gentlemen, private house; first-class board if preferred; near station. Call Bayside 2385.

FAR ROCKAWAY — Attractively furnished, private bath; exclusive residential section; near station, beach, 22-44 Clark Av. Far Rockaway 4074.

FOREST HILLS (7,235 Juno St.)—Ten-minute walk from station; large corner room, overlooking garden, next bath; $12 double; single, corner room, $8; meals optional; private family. Boulevard 3307.

FLUSHING— Artist's studio-bedroom; large, for one or two men. 204 Amity, near subway. Independence 0098.

LONG BEACH, N. Y.—Furnished rooms to rent by the season; $150 and $200. 82 New Hampshire St.

LITTLE NECK—1 large or 2 small rooms; private home; beautiful surroundings; near station and beach; desirable for gentlemen or couple; kitchen privileges. 43-58 Hillendale Av. Phone Bayside 6022.

ROCKAWAY PARK—Rooms for season, breakfast if desired. 423 Beach 125th St.

SEAGATE—Private residential housekeeping rooms with bath; tennis, bathing. Coney Island 2306.

ROOMS near ocean and station; private house; reasonable Summer rental; references exchanged. 118 West Hudson St., Long Beach. Phone 1315.

Furnished Rooms—Westchester.

MAMARONECK—One or two double rooms at park location; private family; near water. Telephone 241 Mamaroneck, or Box 110, 251 East 47th St., New York.

TWO furnished rooms modern country home, suitable couple, upper Westchester, within commuting distance New York. Phone Peekskill 805W, or write E 673 Times Downtown.

Unfurnished Rooms.

54TH, 126 EAST—Beautiful rooms for living or business; all improvements; references.

Boarders Wanted—Manhattan.

57TH, 351 WEST—Large, small rooms, private baths; piano; electricity; French cooking.

60TH ST., 51-53 WEST.
THE FORBES.
Something different; rooms of character; every convenience; excellent table; references; Summer rates.

76TH, 331 WEST—Comfortable rooms, every convenience; refined, homelike; excellent table; references.

76TH, 164 WEST (Lynn Mansion)—Attractive sunny room, private baths; home cooking.

87TH, 21 EAST—Immaculate rooms; exclusive neighborhood; Southern cooking; reasonable. Rhinelander 0863.

94TH, 19 WEST—Bed-sitting room, adjoining bath, clean, homey; best of food; also single; business people preferred.

Boarders Wanted—Manhattan.

107TH ST., 290 WEST—Double rooms, attractive home, business girl; refined; excellent table; reasonable. Apt. 2S.

120TH, 42 WEST (12)—Room, board; two respectable gentlemen; home atmosphere; excellent table; reasonable; refined Christian family. Kirwan.

Boarders Wanted—Staten Island.

THE EVELYN LODGE
Overlooking Bay, Lawns, Hills.
22 Min. Lovely Ball South Ferry, 5c Fare.
50 Sunny, Airy Rooms, Parlors, Porches, Excellent Chefs, Select Clientele.
10 Years One Management.
$18 Single, $32 Double, Up. With Meals.
71 Central Av., St. George, S. I.
Tel. St. George 879. Five Min. Ferry.

Boarders Wanted—Queens.

CHILDREN boarded, over 10; playgrounds; mother's care. Lansing, 114 Goodrich St., Astoria.

Board Wanted.

BUSINESS gentleman, Hebrew, with two daughters, 12 and 16 years, desires two rooms and bath in private, refined family; state details and rate. P 853 Times Downtown.

Country Board.

Connecticut.

GREENWICH INN LODGE,
SOUND BEACH, CONN.
Attractive location, private beach; tennis; rooms with or without bath; season rates.

HOUSEHOLD SITUATIONS WANTED

50 cents per agate line daily. 60 cents Sunday.

Advertisements may be placed at any branch office of The Times or at any of the 800 classified advertising agencies located throughout the city.

Female.

CARETAKER to some high-class apartment house. W 479 Times.

COMPANION to lady, children; refined, educated; German; will travel. H 142 Times.

COMPANION to lady or child going West; services for expenses. A 368 Times.

COOK, good, German, wants position private family; wages $100. 153 East 48th St. Telephone Murray Hill 10277.

COOK; private family; city or country. Griffin, 250 West 137th. Morningside 2406.

DRESSMAKER, ARTIST, CREATOR. Lines that are different; exquisite remodeling; reasonable. Rezai Sunshine. Circle 5426.

GIRL, German, refined, good sewer, would like position, care children or chamber-maid. 108-20 Jamaica Av. Richmond Hill 10452.

GIRL, German, wishes position chamber-maid or general housework. Call after 4 P. M., 506 West 122d St., Stevers.

GOVERNESS, lady's companion, Parisienne, gentle birth, desires situation; highest references. Chanel, care of Barnet, 50 Morningside Av. Telephone University 2440.

GOVERNESS-KINDERGARTNER takes children to park morning, afternoon or all day; children called for and taken home. Schuyler 6438, 232 West 93d.

GOVERNESS, French, refined, experienced, seeks position for 1-2-3 children, under 7; best references required. Solar, care of Debartcky, 414 East 65th St., Apt. 5.

HOUSEKEEPER, with boy 4; conscientious, capable; fond of children; will give best care to motherless family, suburbs, refined environment essential; references exchanged. Hempstead 4456J.

HOUSEKEEPER, care apartment, companion to lady; pleasing personality; helpful; country preferred. J 121 Times.

HOUSEKEEPER, competent, elderly or business people. Olinville 2053.

HOUSEWORKER, Swedish, part time; bachelor apartment, business people. Plaza 0302. Johnson.

HOUSEWORK, colored, part time mornings or afternoons; excellent reference. Phone Bradhurst 2748.

HOUSEWORKER, colored, part-time, general; city, country; polite, trustworthy. Lamp. Bradhurst 2588.

HOUSEWORKER, PART TIME, COLORED. EDGECOMBE 9285.

HOUSEWORKER, colored; good plain cook; city or country. Morningside 6750.

LADY wishes care children during day; sleep out. Riverside 10112.

LAUNDRESS, responsible, bring home shirts, children's clothes, silks. Page. Bradhurst 2914.

MAID, colored; highest references; city, country. Bradhurst 8716.

NURSE, American, Protestant, at present employed, would like position full charge of infant where personal interest would be appreciated; salary $110. Address A. S., care of Weisler, 24-40 10th St., Jackson Heights, L. I.

NURSE, registered, care for invalid lady or man for an indefinite period; country preferred; speaks German fluently; ready to accept July 3. X 2487 Times Annex.

NURSE, English, young, wishes position, child over 3 years; seashore. Butterfield 2210.

NURSE, trained, three and a half years' experience, infant, older child. Schuyler 0382.

NURSE, Jewish, care children; excellent references. Call evenings, Jacobs, Billings 3255.

NURSE, German, hospital trained, care of infant; excellent references; $90. Harlem 6307.

NURSE, companion to lady; can drive car. B 986 Times Downtown.

NURSE-HOUSEKEEPER, semi-invalid lady; references. B 1188 Times Harlem.

NURSE, experienced, children 2 years up; call all day. Mottbaven 3736.

TUTOR—Young Jewish woman, travelled, wishes position in country with refined family; qualified in French, German, piano, physical culture; experience as tutor, companion; best references. Box N 123 Times.

WOMAN to take care children, country in mountains. Uves, 323 East 78th St.

SELECT colored help; cooks, maids, housework; part-timers. Douglas Agency. Morningside 0947.

Employment Agencies.

COLORED HOUSEWORKERS; city, country. REFERENCES. AGENCY. Edgecombe 1190.

NURSES, trained, undergraduate or practical; high-grade ladies' companions. Physicians' Exchange. Telephones Fairbanks 1560, Oakwood 2085, New Rochelle 1531.

Male.

BUTLER OR VALET, Japanese, experienced, best city, country references. Mukai, Morningside 7154.

BUTLER, young, former German waiter; best references. Karl Hubner, 453 West 160th St., Apartment 52.

BUTLER-CHAUFFEUR, light colored; competent; city, country; references. Washington, 400 Manhattan Av.

BUTLER or valet, Japanese, experienced; best city, country references. Mukai, Morningside 7154.

BUTLER, Japanese, long experience; city or country; excellent reference; answer by letter. Naka, 507 West 138th, Apt. 1.

HOUSEHOLD HELP WANTED

65 cents an agate line daily; 70 cents Sunday. Telephone LAckawanna 1000

Advertisements may be placed at the convenient Subway Level Office, Times Building

Female.

GIRLS, two, cook, chambermaid, nurse; good wages; good home. Telephone Pelham 1828.

HOUSEKEEPER, intelligent, white, American, for physician's office. Phone Havemeyer 4220, 1-2, 6-8, or call 3,724 64th St., Woodside, L. I.

HOUSEWORKER—White girl for general housework in a country home. P. O. Box 42, White Plains, N. Y.

MAID, neat white girl between 16 and 19 years old for light housework; easy hours; steady position; call between 2-3 P. M. only. Room 1121, 1,123 Broadway at 25th St.

NURSE, housekeeper; semi-invalid lady, heart case; suburbs; steady position for competent person; state experience, references, salary expected. W 410 Times.

NURSE, white, for 1 year baby girl; one who appreciates good home; $55; advancement. 123 West 74th St. Apt. 10A.

TEACHER or college student, 19 to 21, as companion to girl 14 and assist with light house duties about Summer camp on lake shore, July and August; state reference and salary expected. Z 2026 Times Annex.

Situations Wanted—Female.

BOOKKEEPER-STENOGRAPHER.
Six years one concern; complete charge; general office responsibility; $30. Bingham 4546.

STENOGRAPHER, high school, desires law position; $20; five years' commercial. Dayton 8020.

STENOGRAPHER, refined, neat appearance, good references; salary $28. Starr. 6720.

Employment Agencies.

STENOGRAPHERS, office help, available always. Fairmount Agency, 70 West 40th. Longacre 3803.

Nurses' Registries.

NURSES, trained, undergraduate or practical; high-grade ladies' companions. Physicians' Exchange. Telephone Fairbanks 1560, Oakwood 2085, New Rochelle 1531.

See Instruction—Female for other Teacher and Tutor advertisements.

Female.

COLLEGE GIRL as companion to lady; hours 9 to 5. Z 2067 Times Annex.

Male.

CHAUFFEUR, gardener, private, white, married, no children; give full details and references. W 452 Times.

COUPLE, white, for family in Bloomburg, Sugar Loaf, Pa.; must be fond of children; wife cook and general housekeeper; man as butler, handy man and chauffeur; must not be afraid of work; only first-class reference considered; state wages and qualifications; railroad station, Elmira, N. Y. P 175 Times.

COUPLE, cook-laundress, houseman-butler, Greenwich, Conn.; Scotch, English or Scandinavian; English family. Write Seager, 8-10 Bridge St., New York City, with telephone number for calling Monday morning.

Employment Agencies.

CHAUFFEURS, Packard, country all year, $40, meals; footman, washer, country, $100, room; city, $30. Agency, 169 West 23d.

Situations Wanted—Male.

ACCOUNTING STUDENT wants bookkeeping position; little typing experience. H 138 Times.

ACCOUNTANT, certified, age 23, diversified experience; references; salary $50. A 314 Times.

ATTORNEY, 28, banking, commercial experience, desires position with financial or business firm requiring legal training. M 257 Times.

BOOKKEEPER, experienced, all around man; also selling and collecting experience; hard worker; moderate salary; seeks connection. Hoffman, 41 West 21st St., N. Y.

CARPENTER and practical builder, architectural designer; capable of either finest cabinet work or concrete and stucco work; non-union; would like work by day, week or month; will go anywhere; willing to instruct and use inexperienced help; take entire charge and guarantee first-class work; highest reference as to integrity and ability. C. J. D., 738 Main St., New Rochelle, N. Y.

Situations Wanted—Male.

CONSTRUCTION SUPERINTENDENT, desires connection with residential development; anywhere. Knight, 5,641 Fieldston Road.

CREDIT-COLLECTION, 4 years' local and national auto finance. A 341 Times.

CUTTER, artist, stencil, screen silk process; excellent experience; permanent. D 576 Times.

GARDENER, single, experienced all branches; private; references. J 148 Times.

OFFICE BOY, 17, ambitious, willing, alert; references; $12. E 667 Times Downtown.

SUPERINTENDENT, light colored; elevator apartment; first-class mechanic; no children. G. L. Fleming, 2,100 8th Av. Harlem 5422.

SUPERINTENDENT, loft or small office building; all repairs. Cosio, 310 E. 119th.

WATER WORKS ENGINEER, technical graduate; wide experience construction, operation, maintenance, private, municipal water system. Z 2084 Times Annex.

YOUNG MAN, 32, experienced office routine, selling ability. K 865 Times Downtown.

A PERFECTLY HONEST, reliable and experienced CHAIN LOAN OFFICE MANAGER is open for engagement. Knows the small loan business from A to Z. Large acquaintance among loan men, East and West, principals and employees as well. If you contemplate establishing a chain or enlarging your present business, you cannot afford to overlook me. Straight salary or profit-sharing, or both; latter preferred. Z 2068 Times Annex.

Employment Agencies.

STENOGRAPHERS, office help, available always. Fairmount Agency, 70 West 40th. Longacre 3803.

COLORED MAN wants position as auto washer or porter. Agency, Edgecombe 1190.

See Instruction — Male for other Teacher and Tutor advertisements.

Help Wanted—Female.

BOOKKEEPER, typist, with knowledge of comptometer; good chance for advancement. Apply Packard Westchester Company, White Plains, N. Y.

BOOKKEEPER-TYPIST, neat appearance, refined, for high-class gown shop. Apply Room 702, 55 West 42d, 9:30-11:30.

BOOKKEEPER with knowledge of stenography, experienced; state qualifications, age and salary desired. Z 2001 Times Annex.

D

AUTOMOBILE EXCHANGE

70 cents an agate line daily; 80 cents Sunday.
Telephone LACkawanna 1000.

ALFA ROMEO roadster, 6 cylinder, 4-wheel brakes, practically new rubber; sacrifice for $500; act quick. 7,314 16th Av., Brooklyn.

BREWSTER and Packard, weekly, monthly; uniformed chauffeurs; low rates. Rhinelander 4372, Duffy.

BUICK 1928 "Standard Six" five passenger town brougham, used as a demonstrator; low mileage; entire car like new; an exceptional opportunity to own the latest and most popular model of the entire Buick line; car sells new for around $1,550; our special price just for today is.....$1,275

HUPMOBILE 1928 five-passenger coach, entirely like new; only 1,200 miles; car perfect throughout; regular price of this particular model about $1,950; this car will be sacrificed for quick sale just for today.....$1,195

BUICK "Standard Six" five-passenger touring; this most excellent car has had very little use; original finish; tires nearly new; motor guaranteed; worth twice at least the price of that $775; our special price for a quick sale today only.....$595

FORD 1923 Tudor sedan, the very car for the summer home; paint, motor, tires, upholstery show best of care; special offering just for today.....$230
CORNER CARS FROM 63rd TO 64th

ALL MAKES ALL MODELS
Low Rate Time Payments
BRONX BUICK CO., INC.
Only Authorized Buick Dealer in Bronx Co.
231 East 161st St. Jerome 7741
Four Blocks East of Yankee Stadium.
Open evenings. Open Sundays to 4 P. M.

BUICK brougham, late 1927 Master, like new; beautiful car; wonderful equipment; owner sacrifices. Riverside 8268. Call after 2.

BUICK 1928 SEDAN
Master 6, would pass for new, $1,205; an opportunity that you cannot equal. Willys-Overland, Inc., Broadway at 50th St.

BUICK 1926 Master 6 sedan, 7-passenger; car is in exceptionally fine condition and priced very reasonably. Theodore Luce, Inc., 1,876 Broadway. Columbus 1395.

BUICK 1927 BROUGHAM.
Exceptional buy; low mileage; no reasonable offer refused. 153 West 56th.

BUICK 1927 two-door sedan.....$925
PEERLESS 1928, Model 691.....$1,500
Martin Motor Sales. Astoria 8082.

BUICK 1927 MASTER CONV. COUPE;
VERY SMALL MILEAGE; LIKE NEW.
FRANKLIN N. Y. CO., 1,834 BROADWAY.

BUICK 1927 COLLAPSIBLE COUPE.
153 West 56th St.

BUICK "master six" 7-passenger sedan; original. Alpert, 1,939 Lexington Av.

BUICK master 6 sedan, fully equipped; guaranteed; bargain. Phillips, 4,425 Broadway.

BUICK 1927 coach, must sell; exceptional, perfect condition. Adirondack 7077.

CADILLAC 1928 Double Cowl Phaeton.
CADILLAC 1928 Town Sedan.
CADILLAC 1928 Sport Roadster.
CADILLAC 1928 Double Cowl Phaeton.
CADILLAC 1927 Suburban Sedan.
CADILLAC 1927 Custom Victoria.
CADILLAC 1927 Sport Sedan De Luxe.
CADILLAC 1927 Brougham, 5-Pass.
CADILLAC 1927 Sport Phaeton.
LINCOLN 1928 Willoughby Imp. De Luxe.
LINCOLN 1927 Judkins Berline.
LINCOLN 1927 Double Cowl Phaeton.
LINCOLN 1927 LeBaron Sedan.
LA SALLE 1928 Town Sedan De Luxe.
LA SALLE 1927 Convert. Road. De Luxe.
PACKARD 1927 Sport Phaeton De Luxe.
PACKARD 1927 Judkins Berline De Luxe.
ISOTTA Late Cabriolet Roadster "8."
ROLLS Late Sport Phaeton De Luxe.
ROLLS Late Sport Sedan De Luxe.

DOUGLAS C. BURRELLE,
1,895 Broadway. Columbus 2000.

CADILLAC custom coupe, model 63 ....$950
Lincoln Holbrook Imperial $750
Packard Six, 3-33 sedan $1,050
Packard Six, 3-33 sedan limousine $1,000
Packard Six, 4-33 sedan limousine $1,750
Packard Six, 5-26 sport touring.....$1,450
Packard Eight, 2-36 phaeton $1,850
Packard Eight, 1-43 touring $750

PACKARD MOTOR CAR CO. OF N. Y.
Broadway and 61st St. Columbus 8900.

CADILLAC 1928 Sedan and touring.
CADILLAC 1927 custom sedan 5 and 7.
CADILLAC 1927 convc. and coupe.
CADILLAC 1926 phaeton, like new.
LA SALLE 1928 Imperial 7-pass.
LINCOLN 1927 club roadster.
STUTZ 1927 roadster 4-pass.
PIERCE 1927 sedan, 5-pass. "36."
PACKARD 1927 sedan and imp. 8 cyl.
Marcus, 240 W. 59th. Open Sunday.

CADILLAC 1927 special sport sedan.
CADILLAC 1926 7-pass. custom coupe.
CADILLACS 1927-1926, all body types.
PACKARD 1928-1927 "8" club sedans.
PACKARD 1928 "6" imperial limousine.
PACKARD 1928 "6" imperial roadster.
PACKARDS 1927-1926 "8" imperial lim.
LINCOLN 1927 De Luxe roadster.
KAPLAN AUTO EXCHANGE,
226 W. 58th (near Broadway). Circle 7093.

CADILLAC 1923 sedan; custom body; exceptional fine mechanical condition and appearance; an unusual opportunity at $950. Van Alstyne Motor Corp., 1,871 Broadway. Columbus 7660.

CADILLAC 1927 FIVE-PASS. SEDAN, driven 5,000 miles, perfect condition throughout.
PACKARD WESTCHESTER CO.
WHITE PLAINS 2900.

CADILLACS, ALL MODELS.
OTHER MAKES, TOO.
Uppercu Cadilac, Used Car Division.
1,896 Broadway at 63d. Columbus 7700.

CADILLAC 4-passenger closed sedan. Model "61"; A-1 condition; no dealers; $500. 462 Park Av. Plaza 8767.

CADILLAC, 1927, 5-passenger brougham, like new throughout. Head Chauffeur, Foxcroft 8400.

CADILLAC, 1925, 7-passenger custom sedan, perfect condition, must sacrifice at once. $825. Sterling 2753.

CADILLAC 1925 brougham; almost new; must sacrifice; bargain. 4,425 Broadway. Billings 7232.

CADILLAC 1925 sedan; like new; fully equipped; guaranteed; bargain. 4,425 Broadway.

CADILLACS.
LINCOLNS, PACKARDS, LA SALLES.
SCHOONMAKER & GLASS, 1,757 BWAY.

CADILLAC 1927 sport roadster, like new; rare bargain. International, 1,890 Bway.

CADILLAC 1928 7-pass. sedan, de luxe equipment; mileage 200. 225 West 58th.

CADILLACS 1928 town, sedan and coupe. Scott, 136 West 52d. Circle 7025.

CHEVROLET USED CAR DEPARTMENT.
Really good O. K's cars, $200 up.
"With an O. K. That Counts."
Wide variety, desirable models and makes. Convenient Terms. Open Evenings.
CHEVROLET MOTOR COMPANY,
217 West 58th. Telephone Circle 1705.

CHRYSLERS.
Simons, Stewart & Foy, Inc., offer BETTER SELECTION, BETTER CARS, BETTER VALUES, BETTER TERMS.
Chryslers, $350 to $2,500.
Other makes, $150 up.
Four convenient salesrooms:
1,745 Broadway, at 56th St., Manhattan.
1,538 and 1,590 Bedford Av., Brooklyn.
Concourse and 175th St., Bronx.
Open Evenings.

CHRYSLER custom convert. coupe, like new. JEWETT 1926 coupe, 5-pass., pract. new. NASH 1926 sedan, 7-pass., original. PACKARD "8" 1926 sedan, 7-pas., orig. con. PIERCE-ARROW 1926 "80" road., like new. STUDEBAKER road., Big 6 "26," orig. cond. New Automobile Mart, 1,903 B'way, near 63d St.

CHRYSLER 1926 "60" brougham, in beautiful condition throughout; many extras; only $675. Van Alstyne Motor Corp., 1,871 Broadway. Columbus 7660.

CHRYSLER roadster, model 70, late 1927, run 6,000 miles, perfect condition; new car guarantee. Schmidlein-Gorman Motors, 476 East Fordham Road. Phone Sedgwick 8600.

CHRYSLER 75 SEDAN, $1495;
balance monthly; guaranteed. 228 W. 56th.

DELAGE landau, attractive coach work, built in Switzerland 1926 Swiss Salmet French chassis; finished in maroon and black; interior in tan broadcloth, with natural wood molding and panels; accommodates four in passenger compartment; real bargain at $3,000. Bronxville 1751.

DUSENBURG 1927 Straight "8" spt. phtn.
PACKARD "8" 1926 club coupe.
CADILLAC "314" 5-passenger brougham.
BUICK 1924 5-C 2-pass. coupe.
STUTZ "8" 5 and 7 pass. sedan.
PEERLESS 1924 "90" sedan and coupe.
NASH 1926 Advanced "6" 5-pass. touring.
STUTZ Straight "8" 2-pass. Black Hawk.
CADILLAC 1925 7-passenger sedan.
STUTZ CO. 1,880 Broadway (53d St.)

EXCELSIOR sedan; very fast foreign car; overhead valve motor; coach work by Fleetwood; excellent condition throughout; price $4,950. Telephone Bronxville 1751.

FIAT (baby touring), absolutely like new throughout, complete equipment, including tonneau windshield, trunk and slip covers; $450. Foreign Motors, 18 West 53d St. Columbus 7602.

FORD coupe, 1923, excellent condition; $100. Mrs. Niles; 83 Sagamore Rd. Telephone Bronxville 0512.

FRANKLINS, ALL MODELS AND TYPES.
PRICED FROM $200 UP.
FRANKLIN NEW YORK CO., INC.,
1,834 Broadway (at 60th). Columbus 7122.
1,127 Atlantic Av., Brooklyn. Prosp. 9200.

FRANKLIN NEW TYPE COUPE
VERY SPECIAL PRICE.
FRANKLIN N. Y. CO.,
1834 B'WAY.

HISPANO-SUIZA convertible sedan; Dibbard-Darrin body; completely equipped; driven 1,300 miles; tremendous sacrifice. Campbell, 42 West 62d.

HUDSON—ESSEX.
You will be interested in the very remarkable display of used values in used cars, which we are now offering at the showroom of the Hudson Motor Car Company of N. Y., Inc.; our terms are the lowest available anywhere, and enable a person of moderate salary to buy a car out of his income; any possibility of risk is eliminated by the 5 days' actual use trial to every purchaser.

HUDSON MOTOR CAR CO. OF N. Y., INC.,
1,842 Broadway, New York. Columbus 8700
Open Evenings.

HUDSON sedan and coach; must sacrifice; guaranteed; bargain. Phillips, 4,425 Broadway.

HUPMOBILE CONTRACT—Will sell my contract for new Hupmobile six-cylinder five-passenger sedan, fully equipped, for $200 less than cost price. I. Steiner, 105 Madison Av. Ashland 1456.

HUPMOBILE 1926 sedan, 6-cylinder; a beautiful car in wonderful condition throughout; guaranteed; $750. Van Alstyne Motor Corp., Hupmobile Distributer, 1,871 Broadway, Columbus 7660.

HUPMOBILE 1928 "8-cyl." Century sedan, driven less than 500 miles, at a saving of over $550. Ask for Mr. Mueller. Van Alstyne Motor Corp., Hupmobile Distributer, 1,871 Broadway, Columbus 7660.

HUPMOBILE 1927 "8" roadster, original finish; new tires; very snappy car and in exceptional mechanical condition; $1,000. Van Alstyne Motor Corp., 1,871 B'way, Col. 7660.

HUPMOBILE 1928
"Century 8" sedan, run 800 actual miles; save $1150 and get immediate delivery. Willys-Overland, Inc., Broadway at 50th St.

JORDAN Playboy straight 8 roadster, rumble seat, accessories, 1927 model, private; $700 cash. Capitol Garage, 57 Moylan Place.

LA SALLE sport coupe; mileage 2,800; perfect; very reasonable. 223 West 58th.

LINCOLN.
FINE CAR OWNERSHIP.
Before buying any car in the lower price field it will be well to investigate the many splendid resale Lincolns available here.

1927 LeBaron Sedan. 1926 Spt. Phae de luxe
1927 Conv Club Road. 1928 Coupe, 4-pass.
1927 Jud. Coupe, 2-p. 1926 Judkins Berline.
1927 Enc. Limousine. 1926 Touring.

These cars carry the same guarantee as our new Lincoln cars, including four months' free service.

Cadillacs, Packards, Pierce-Arrows on hand.

PARK CENTRAL MOTORS, INC.,
PARK AV. LINCOLN DISTRIBUTERS.
Resale Dept., 246 W. 55th St. Col. 1317-8183.

LINCOLNS.
1928 4-PASS. COUPE.
1927 SPORT ROADSTER.
1927 LE BARON SEDAN.
1926 SUBURBAN SEDAN.
1926 SPORT PHAETON.
MANY OTHER MODELS.

These cars have all been reconditioned and carry our regular guarantee. The prices are exceptionally reasonable.

THEODORE LUCE, INC.
(LINCOLN DISTRIBUTER)
1,876 BROADWAY at COLUMBUS 1395.

LINCOLN 1927 SPORT ROADSTER.
A snappy, sporty car, in perfect condition; comfortable rumble seat; car has been driven only 7,000 miles; has de luxe equipment; wire wheels equipped with 2 tires; custom-built tires a substantial saving.
PARK AV. PACKARD, INC.
6 East 57th St. Plaza 8257.

LINCOLN 1927 7-passenger sedan, practically new; will sacrifice. Stuyvesant Motor Co., 1,400 Unionport Road, Bronx. 405 East 32d.

LINCOLN, phaeton, late model, mechanically perfect; recently painted; any demonstration. Call Walker 1875.

LINCOLN sport phaeton, motor number over 31,000. 64 Circuit Road, New Rochelle, New Rochelle 3672.

LINCOLN club roadster, late model. Scott, 136 West 52d. Circle 7025.

LOCOMOBILE 1927 Model 90 custom built coupe; original price $8,500; exceptional condition; like new; rare bargain for new car buyer. 236 West 55th St. Phone Mr. Ward. Circle 8708.

MARMON EIGHT 1927 SEDAN.
Car is like new, has been driven only 2,000 miles; will sacrifice for $1,150. Park Av. Packard, Inc., 6 East 57th St. Plaza 8257.

MARMON 1928 Victoria, repainted, good tires, mechanically perfect; $1,000. Van Alstyne Motor Corp., 1,871 Broadway. Columbus 7660.

MINERVA.
Late Importation.
Six-passenger enclosed limousine; body by Snutsel, of Antwerp; driven 4,000 miles; just like new; worth $16,000; selling to close estate. Stearns Knight Sales Corp., 219 West 56th St. Circle 8708.

MINERVA cabriolet, coach work by Rollston; appearance, going abroad. Regent 0311.

MINERVA touring, late model; equipped with 4 wheel brakes; interior very attractive with marquetry panels; low price. Telephone Bronxville 1751.

NASH LATE MODEL SEDAN, SPECIAL six; good tires and mechanical condition; $750; easy terms; open evenings.
HULETT MOTOR CAR COMPANY,
1,888 Broadway. Phone Col. 1011.

NASH 1926 SEDAN.
Clean as new; reduced to meet your purse; it is a bargain you cannot afford to miss. Willys-Overland, Inc., Broadway at 50th.

NASH sedan, Model "367"; contract for sale, $250. Frank Bronson, 1,495 Montgomery Av. Davenport 0239.

NASH, 1927, Advanced 6, 7-passenger sedan, like new; must sell at once; $975. Sterling 2753.

PACKARD six, latest series, 5-pass. sedan; perfect throughout.
Packard six, 4-26, 5-pass. sedan; a beautiful car ready for the road in every respect. Packard 6-20, 5-pass. sedan; exceptional condition; original finish.
Packard eight, 2-36, 5-pass. sedan; a very fine car at a reasonable price.
PACKARD WESTCHESTER CO.
WHITE PLAINS 2900.

PACKARDS.
Our semi-annual used car clearance sale of Packards and other standard makes will begin Monday, June 11; the remarkable values will surprise you.
PACKARD BRONX CO., INC.
696 East Fordham Road, Bronx.
(Corner Crotona Av.)
Phone Raymond 3000.

PACKARD 5 7-pass. SEDAN-LIMOUSINE.
Series 5-43, painted 2-tone green combination, mechanically overhauled, new rubber, extra equipment, a very clean job throughout guaranteed; price reasonable.
PACKARD MOTOR CAR CO. OF N. Y.,
BROADWAY AT 61ST. COLUMBUS 8900.

PACKARD EIGHT.
latest series, custom de luxe, 7-passenger sedan; driven 1,500 miles; looks like a new car.
PACKARD WESTCHESTER CO.
WHITE PLAINS 2900.

PACKARD 5-ps. 1924-1925 limousine sedans, good condition; priced low. Park Central Motors, Inc., Park Av. Lincoln Distributers, Resale Dept., 246 West 55th. Columbus 1317.

PACKARD 1926 imperial limousine; car is practically new and is equipped with six General Cord tires; exceptional buy. Theodore Luce, Inc., 1,876 Bway. Columbus 1395.

PACKARD 1926 club sedan, practically new, very little mileage; only $1,285. Phone Mr. Sullivan, Columbus 6370.

PACKARDS 1923, "8s"-"6s" all models.
REILLY & SCOTT, INC.
136 West 52d. Circle 7025.

PACKARD 1928 7-passenger sedan-limousine; sacrifice; $1,300. Mr. Patterson. Columbus 7660.

PACKARD 1927 club sedan; mileage 500; very reasonably priced. 225 West 58th.

PACKARD 1924 Imperial; any demonstration; terms. 153 West 56th St.

PACKARD 1927 "six" 7-passenger sedan; like new. Alpert, 1,939 Lexington Av.

PACKARD 78 SEDAN, $795.
Single 6; guaranteed; terms. Sedgwick 9058.

PACKARD 1928 sport phaeton; low mileage. Scott, 136 West 52d. Circle 7025.

PEERLESS 1926 sedan; good mechanical condition throughout, good tires and paint; $350 down. Stearns-Knight Sales Corp., 236 West 56th St. Circle 8708.

PEUGEOT Baby 1928 fully collapsible four-passenger coupe. Park Central Motors, Inc., 246 West 55th St. Columbus 1317-8183.

PIERCE-ARROWS. Model 80 (light 6) 2-door coaches, 4-passenger sport touring, 4-passenger roadster, 5-passenger sedans.
TIME PAYMENTS.
Pierce-Arrow Sales Corp., 233 W. 54th St., 2,440 G. Concourse, 1,110 Atlantic Av., B'k'n

PIERCE-ARROW, sport touring, duo-valve ignition, model 83, 1926; driven 15,000 miles; just like new; this car must be seen to be appreciated. Telephone Greenwich 1256.

PIERCE-ARROW 1926 "66" 4-passenger coupe; has the appearance of a new car; interior spotless; only $1,150. Van Alstyne Motor Corp., 1,871 Broadway, Columbus 7660.

PIERCE-ARROW 1926 Model 33 7-passenger enclosed drive limousine; excellent mechanical condition; good paint, good tires; $800 down. Stearns-Knight Used Car Dept., 236 West 56th St. Phone Circle 8710.

PIERCE-ARROW 1928 model 81, 5 and 7 passenger; exceptional sacrifice. Scott, 136 West 52d. Circle 7025.

PIERCE-ARROW 7-passenger touring, Series 80; like new; 17,000 miles; sacrifice, $1,000. Ardsley Garage, 159 East 77th St.

PIERCE "80" coach, like new. Alpert, 1,939 Lexington Av. Harlem 1772.

Continued in Following Column.

NO PERSONNEL SHIFT FOR ROOSEVELT LINE

Officials Deny Reports Linking Vincent Astor and Others to Ship Company.

JOINED FOR AFRICA LINE BID

Outside Resources Combined With Company's in Effort to Swing New Deal That Failed.

Officials of the Roosevelt Steamship Company emphasized yesterday that there was to be no change in the company's personnel and that the ownership of the company by Kermit Roosevelt, John M. Franklin and Basil Harris would continue, thus setting at rest a misunderstanding that spread about shipping circles yesterday when it was learned that Vincent Astor, Edward P. Farley and Cecil Stewart had been associated in the offer which the Roosevelt company made to the Shipping Board for the purchase of the American West Africa Line.

The West Africa Line is one of the most valuable properties held by the Government, and when it was placed on the market shipping men were agreed that the bidding would be interesting and that good offers would result. The Roosevelt Line operates the American India and the Atlantic Australia Lines for the Shipping Board and was known to be anxious to obtain ownership of the West Africa Line. Officials of the company felt that the United States Steel Corporation was its most dangerous bidder and realized that a good offer must be made.

The result was that the resources of Messrs. Astor, Farley and Stewart were combined with those of the Roosevelt company and a bid of $1,881,201 was submitted as coming from the Roosevelt company. The Barber Steamship Company, however, went further and offered $2,263,506.80, a new high average for Government tonnage. The Roosevelt bid was second highest and the property was sold to the Barber company. Shipping men were of the opinion yesterday that the Roosevelt company partnership had been enlarged, but Mr. Roosevelt, who has been confined to his home after an operation for removal of his tonsils, cleared up that doubt last night.

"These men were interested with us," he said, "in the West African line bid, but that is as far as the relationship went. We do not expect that they will be joined with us in any further bidding, and they have taken on no association with the Roosevelt line."

Mr. Farley is a ship broker and Mr. Stewart is associated with F. B. Hall Company, marine underwriters. Mr. Astor long has been associated with marine affairs and is said to be on his way home from Germany where he viewed a new yacht which was built for him. With the present interest in Government marine property it is expected that the Shipping Board will proceed with the offering of the lines which it now controls in the open market. It is expected that the Roosevelt company will be an active bidder for the two lines which it operates for the board, but Mr. Roosevelt indicated that the company feels itself strong enough financially to meet competition without the aid of others.

VOYAGE TO TEST FUEL ENDS

Freighter Uses Pulverized Coal on Rotterdam Trip Without Mishap.

The freighter Mercer of the Shipping Board fleet, first of the Government ships to be converted to the use of pulverized coal for fuel, arrived Thursday at Rotterdam without having experienced any mechanical trouble en route, it was learned yesterday at the New York office of the Shipping Board. It was the third trip of the ship and the first that was made without mechanical trouble which centred in previous trips on the distribution system.

Carl J. Jefferson, who directed the work on the Mercer, expressed delight on receiving word from the crew who are carrying on the experimental work on the Mercer while the Government prepares for the extension of the pulverized coal system on other ships. Mr. Jefferson arrived in New York yesterday from Montreal on the collier Lingan of the British Empire Steel Company. This boat has been fitted out on the same plan as the Mercer, with Kennedy mills and Peabody burners, and has proved a success in its experiments with pulverized coal.

SEEKS $10,000,000 FOR SHIPS

New York Company Asks Government Help for Mediterranean Service

Special to The New York Times.

WASHINGTON, June 8.—The Export Steamship Corporation of New York today submitted to the Shipping Board a classification plan for the construction of four fourteen-knot combination passenger and cargo vessels, for the building of which it hopes to borrow about $10,000,000 from the Government.

The vessels would be of 8,000 gross tons each, have accommodations for 100 first-class passengers and be 450 feet in length. They would be used in the North Atlantic-Mediterranean service.

THE WEATHER.

WASHINGTON D. C., June 8.—The disturbance that was over the western South Dakota Thursday night is advancing slowly eastward, being central over northern Lake Michigan, with a trough extending south and southwestward to Texas. Pressure is relatively high off the South Atlantic coast and in the region of Bermuda and is high and rising rapidly over the Canadian Northwest.

The outlook is for showers on aSturday in the Ohio Valley, the north portion of the East Gulf States, North Carolina, the Middle Atlantic States and portions of the lower Lake region and for showers on Sunday in the Ohio Valley, the East Gulf and South Atlantic States and the south portion of the Middle Atlantic States. Elsewhere the weather will be partly overcast Saturday and Sunday in States east of the Mississippi River.

It will be cooler Saturday night in the Ohio Valley, and the Middle Atlantic States.

COUNTRY-WIDE WEATHER CONDITIONS.

In the following record of observations at United States Weather Bureau stations yesterday the temperatures given are the highest during the twelve hours from 8 A. M. to 8 P. M. and the lowest during the preceding twelve hours, from 8 P. M. to 8 A. M.; the barometer reading and condition of weather are those recorded at 8 P. M. and the rainfall is for the twenty-four hours ended at 8 P. M.

Station.	Temperature. High.	Low.	Barom-eter.	Rain-fall.	Weather.
Abilene	107	74	29.50	..	Clear
Albany	82	52	29.82	..	Clear
Atlanta	82	64	29.90	..	Pt. Cl'dy
Atlantic City	72	56	29.98	..	Cloudy
Baltimore	76	60	29.84	..	Cloudy
Bismarck	60	50	29.96	.01	Cloudy
Boston	72	54	29.98	..	Clear
Buffalo	74	52	29.72	..	Cloudy
Charleston	78	62	29.98	..	Clear
Chicago	72	60	29.90	..	Clear
Cincinnati	74	58	29.78	.24	Clear
Cleveland	70	56	29.96	.30	Rain
Denver	78	56	29.78	..	Cloudy
Detroit	68	56	29.68	.32	Rain
Galveston	78	72	29.86	.10	Cloudy
Helena	72	50	29.82	..	Pt. Cl'dy
Indianapolis	76	58	29.98	..	Clear
Jacksonville	82	68	30.02	..	Clear
Kansas City	80	60	29.86	1.10	Pt. Cl'dy
Los Angeles	70	60	29.92	..	Cloudy
Miami	84	72	30.00	..	Cloudy
Milwaukee	68	50	29.96	.02	Cloudy
Min.-St. Paul	70	50	29.98	..	Pt. Cl'dy
New Orleans	74	52	29.94	.04	Pt. Cl'dy
New Orleans	88	70	29.94	..	Clear
New York	78	57	29.88	..	Cloudy
Norfolk	80	58	29.92	..	Cloudy
Okla. City	90	64	29.82	..	Clear
Omaha	78	64	29.76	..	Cloudy
Philadelphia	76	60	29.88	..	Cloudy
Phoenix	100	72	29.64	..	Clear
Pittsburgh	68	52	29.74	.36	Rain
Portland, Me.	70	50	29.94	..	Clear
Portland, Ore.	68	48	30.08	..	Cloudy
Raleigh	78	54	29.88	..	Clear
Salt Lake City	72	60	29.92	..	Pt. Cl'dy
San Antonio	86	70	29.70	..	Clear
San Diego	66	62	29.92	..	Cloudy
San Francisco	70	54	29.92	..	Clear
Savannah	86	62	29.96	..	Clear
Seattle	64	50	30.10	..	Pt. Cl'dy
St. Louis	80	60	29.62	.70	Cloudy
Tampa	..	70	29.96	..	.....
Washington	78	58	29.82	..	Cloudy

NORTHERN NEW ENGLAND—Showers Saturday and Saturday night. Sunday partly cloudy and cooler.

SOUTHERN NEW ENGLAND—Showers Saturday and Saturday night; cooler Saturday night. Sunday partly cloudy.

EASTERN NEW YORK—Showers Saturday; cooler in afternoon or night. Sunday partly cloudy.

WESTERN NEW YORK—Showers Saturday and Saturday night; slightly cooler Saturday. Sunday partly cloudy.

EASTERN PENNSYLVANIA—Showers Saturday; cooler in afternoon or night. Sunday partly cloudy.

WESTERN PENNSYLVANIA—Partly cloudy, preceded by showers, Saturday. Sunday partly cloudy; not much change in temperature.

NEW JERSEY, DELAWARE AND MARYLAND—Showers Saturday; cooler in afternoon or night. Sunday partly cloudy.

DISTRICT OF COLUMBIA—Showers Saturday; slightly cooler Saturday night. Sunday fair in morning, followed by rain in afternoon.

NEW YORK CITY WEATHER RECORDS.
Official Temperatures.

3 AM	67	12 M	68	9 PM	70
6 AM	58	1 PM	71	7 PM	68
8 AM	60	2 PM	75	8 PM	67
9 AM	63	3 PM	73	9 PM	64
10 AM	65	4 PM	74	10 PM	64
11 AM	67	5 PM	73	11 PM	64

Average temperature yesterday, 66.
Average same date last year, 66.
Average same date for 46 years, 67.
High yesterday, 75 at 2 P. M.; low, 57 at 7 A. M.
Barometer—8 A. M., 29.91; 8 P. M., 29.88.
Humidity—8 A. M., 68; 8 P. M., 67.
Wind—8 A. M., west; velocity, 12 miles; 8 A. M., south; velocity, 16 miles.
Weather—8 A. M., cloudy; 8 P. M., Cloudy.

European Weather.

Special Cables to THE NEW YORK TIMES.

LONDON—Unsettled yesterday, maximum temperature 66; today's prediction, unsettled.

PARIS—Showers yesterday, maximum temperature 68; today's prediction, showers.

BERLIN—Rain yesterday, maximum temperature 68; today's prediction, rain.

ROME—Fine yesterday, maximum temperature 86; today's prediction, fine.

VIENNA—Rain yesterday, maximum temperature 74; today's prediction, rain.

Automobiles Wanted.

CASH for your car or we will sell on commission. Park Auto Sales, 230 West 58th. Circle 4283.

ROADSTER, any standard make, not earlier than 1926. Call Edgecombe 7907 after 5:30 P. M.

AUTOS WANTED—CASH WAITING.
HIGHEST PRICES. SEDGWICK 9022.

Automobile Instruction.

$10 AND $25 complete traffic courses; courteous, professional service for ladies and gentlemen drivers. Manhattan Auto School, 137 East 41st St., near Grand Central.

LEARN to drive in traffic. Circle Auto School, 1,824 Broadway. Columbus 0678.

Garages.

WILL lease small, modern, improved garage building, located at 19th St. and East River. Call for appointment. Empire Cinders Delivery Corp., 241 Madison Av. Vanderbilt 8315.

AUTOMOBILE EXCHANGE.
Continued from Preceding Column.

PIERCE ARROW 1928, PRACTICALLY new; executives and demonstrating closed cars; sacrificed by receiver. Ellis Motor Car Co., Newark, N. J. Branch Brook 5000.

PIERCE "80" 7-passenger sedan, 2-tone brown. Farber, 120th St. and Lexington Av.

RENAULT, 719 5th Av., New York. Plaza 2023. 15-80 Manessius conv. sedan, perfect condition, new 1500; 40-140 Healy limousine, overhauled, $3,500; 40-140 Million-Guiet cabriolet, ex-dem. $8,500.

RENAULT towncar, 40-60 model, with 4-wheel brakes; refinished and in excellent condition; used only about a year; price $1,800. Telephone Bronxville 1751.

ROLLS-ROYCE.
Attractive offerings in Rolls-Royce cars, guaranteed for 3 years, same guarantee as given on new cars. Only Rolls-Royce can give this guarantee on used Rolls-Royce cars.
Piccadilly roadster, Pall Mall 5-pass. phaeton.
Tilbury 5-pass., enclosed drive cabriolet. Pickwick, 7-passenger sedan.
Buckingham, 7-passenger enclosed drive limo. Kestrel, 7-passenger town car.
Cars available for demonstration. Terms arranged without finance charges.
Rolls-Royce, 58th St. and 8th Av.

ROLLS-ROYCE English chassis, rebuilt at expense of $10,500, including new Brewster body, Mayfair type; rare opportunity to acquire beautiful car at tremendous sacrifice. C. M., 125 Times.

ROLLS-ROYCE SPORT PHAETON.
$1,200; sacrifice, going abroad. Regent 0311.

STANLEY STEAMER 1923 touring; excellent condition; powerful steam driven car that "eats up the hills"; will sell for $195, quick sale. Bronx Buick Co., Inc., 231 East 161st, Jerome 7741.

STEARNS-KNIGHT, late 1927 7-passenger sedan; like new; bargain to quick purchaser.

STEARNS-KNIGHT 1927 Model 6-85 limousine; reconditioned and repainted; $900 down.

STEARNS-KNIGHT 1926 7-passenger sedan Model 6-85; reconditioned and repainted; $600 down.

Knight motors never wear out.
No motor trouble to contemplate.
Liberal terms; trades accepted.
STEARNS-KNIGHT SALES CORPORATION.
236 West 56th. Circle 8708.

STEARNS-KNIGHT.
Only one coach and one brougham left; late type, 4-wheel brakes; must go at ridiculously low prices during sale. Willys-Overland, Inc., Broadway at 50th.

STUDEBAKER BROUGHAM-SEDAN, "Special 6," a very clean car; our price is $650 and we know you cannot equal it. Willys-Overland, Inc., Broadway at 50th.

WILLYS-KNIGHT.
One of America's Finest Cars.
Clearance prices this week on our entire stock of Great-Sixes, 70s and other models, open and closed; you will save at least one-third. Willys-Overland, Inc., Used Car Dept., Broadway and 50th St.

Automobiles for Rent.

BREWSTER town, Packard straight 8; ideal cars exclusive service; reasonable. Columbus 8825.

BUICKS, Chryslers, Hudsons, sedans, coupes; drive yourself; 100 miles, $15; new cars. Square, 70th and Broadway. Trafalgar 1188.

CADILLAC sedan, reliable owner driving; weekly, monthly or trip. Audubon 3257, Apt. 61.

CHANDLER touring, Cadillac sedan; hourly or otherwise; specialty monthly. Paquit, Atwater 8611.

FORDS, new models, 15 cents per mile; Chryslers, 18 cents per mile. Circle Drive Yourself Company, 1,824 Broadway. Columbus 0678.

LINCOLN, Fleetwood limousine, daily, weekly, monthly; owner drives; highest references; experienced private chauffeur. T. Gibbons, Washington Heights 1040.

LINCOLN limousine, $3 hourly; week, month; careful, uniformed chauffeur. Pennsylvania 8725.

LINCOLN late town cars and imperial limousines; very attractive; rates reasonable. Billings 0726.

PACKARDS, distinctive; latest models; hourly, daily monthly. Packard Service Company. Rutherfield 8463.

PACKARD limousine, 7-passenger; monthly work a specialty. Fitzgerald. Endicott 3900.

PACKARDS, Imperial limousines, $3 up; distinctive; special monthly rates, $350. Trafalgar 1157.

PACKARDS, new limousines, uniformed chauffeurs; hourly, weekly, monthly; theatres, races. Circle 0177.

PACKARDS, 1928, by the month a specialty. Park Auto Renting Company, 172 East 73d St. Butterfield 5370.

PACKARD, beautiful straight eight, sedan-limousine; hour, day, week, month. Edgecombe 9306.

PACKARD 1928 sedan for hire by week or day. Call Mulhearn, Butterfield 5130-7650.

RENAULT, new, cabriolet; experienced, uniformed chauffeur; lowest rates; free demonstration. Havemeyer 3538.

ROLLS-ROYCE cars, late model; exclusive service, $5 per hour; special rates by the day, week or month. Murray Hill Auto Renting Co., 24 East 40th St., Ashland 8339.

Automobiles Wanted.

CASH for your car or we will sell on commission. Park Auto Sales, 230 West 58th. Circle 4283.

ROADSTER, any standard make, not earlier than 1926. Call Edgecombe 7907 after 5:30 P. M.

AUTOS WANTED—CASH WAITING.
HIGHEST PRICES. SEDGWICK 9022.

Automobile Instruction.

$10 AND $25 complete traffic courses; courteous, professional service for ladies and gentlemen drivers. Manhattan Auto School, 137 East 41st St., near Grand Central.

LEARN to drive in traffic. Circle Auto School, 1,824 Broadway. Columbus 0678.

Garages.

WILL lease small, modern, improved garage building, located at 19th St. and East River. Call for appointment. Empire Cinders Delivery Corp., 241 Madison Av. Vanderbilt 8315.

DISCUSS FREIGHT DELIVERY

Witnesses at I. C. C. Hearing Take Up Two Proposals.

Discussion of freight delivery in New York at the hearing conducted by Commissioner Claude R. Porter of the Interstate Commerce Commission centred yesterday on plans submitted by William H. Chandler of the Merchants' Association, which would substitute store-door for constructive-station delivery, and by H. A. Stetler, President of the Merchant Truckmen's Bureau, which would permit the consignee to choose the type of delivery.

The railroads which now serve the New York territory seek to abolish the conservative-station delivery system because truckmen who deliver freight from the cars to the constructive stations and thence to store doors are alleged to have cut rates and caused a shifting of patronage by consignees to the railroads served by the least expensive truckmen.

Mr. Chandler occupied the stand yesterday morning and said that shippers preferred the present system to a return to the old loading system at

Today's News Index

SATURDAY, JUNE 9, 1928.

	Page.		Page.
Editorial	16	Financial	22
Theatres	9	Business	29
Music	9	Shipping-Mails	35
Society	10	Buyers	29
Radio	8	Real Estate	31
Sports	11	Churches	20
Weather	21	Obituaries	17

FLIGHT NEWS.

Southern Cross lands in Brisbane, bridging the Pacific. Page 1
Mother ship talks with the Italia, now located. Page 1
Bad Atlantic forecast again delays Miss Earhart's flight. Page 4
Fog forces Yankee Doodle, nearly here, to turn back to Columbus, Ohio. Page 4
Bremen crew sails after busy eight weeks here. Page 5
Lindbergh gets Master of Aeronautics degree at N. Y. U. Page 6
Captain Wilkins Antarctic plane to have 160-mile speed. Page 7
Two army fliers land safely with parachutes as plane smashes in air. Page 19

POLITICS.

Anti-Hoover coalition maps battle over Southern delegates. Page 1
Farm Bureau Federation drops equalization fee from demands. Page 1
Hoover and Borah frame platform for Kansas City. Page 1
Republican convention special leaves here today. Page 2
Bishop James Cannon Jr. denounces Smith's candidacy. Page 2
A. F. of L. will oppose Dawes or Ritchie. Page 19
Bryan biographer finds Governor Smith akin to "Commoner." Page 19

NEW YORK.

Oswald convicted, McGee acquitted in street cleaning graft trial. Page 1
Driver caught in chase up Drive after hitting policeman. Page 8
Invader of Rogers home found to have long record. Page 3
Canada police asked to aid hunt for Grace Budd. Page 9
Fourteen liners sail for foreign ports today. Page 10
Chicago to get first planetarium in America. Page 16
Mrs. Elihu Root, wife of famous lawyer, dies at 74 years. Page 17
Court stays eviction of Dr. Hickman from sanitarium. Page 17
Abraham & Straus plan largest store in the city. Page 18
Three lawyers indicted for grand larceny in negligence fees. Page 19
Bribery attempt reported by Grand Juror in sewer inquiry. Page 19
Topics of interest to churchgoers of the city. Page 20
Reformed Church Synod demands dry Presidential candidates. Page 20
Japanese fiscal agents involved in $1,000,000 aircraft suit. Page 21
Witness charges Baron Hirsch Cemetery graves are flooded. Page 31
Roosevelt Steamship Co. denies reports of personnel change. Page 35

THE SUBURBS.

Union City robbers fell girl for $700; trapped by crowd. Page 19

WASHINGTON.

Norris predicts third party as likely result of Muscle Shoals "pocket veto." Page 1
Stewart counsel attacks legality of Senate oil hearings. Page 21

GENERAL.

West Point alumni review the cadet corps. Page 6
Rutgers to confer 201 degrees at commencement today. Page 6
Fisher's Island battery scores 92 hits on aerial target. Page 19

FOREIGN.

Shansi troops of Nationalists march into Peking. Page 1
Pope orders study of plans to settle Mexican Church problem. Page 3
League tells Hungary and Rumania to settle land dispute. Page 5
Tokio decides to await developments in Manchuria. Page 8

SOCIETY.

Miss Margaret H. Irish wed to Corliss Lamont. Page 10
Miss Margaret C. Perkins to wed John S. Laughlin. Page 10
Miss Caroline W. Mitchell to wed Edward T. Look today. Page 10
Hundreds arrive in Albany for today's wedding of Miss Smith to F. J. Quillinan. Page 17

FINANCIAL AND BUSINESS.

Eastern railway merger blocked by dispute. Page 34
Carden, Green & Co. lose $48,988 judgment against J. M. Kerr. Page 24
Newfoundland to sell $10,008,400 bonds June 18. Page 25
$223,446,385 new bonds marketed this week. Page 25
$21,442,997 municipal bonds to be awarded next week. Page 25
Louisville to market unusual bridge bonds. Page 25
Bank of Manhattan to acquire four Long Island banks. Page 26
Gain of 20.9 per cent. reported by thirty-two store chains. Page 27
Cotton market quiet, with prices little changed. Page 29
Commercial and industrial conditions reported still irregular. Page 30

	Page.		Page.
Stock Sales	22	Out-of-Town	28
Topics	23	Foreign Exch.	28
Bond Sales	24	Wheat, Cotton	29
Curb	26	Incorporations	29
Over Counter	27	Bus. Records	30

SPORTS.

Giants lose to Cards and victory takes second place. Page 11
Walker's homer in eleventh inning beats Robins, 5-3. Page 11
Belmont Stakes, valued at $80,000, to be run today. Page 12
Mi Vida takes the Campfire Handicap at Belmont Park. Page 12
Rousing welcome is given to Hagen on his return here. Page 13
Wild gains semi-final in New Jersey amateur golf. Page 13
Voigt, McCarthy, Held, Driggs win Long Island matches. Page 13
Fernbrook Drumfire takes pony title in horse show. Page 14
Plans made for U. S. equestrian team in Olympic Games. Page 14
U. S. Davis Cup team sails for European events. Page 14
Two records fall as national collegiate meet opens. Page 15

ADVERTISING INDEX

	Page.		Page.
Amusements	9	Educational	21
Apartments	32	Help Wanted	34
Auction Sales	18	Hotels	9
Automobiles	35	Lost & Found	18
Births, Deaths	17	Public Notices	8
Business Opps.	21	Resorts	21
Church Notices	20	Situations	34
For Sale	34	Steamships	35

BUSINESS OPPORTUNITIES ON PAGE 21.

4 NEW BROADWAY STORES in the NATIONAL REGAL CHAIN

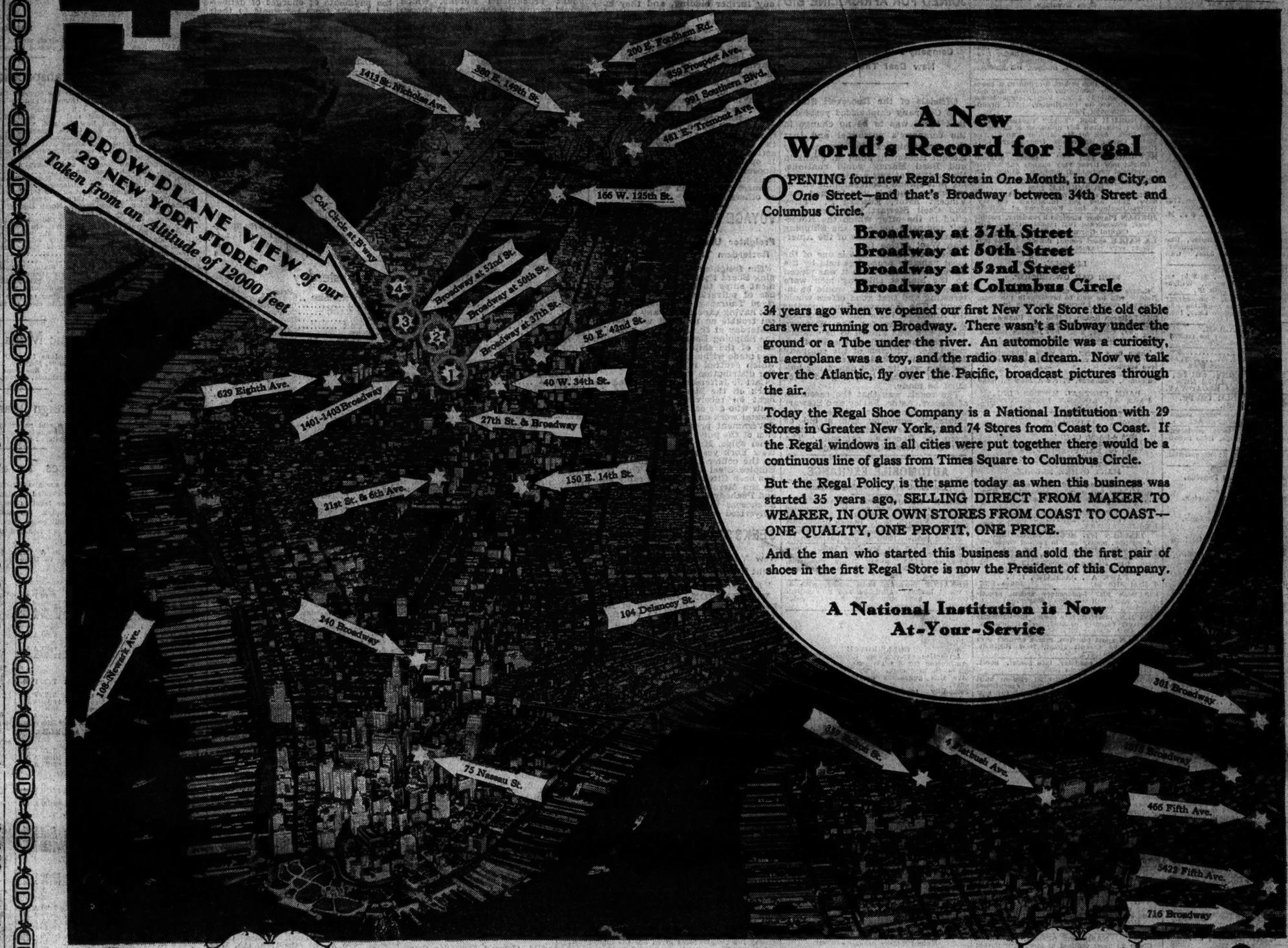

A New World's Record for Regal

OPENING four new Regal Stores in *One* Month, in *One* City, on *One* Street—and that's Broadway between 34th Street and Columbus Circle.

Broadway at 37th Street
Broadway at 50th Street
Broadway at 52nd Street
Broadway at Columbus Circle

34 years ago when we opened our first New York Store the old cable cars were running on Broadway. There wasn't a Subway under the ground or a Tube under the river. An automobile was a curiosity, an aeroplane was a toy, and the radio was a dream. Now we talk over the Atlantic, fly over the Pacific, broadcast pictures through the air.

Today the Regal Shoe Company is a National Institution with 29 Stores in Greater New York, and 74 Stores from Coast to Coast. If the Regal windows in all cities were put together there would be a continuous line of glass from Times Square to Columbus Circle.

But the Regal Policy is the same today as when this business was started 35 years ago, SELLING DIRECT FROM MAKER TO WEARER, IN OUR OWN STORES FROM COAST TO COAST—ONE QUALITY, ONE PROFIT, ONE PRICE.

And the man who started this business and sold the first pair of shoes in the first Regal Store is now the President of this Company.

A National Institution is Now At-Your-Service

Actual photograph of exclusive English Sport Model on display in Regal Stores, purchased by us in London for
45 shillings
$10.95
in London

Vacation Shoes

Smart English Sport Models Reproduced

OUR Style Scout saw this new model at Biarritz—the most fashionable watering place on the Continent. It was the most distinctive Sport Style worn at this "Playground of Royalty."

The valet of the titled Englishman who wore these shoes was proud of the fact that his Master's shoes were made by the best known maker of high grade shoes in England—and gave us the address.

This original sport model is made of Genuine White Buck trimmed with black or brown Calfskin. It is known as "Ball Strap" pattern, which is useful as well as decorative, as it prevents the Buckskin vamp from spreading across the ball of the foot. The rough, springy light crepe rubber sole prevents slipping.

The Regal Reproduction follows the original model even in such small details as the Calfskin quarter lining, eyelets and the suede-lined tongue. The color combination and pattern are exactly the same, and the lasts are identical in measurement and appearance.

We purchased 37 pairs of the original English shoe so that we could show one genuine Biarritz model with our reproduction in 74 Regal Stores from Coast to Coast. And we want you to compare these shoes in our windows today.

Whether you're a golfing nut, tennis fan or a yachting enthusiast, or simply want to put on a pair of white flannels and doll up for the Boardwalk or the Club Verandah, we have a wide variety of styles for your selection in the Greatest Sport Line of shoes in America.

Actual photograph of our Reproduction of exclusive English Model selling for
$6.60
in all Regal Stores

6.60 All One Price

All Styles, All Leathers, are All One Price—$6.60

E. J. Brun, President, Regal Shoe Co.

From Maker to Wearer — From Coast to Coast

REGAL SHOES

Regal Factories, Whitman, Mass. REG. U. S. PAT. OFF. Stores in All Principal Cities

29 REGAL STORES IN GREATER NEW YORK—4 NEW STORES OPENING ON BROADWAY—COME IN TODAY

New Store **BROADWAY AT 37th:** *New Store* **BROADWAY AT 50th:** *New Store* **BROADWAY AT 52nd:** *New Store* **COLUMBUS CIRCLE AT BROADWAY**

NEW YORK	629 Eighth Ave.	75 Nassau St.	859 Prospect Ave.	301 Broadway	716 Broadway	PHILADELPHIA 3 stores	*Stores in the following cities*	Pittsburgh	Providence	Cleveland	Savannah	Sacramento
1401-1403 Broadway	27th St. & Broadway	481 E. Tremont Ave.	380 E. 149th St.	466 Fifth Ave.	JERSEY CITY	Washington 2 stores		Syracuse	Hartford	Cincinnati	Milwaukee	Tacoma
150 E. 14th St.	40 West 34th St.	240 Broadway	104 Delancey St.	1375 Broadway	108-108½ Newark Ave.	Rochester 2 stores	Baltimore	Buffalo	St. Louis	New Orleans	Kansas City	Seattle
166 W. 125th St.	1413 St. Nicholas Ave.	200 E. Fordham Rd.	BROOKLYN	4 Flatbush Ave.	CHICAGO 6 stores	San Francisco 2 stores	Springfield	Albany	Richmond	Atlanta	Oakland	Portland
21st St. & 6th Ave.	991 Southern Blvd.	50 E. 42nd St.	357 Fulton St.	5422 Fifth Ave.	BOSTON 5 stores	Detroit 2 stores	Norfolk	Worcester				